

2

SWORN STATEMENT OF INTENTION TO HOLD LIEN
(NOTICE OF MECHANIC'S LIEN)

2008
22627

To: 1st American Builders 5295 W 1450 N Wheatfield IN 46092

Owner's Name and Address
State of Indiana, County of JASPER ss

The undersigned, being first duly sworn, makes this sworn statement of intention to hold a lien upon the property described below and says that:
1. The undersigned Installed Building Products dba Momper Insulation
Closet Creations 797 Madison Crown Point IN 46307
intends to hold a lien on land legally described as follows:

*SEE ATTACHED

and commonly known as:

1157-1159 Eric Ct

Street Crown Point City IN State 46307
as well as on all building, other structures and improvements located thereon or connected therewith for work and labor done and/or materials and machinery furnished by the undersigned in the erection, construction, altering, repairing, and removing of said buildings, structures, and improvements.

2. The amount claimed under this statement is THREE THOUSAND FOUR HUNDRED SEVENTY FIVE Dollars (\$ 3475).
3. The work and labor were done, and the materials and machinery were furnished by the undersigned within the last sixty (60) days.

Momper Insulation Closet Creations
797 Madison Crown Point IN 46307

State of Indiana, Lake County, ss

Before me, a Notary Public in and for said County and State, personally appeared Ryan Reinsci who acknowledged the execution of the foregoing Sworn Statement and Notice of Intention to Hold Mechanic's Lien, and who, having been duly sworn, under the penalties of perjury, stated that the facts and matters therein set forth are true and correct.

Witness my hand and Notarial Seal this date March 28, 19 2008
My commission expires 8/9/2014 Donna Roccaforte Notary Public

Resident of Lake County Donna Roccaforte (Printed)

I hereby certify that I have this date _____, 19 _____, mailed a duplicate of this notice, first class, postage prepaid, to the within named property owner at (latest address shown on tax records) _____

Recorder of _____ County
This instrument prepared by: Ryan Reinsci Resident of Lake County

"I affirm, under the penalties for perjury, that I have taken reasonable care to redact each Social Security number in this document, unless required by law."

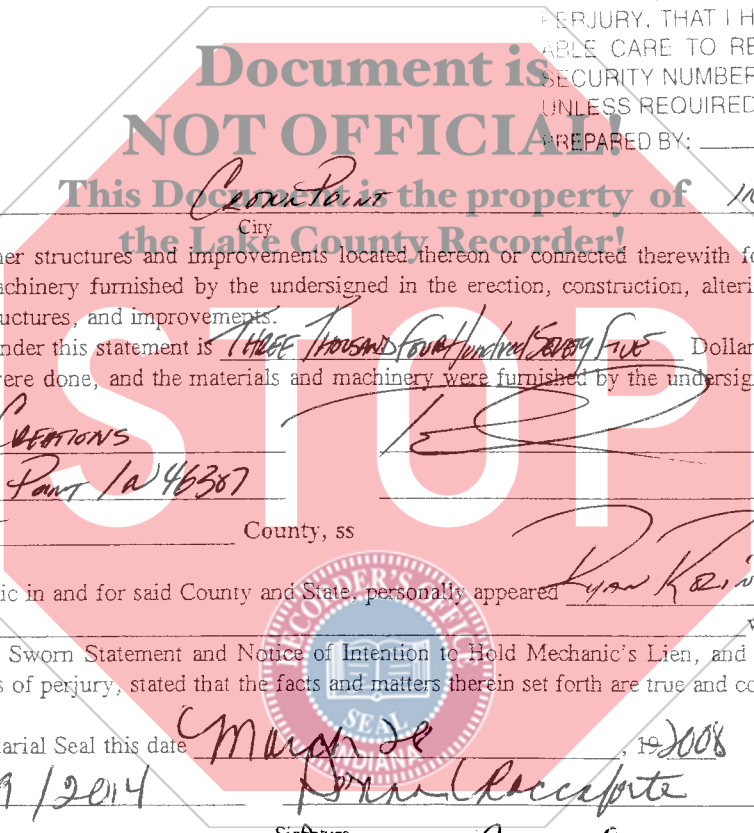

2008 MAR 30 10:56 AM REC'D

16⁰⁰
CR
2294
RM
4

No: 620071969

LEGAL DESCRIPTION

Part of Lots 5 and 6, in Center Industrial Park, as per plat thereof, recorded in Plat Book 53, page 55, in the Office of the Recorder of Recorder of Lake County, Indiana and part of the Chicago and Erie Railroad described in one parcel as follows: Beginning at a point on the Easterly line of said Lot 5 and 106.39 feet Southeasterly of the Northeast corner thereof; thence South 47 degrees 29 minutes 58 seconds West, 492.53 feet, more or less, to the centerline of the Chicago and Erie Railroad right-of-way; thence South 71 degrees 42 minutes 48 seconds East along said centerline 342.20 feet; thence North 18 degrees 17 minutes 12 seconds East, 401.18 feet, more or less to the Northeasterly line of said Lot 6; thence Northwesterly along a curve to the right with a radius of 287.857 feet for a distance of 106.39 feet, more or less, along the Northeasterly line of Lots 6 and 5 to the point of beginning.

