

20-25-20

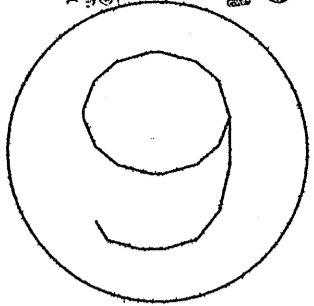

H. DONALDSON ASSOCIATES, INC. PROFESSIONAL LAND SURVEYORS
603 S. Howard St., Gary, In 46403 Tel: (219) 588-2599 Fax:(312) 834-0263
PLAT OF EASEMENT
OF

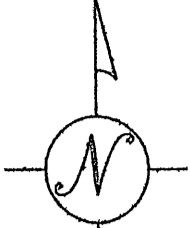

2008 019447

18/64

PART OF THE EAST 1/2 OF THE NORTHWEST 1/4 OF SECTION 30, TOWNSHIP 36 NORTH, RANGE 8, WEST OF THE SECOND PRINCIPAL MERIDIAN, IN THE CITY OF GARY, IN LAKE COUNTY, INDIANA, DESCRIBED AS FOLLOWS: COMMENCING AT AN IRON ROD FOUND ON THE NORTH LINE OF SAID SECTION 30, WHICH POINT IS 1848.93 FEET EAST OF THE NORTHWEST CORNER OF SAID SECTION 30; THENCE SOUTH 00 DEGREES 25 MINUTES 39 SECONDS WEST A DISTANCE OF 893.75 FEET TO AN IRON PIPE FOUND AND THE POINT OF BEGINNING OF THE TRACT HEREIN DESCRIBED; THENCE CONTINUING SOUTH 00 DEGREE 25 MINUTES 39 SECONDS WEST A DISTANCE OF 20.00 FEET TO AN IRON ROD; THENCE NORTH 89 DEGREES 13 MINUTES 57 SECONDS WEST A DISTANCE OF 100.00 FEET TO AN IRON ROD; THENCE NORTH 00 DEGREE 25 MINUTES 39 SECONDS EAST A DISTANCE OF 20.00 FEET TO AN IRON ROD; THENCE SOUTH 89 DEGREES 13 MINUTES 57 SECONDS EAST A DISTANCE OF 100.00 FEET TO THE POINT OF BEGINNING AND CONTAINING 1,999.91 SQUAE FEET, 0.0459 ACRE, MORE OR LESS.

COMMONLY KNOWN AS: 4200 WEST RIDGE ROAD, GARY, INDIANA.

2008 019447

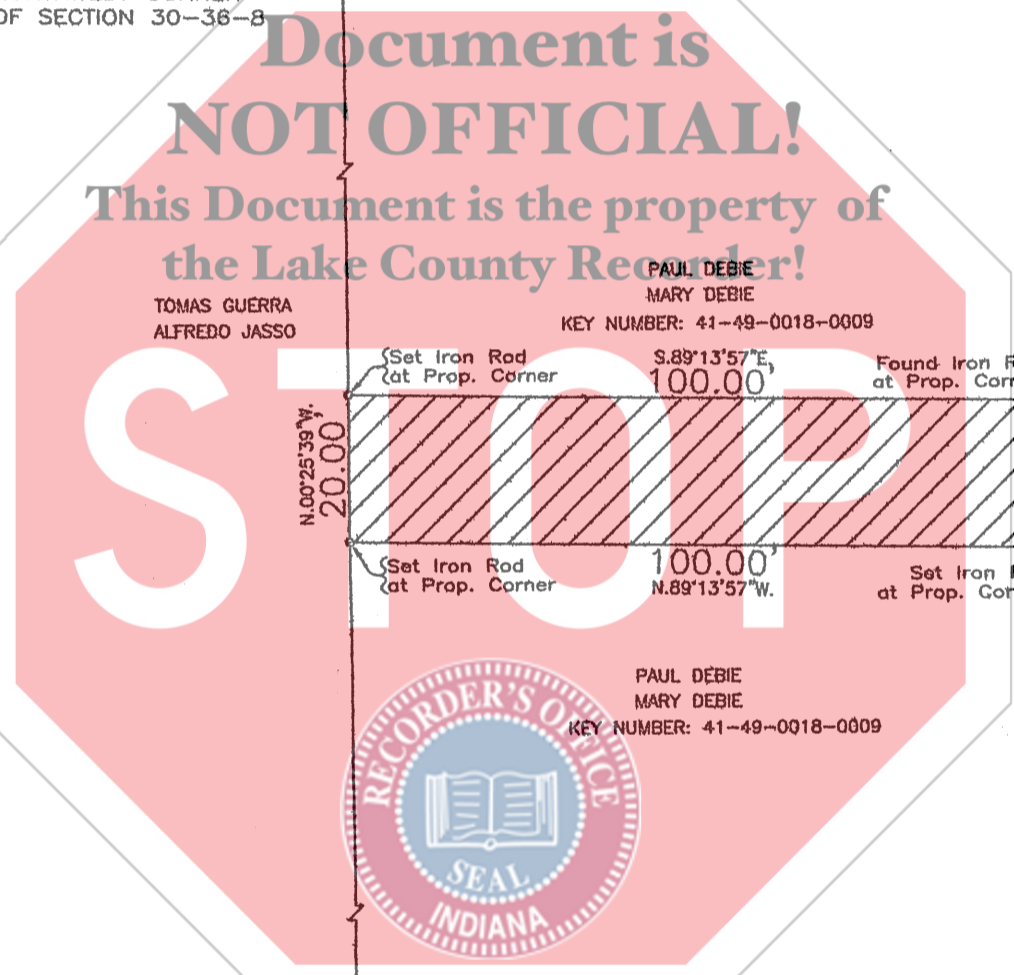
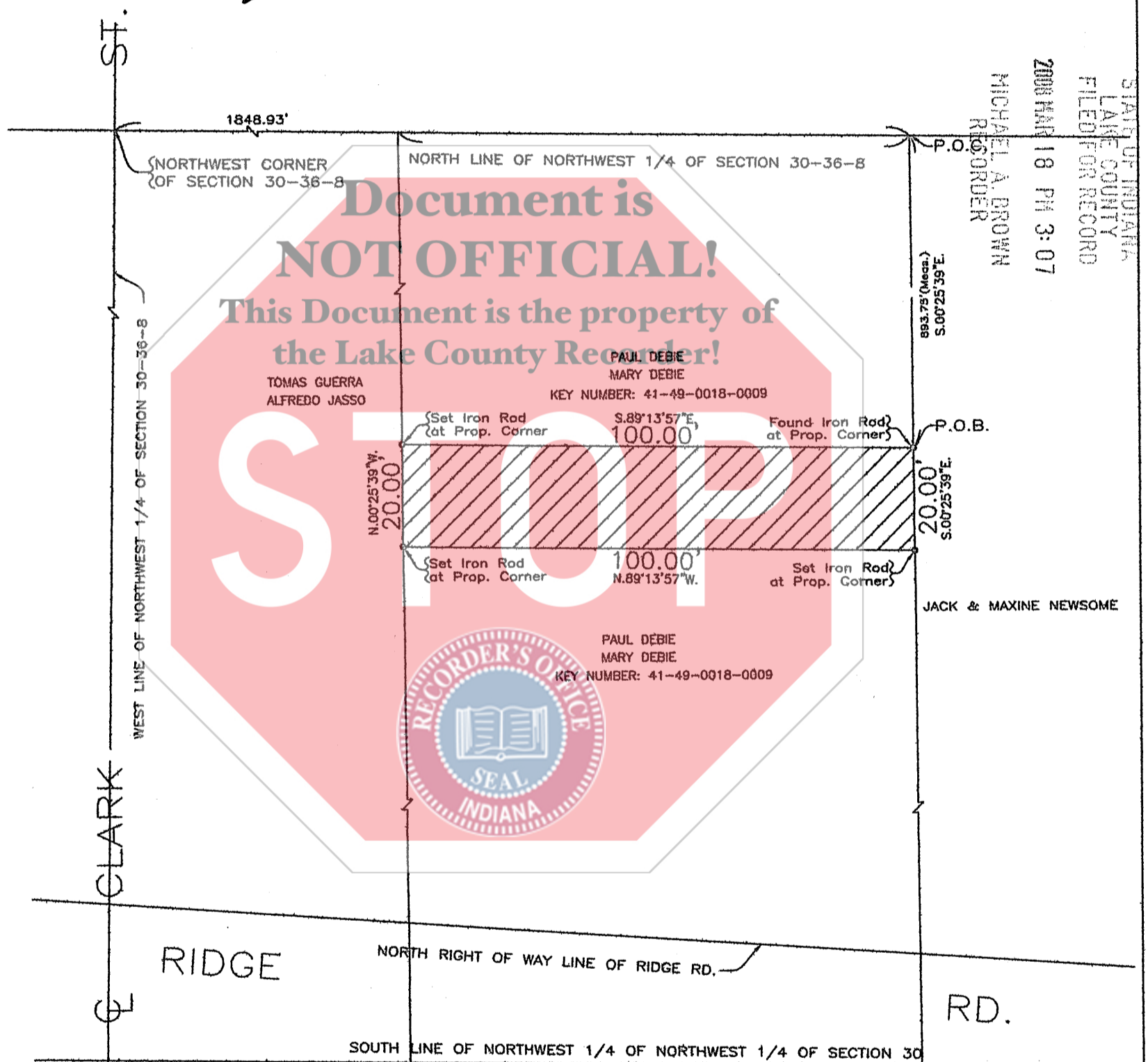

STATE OF INDIANA
LAKE COUNTY
FILED FOR RECORD

2008 MAR 18 PM 3:07

MICHAEL A. BROWN
RECORDER

893.75 (Mean.)
S.00°25'39\"/>

20.00'
S.00°25'39\"/>

JACK & MAXINE NEWSOME

FILED

MAR 18 2008

PEGGY HOUNGA KATONA
LAKE COUNTY AUDITOR

HATCHED AREA IS THE APPROXIMATE TAKING.

KEY No.: 41-49-18-0009.
OWNER: PAUL DEBIE AND MARY DEBIE.
ADDRESS: 4226 W. RIDGE ROAD, GARY, INDIANA.

"I AFFIRM, UNDER THE PENALTIES FOR PERJURY, THAT I HAVE TAKEN REASONABLE CARE TO REDACT EACH SOCIAL SECURITY NUMBER IN THIS DOCUMENT, UNLESS REQUIRED BY LAW."
PREPARED BY:

STATE OF INDIANA)
COUNTY OF LAKE) S.S.

I, HYLTON E. DONALDSON, HEREBY CERTIFY THAT ON THE DATE SHOWN I MADE A SURVEY OF THE HEREIN DESCRIBED PROPERTY AND, TO THE BEST OF MY KNOWLEDGE, INFORMATION AND BELIEF, THE PLAT HEREON DRAWN IS A TRUE AND ACCURATE REPRESENTATION OF SAID SURVEY.

DIMENSIONS ARE NOT TO BE ASSUMED FROM SCALING.
Order No. 2007-2224
Scale: 1 inch = 25 feet.
Date: January 28, 2008
Ordered by: GARY SANITARY DISTRICT

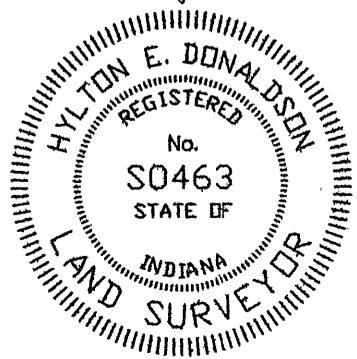

Hylton E. Donaldson, Registered Land Surveyor No. S0463, State of Indiana