

H. DONALDSON ASSOCIATES, INC. PROFESSIONAL LAND SURVEYORS

603 S. Howard St., Gary, In 46403 Tel: (219)588-2599 Fax:(312)834-0263

PLAT OF EASEMENT

OF

A PART OF THE EAST 1/2 OF THE NORTHWEST 1/4 OF SECTION 30, TOWNSHIP 36 NORTH, RANGE 8, WEST OF THE SECOND PRINCIPAL MERIDIAN, IN THE CITY OF GARY, IN LAKE COUNTY, INDIANA, BEING A PART OF THE SAME LAND CONVEYED TO TOMAS GUERRA AND ALFREDO JASSO, JOINT TENANTS WITH RIGHTS OF SURVIVORSHIP, BY WARRANTY DEED DOCUMENT NO. 2006-054334 RECORDED JUNE 26, 2006, IN LAKE COUNTY, INDIANA, MORE PARTICULARLY DESCRIBED AS FOLLOWS: COMMENCING AT A POINT ON THE NORTH LINE OF SAID NORTHWEST 1/4 SECTION WHICH IS 1542.35 FEET EAST OF THE NORTHWEST CORNER THEREOF; THENCE SOUTH 00 DEGREES 23 MINUTES 23 SECONDS WEST A DISTANCE OF 892.54 FEET TO THE PPOINT OF BEGINNING OF THE TRACT HEREIN DESCRIBED; THENCE SOUTH 89 DEGREES 13 MINUTES 57 SECONDS EAST A DISTANCE OF 206.56 FEET TO A POINT IN THE EAST LINE OF THE OWNER'S LAND; THENCE SOUTH 00 DEGREES 25 MINUTES 39 SECONDS WEST A DISTANCE OF 20.00 FEET TO A POINT; THENCE NORTH 89 DEGREES 13 MINUTES 57 SECONDS WEST A DISTANCE OF 206.56 FEET TO A POINT IN THE WEST LINE OF THE OWNER'S LAND; THENCE NORTH 00 DEGREES 23 MINUTES 23 SECONDS EAST A DISTANCE OF 20.02 FEET TO THE POINT OF BEGINNING, AND CONTAINING 4,130 SQUARE FEET 0.094 ACRE, MORE OR LESS.

COMMONLY KNOWN AS: 4210 WEST RIDGE ROAD, GARY, INDIANA.

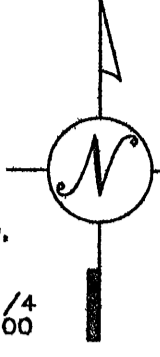

2008 019446

18/63

2008 019446

2008 MAR 18 PM 3:00
MICHAEL A. BROWN
RECORDER

STATE OF INDIANA
LAKE COUNTY
FILED FOR RECORD

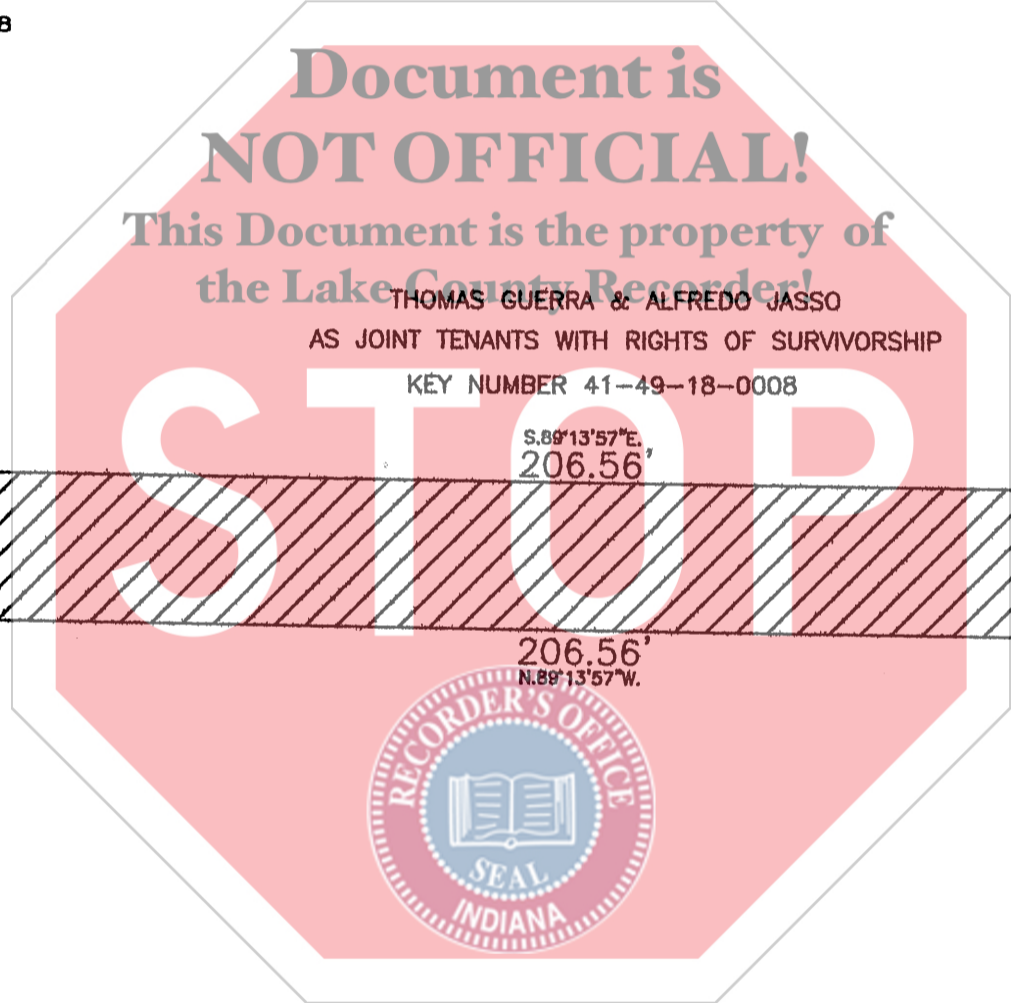
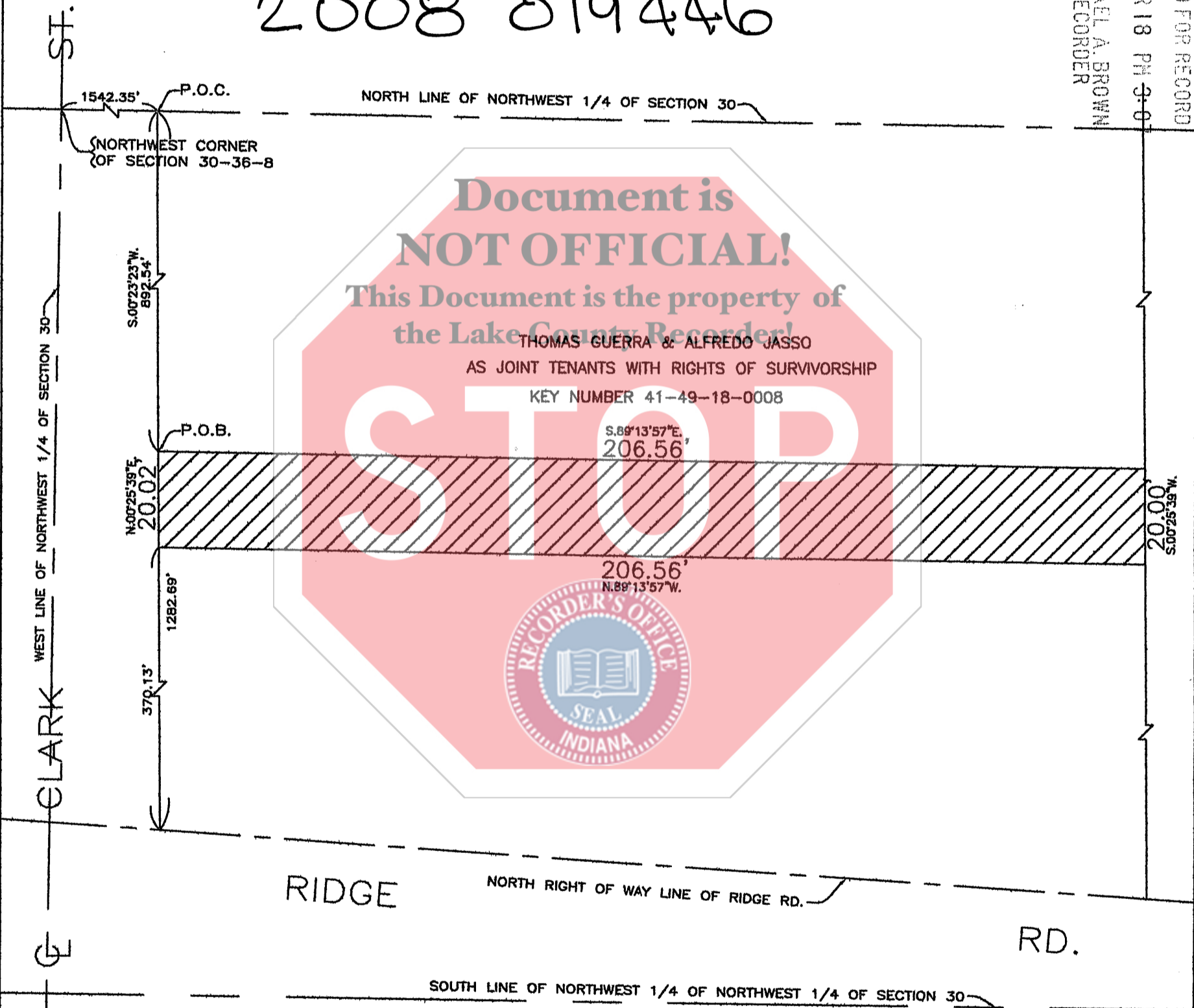

FILED

MAR 18 2008

PEGGY HOLINGA KATONA
LAKE COUNTY AUDITOR

"I AFFIRM, UNDER THE PENALTIES FOR PERJURY, THAT I HAVE TAKEN REASONABLE CARE TO REDACT EACH SOCIAL SECURITY NUMBER IN THIS DOCUMENT, UNLESS REQUIRED BY LAW."
PREPARED BY: *[Signature]*

HATCHED AREA IS THE APPROXIMATE TAKING.

KEY No. 41-49-18-0008
OWNER: TOMAS GUERRA & ALFREDO JASSO
AS JOINT TENANTS WITH RIGHTS OF SURVIVORSHIP.
ADDRESS: 4210 W. RIDGE ROAD, GARY, INDIANA.

DIMENSIONS ARE NOT TO BE ASSUMED FROM SCALING.
Order No. 2007-2223
Scale: 1 inch = 25 feet.
Date: January 28, 2008
Ordered by: GARY SANITARY DISTRICT

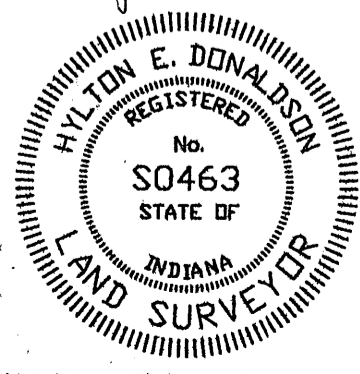

STATE OF INDIANA)
COUNTY OF LAKE) S.S.

I, HYLTON E. DONALDSON, HEREBY CERTIFY THAT ON THE DATE SHOWN I MADE A SURVEY OF THE HEREIN DESCRIBED PROPERTY AND, TO THE BEST OF MY KNOWLEDGE, INFORMATION AND BELIEF, THE PLAT HEREON DRAWN IS A TRUE AND ACCURATE REPRESENTATION OF SAID SURVEY.

[Signature]
Hylton E. Donaldson, Registered Land Surveyor No. S0463, State of Indiana