

20-cs
20

BQQW

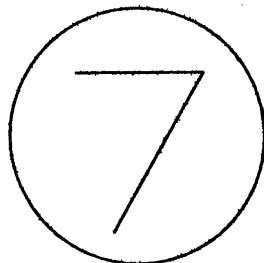

H. DONALDSON ASSOCIATES, INC.

PROFESSIONAL LAND SURVEYORS

603 S. Howard St., Gary, In 46403 Tel: (219)588-2599 Fax:(312)834-0263

PLAT OF EASEMENT

OF

2008 019445

18/62

THE NORTH 10.00 FEET OF THE FOLLOWING DESCRIBED PROPERTY, IN THE CITY OF GARY, IN LAKE COUNTY, INDIANA, BEING A PART OF THE SAME PROPERTY CONVEYED TO JERRY LOCKHART AND STELLA LOCKHART, HIS WIFE, BY TRUSTEE'S DEED DOCUMENT NO. 2007-007629 RECORDED JANUARY 26, 2007, IN LAKE COUNTY, INDIANA, TO WIT: BEING A PARCEL OF LAND LYING IN SECTION 30, TOWNSHIP 36 NORTH, RANGE 8, WEST OF THE SECOND PRINCIPAL MERIDIAN, ALL IN LAKE COUNTY, INDIANA, MORE PARTICULARLY DESCRIBED AS FOLLOWS: COMMENCING AT THE INTERSECTION OF THE NORTH RIGHT OF WAY LINE OF RIDGE ROAD AND THE EAST LINE OF THE WEST 1/2 OF THE EAST 12 CHAINS, 65 LINKS OF THE EAST 1/2 OF THE NORTHWEST 1/4 OF SAID SECTION 30, SAID POINT BEING THE POINT OF BEGINNING; THENCE NORTH 00 DEGREES 36 MINUTES 23 SECONDS WEST ALONG THE AFORESAID EAST LINE A DISTANCE OF 320.00 FEET; THENCE SOUTH 89 DEGREES 23 MINUTES 37 SECONDS WEST A DISTANCE OF 190.00 FEET; THENCE SOUTH 00 DEGREES 36 MINUTES 23 SECONDS EAST A DISTANCE OF 309.98 FEET; THENCE SOUTH 87 DEGREES 35 MINUTES 10 SECONDS EAST ALONG THE NORTH RIGHT OF WAY LINE OF RIDGE ROAD A DISTANCE OF 190.26 FEET TO THE POINT OF BEGINNING.

STATE OF INDIANA
LAKE COUNTY
RECORDER
MICHAEL A. BROWN
RECORDER
2008 MAR 18 AM 3:06

COMMONLY KNOWN AS: 4234 WEST RIDGE ROAD, GARY, INDIANA.

2008 019445

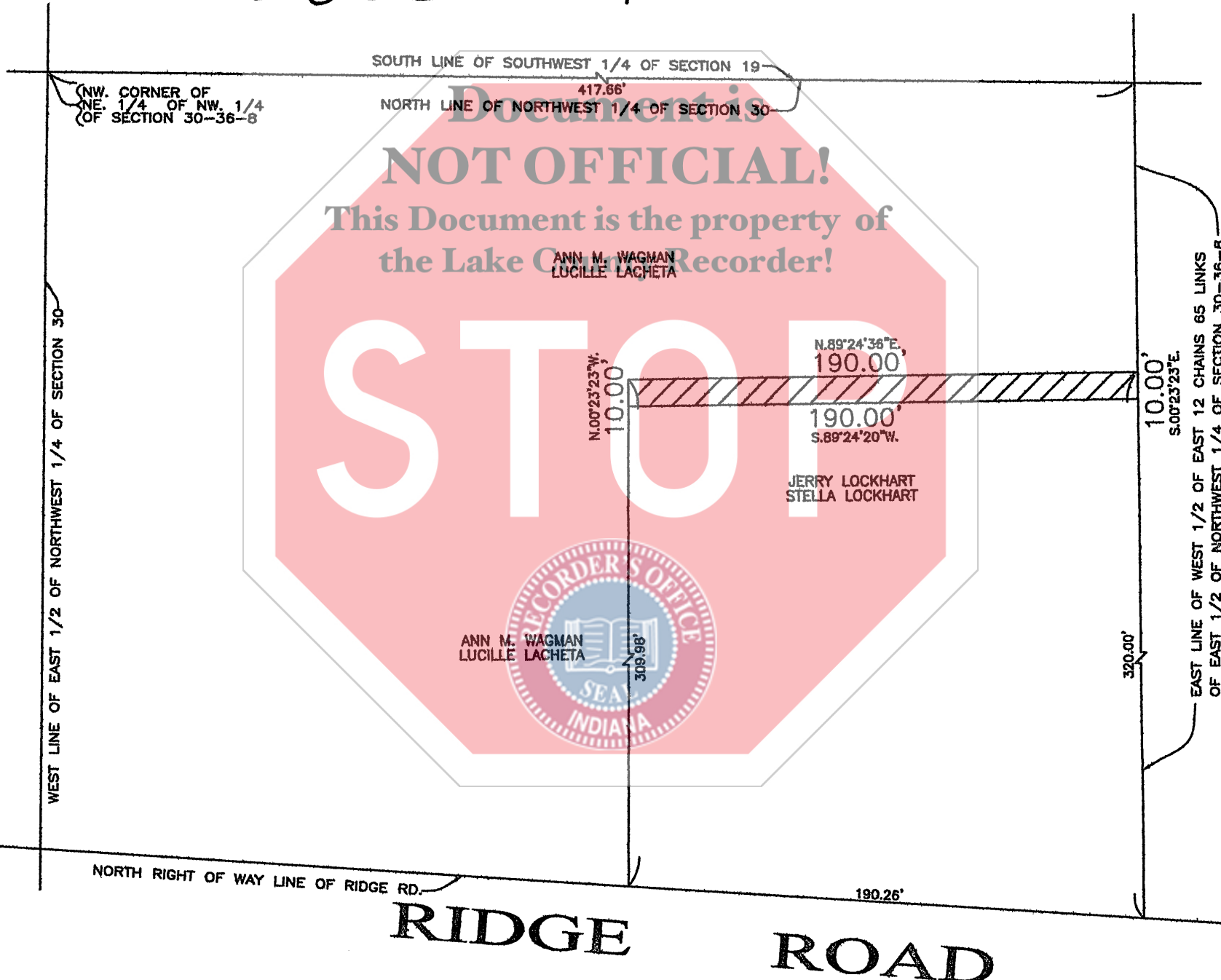

HATCHED AREA IS THE APPROXIMATE TAKING.

KEY No.: 41-49-18-0006
OWNER: JERRY LOCKHART AND STELLA LOCKHART
ADDRESS: 4234 W. RIDGE ROAD, GARY, INDIANA.

"I AFFIRM, UNDER THE PENALTIES FOR PERJURY, THAT I HAVE TAKEN REASONABLE CARE TO REDACT EACH SOCIAL SECURITY NUMBER IN THIS DOCUMENT, UNLESS REQUIRED BY LAW."
PREPARED BY:

FILED

MAR 18 2008

PEGGY HOLINGA KATONA
LAKE COUNTY AUDITOR

STATE OF INDIANA)
COUNTY OF LAKE) S.S.

I, HYLTON E. DONALDSON, HEREBY CERTIFY THAT ON THE DATE SHOWN I MADE A SURVEY OF THE HEREIN DESCRIBED PROPERTY AND, TO THE BEST OF MY KNOWLEDGE, INFORMATION AND BELIEF, THE PLAT HEREON DRAWN IS A TRUE AND ACCURATE REPRESENTATION OF SAID SURVEY.

Hylton E. Donaldson, Registered Land Surveyor No. 80463, State of Indiana



DIMENSIONS ARE NOT TO BE ASSUMED FROM SCALING.

Order No. 2007-2222

Scale: 1 inch = 50 feet.

Date: February 7, 2008

Ordered by: GARY SANITARY DISTRICT