

3

STATE OF INDIANA
LAKE COUNTY
FILED FOR RECORD

2008 016973

2008 MAR 10 AM 9:15

MICHAEL A. BROWN
RECORDER

After recording return deed to: Lake County Trust Company
2200 N. Main Street
Crown Point, IN. 46307

Deed Into Trust

8/607
This Indenture Witnesseth that, the Grantor

Neel J. Kapale also known as **Neel Kapale**

of the County of Lake and State of Indiana

CONVEYS AND WARRANTS

unto **LAKE COUNTY TRUST COMPANY, AS TRUSTEE** under the provisions of a Trust Agreement dated September 6, 2007, and known as **Trust No. 5895**, in Lake County, and State of Indiana,

for the sum of ten dollars (\$10.00) and other good and valuable consideration the following described Real Estate in the **County of Lake** and State of Indiana, to wit:

Lot 60, in Woods Park Unit 2, as per plat thereof, recorded in Plat Book 32, page 87, in the Office of the Recorder of Lake County, Indiana.

Key No.: 1-39-0505-0060 Commonly known as: 2087 W. 51st Avenue, Gary, IN 46408

Lot 18 and the South Half of Lot 17 in Block 3, in Gary Land Company's Second Subdivision, in the City of Gary, as per plat thereof, recorded in Plat Book 10, page 16, in the Office of the Recorder of Lake County, Indiana.

Key No.: 25-44-0122-0016 Commonly known as: 769 Buchanan Street, Gary, IN 46402

Lot 16 in Block 8, Hessville Park Addition, a Subdivision in the City of Hammond, as per plat thereof, recorded in Plat Book 17, page 14, in the Office of the Recorder of Lake County, Indiana.

Key No.: 26-34-0087-0017 Commonly known as: 6635 California, Hammond, IN 46323

Lot 101 Highland Terrace Fifth Addition, to the Town of Highland, as per plat thereof, recorded in Plat Book 30, page 19, in the Office of the Recorder of Lake County, Indiana.

Key No.: 27-236-1 Commonly known as: 3019 Strong Street, Highland, IN 46322

Lot 43 (except the South 4 1/2 feet thereof), all of Lot 44 and Lot 45 (except the North 24 1/2 feet thereof) in Block 1 in I.F. Pritchard's Second Addition in the City of Hammond, as per plat thereof, recorded in Plat Book 11, page 28, in the Office of the Recorder of Lake County, Indiana.

Key No.: 26-35-0247-0044 Commonly known as: 6311 Nebraska Avenue, Hammond, IN 46323

Address of Grantee: 2200 N. Main Street Crown Point, IN 46307

Mail future tax statements to: 1056 Balmoral Drive East, Delaware, Ohio 43015

DULY ENTERED FOR TAXATION SUBJECT TO
FINAL ACCEPTANCE FOR TRANSFER

REC'D
RECORDING DIVISION

MAR - 7 2008

PEGGY HOLINGA KATONA
LAKE COUNTY AUDITOR

001975

ct
20 33
pl
ch
2740

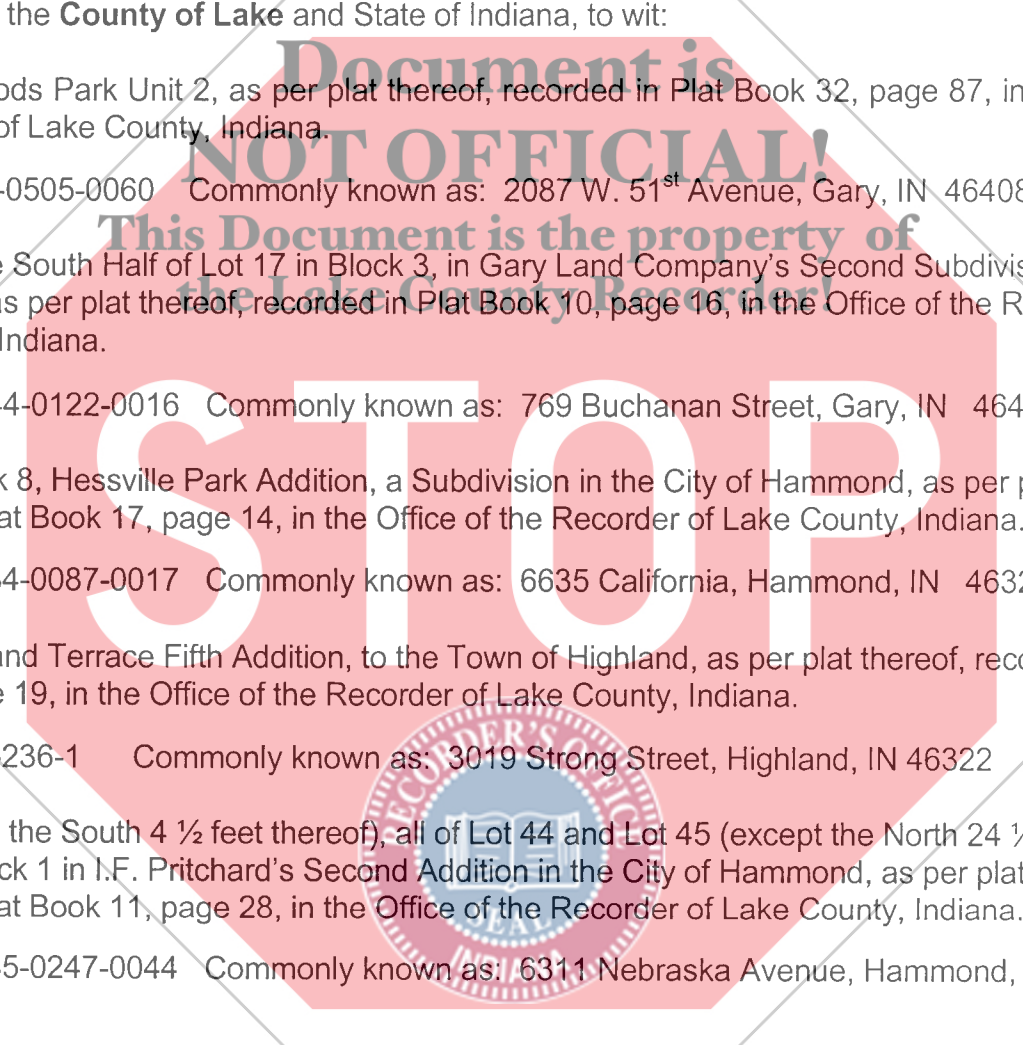

TO HAVE AND TO HOLD the said premises with the appurtenances upon the trusts and for the uses and purposes herein and in said trust agreement set forth.

Full power and authority is hereby granted to said trustee to improve, manage, protect and subdivide said premises or any part thereof, to dedicate parks, streets, highways or alleys and to vacate any subdivision or part thereof, and to resubdivide said property as often as desired, to contract to sell, to grant options to purchase, to sell on any terms, to convey either with or without consideration, to convey said premises or any part thereof to a successor or successors in trust and to grant to such successor or successors in trust all of the title, estate, powers, and authorities vested in said trustee, to donate, to dedicate, to mortgage, pledge or otherwise encumber said property, or any part thereof, to lease said property, or any part thereof, from time to time, in possession or reversion, by leases to commence in praesenti or in futuro, and upon any terms and for any period or periods of time, not exceeding in the case of any single demise the term of 198 years, and to renew or extend leases upon any terms and for any period or periods of time and to amend, change or modify leases and the terms and provisions thereof at any time or times hereafter, to contract to make leases and to grant options to lease and options to renew leases and options to purchase the whole or any part of the reversion and to contract respecting the manner of fixing the amount of present or future rentals, to partition or to exchange said property, or any part thereof, for other real or personal property, to grant easements or charges of any kind, to release, convey or assign any right, title or interest in or about or easement appurtenant to said premises or any part thereof, and to deal with said property and every part thereof in all other ways and for such other considerations as it would be lawful for any person owning the same to deal with the same, whether similar to or different from the ways above specified, at any time or times hereafter.

This conveyance is made upon the express understanding and condition that neither Lake County Trust Company individually or as Trustee, nor its successor or successors in trust shall incur any personal liability or be subjected to any claim, judgment or decree for anything it or they or its or their agents or attorneys may do or omit to do in or about the said real estate or under the provisions of this Deed or said Trust Agreement or any amendment thereto, or for injury to person or property happening in or about said real estate, any and all such liability being hereby expressly waived and released. Any contract, obligation or indebtedness incurred or entered into by the Trustee in connection with said real estate may be entered into by it in the name of the then beneficiaries under said Trust Agreement as their attorney-in-fact, hereby irrevocably appointed for such purposes, or at the election of the Trustee, in its own name, as Trustee of an express trust and not individually (and the Trustee shall have no obligation whatsoever with respect to any such contract, obligation or indebtedness except only so far as the trust property and funds in the actual possession of the Trustee shall be applicable for the payment and discharge thereof.) All persons and corporations whomsoever and whatsoever shall be charged with notice of this condition from the date of the filing for record of this Deed.

In no case shall any party dealing with said trustee in relation to said premises, or to whom said premises or any part thereof shall be conveyed, contracted to be sold, leased or mortgaged by said trustee, be obliged to see to the application of any purchase money, rent, or money borrowed or advanced on said premises, or be obliged to see that the terms of this trust have been complied with, or be obliged to inquire into the necessity or expediency of any act of said trustee, or be obliged or privileged to inquire into any of the terms of said trust agreement; and every deed, trust deed, mortgage, lease or other instrument executed by said trustee in relation to said real estate shall be conclusive evidence in favor of every person relying upon or claiming under any such conveyance, lease or other instrument, (a) that at the time of the delivery thereof the trust created by this indenture and by said trust agreement was in full force and effect, (b) that such conveyance or other instrument was executed in accordance with the trusts, conditions and limitations contained in this Indenture and in said trust agreement or in some amendment thereof and binding upon all beneficiaries thereunder, (c) that said trustee was duly authorized and empowered to execute and deliver every such deed, trust deed, lease, mortgage or other instrument and (d) if the conveyance is made to a successor or successors in trust, that such successor or successors in trust have been properly appointed and are fully vested with all the title, estate, rights, powers, authorities, duties and obligations of its, his or their predecessor in trust.

The interest of each and every beneficiary hereunder and of all persons claiming under them or any of them shall be only in the earnings, avails and proceeds arising from the sale or other disposition of said real estate, and such interest is hereby declared to be personal property, and no beneficiary hereunder shall have any title or interest, legal or equitable, in or to said real estate as such, but only an interest in the earnings, avails and proceeds thereof as aforesaid.

In Witness Whereof, the grantor/s aforesaid has/ve hereunto set his/her/their hand/s this 17th day of December, 2007.

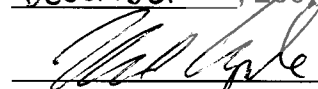

Neel Kapale

STATE OF Indiana)
) SS:
COUNTY OF Lake)

I, the undersigned Notary Public in and for said County, in the State aforesaid, do hereby certify that
Neel Kapale

personally known to me to be the same person(s) whose name(s) are subscribed to the foregoing instrument, appeared before me this day in person and acknowledged that he signed, sealed and delivered the said instrument as his/her/its free and voluntary act, for the uses and purposes therein set forth.

GIVEN under my hand and notarial seal this 17 day of December 2007.

Hannah Kinniard

Hannah Kinniard

Signature of Notary Public

Printed Name of Notary Public

My Commission Expires: Aug 23, 2011

Resident of Delaware County, OH

This Instrument was prepared by: Elaine M. Sievers, Attorney at Law

I affirm, under penalties for perjury, that I have taken reasonable care to redact each Social Security number in this document, unless required by law. Elaine M. Sievers, Attorney at Law



HANNAH KINIARD
Notary Public, State of Ohio
My Commission Expires Aug. 23, 2011

Document is
NOT OFFICIAL!
This Document is the property of
the Lake County Recorder!

STOP

