

2

Sylvia J. Marshall

2008 016422

Tax Mailing Address:

PO Box 1645
Gary, IN 46407

2008 MAR - 6 AM 10:15

RECORDED

L J

Above Space Reserved for Recording

[If required by your jurisdiction, list above the name & address of: 1) where to return this form; 2) preparer; 3) party requesting recording.]

Quitclaim Deed

DULY ENTERED FOR TAXATION SUBJECT TO
FINAL ACCEPTANCE FOR TRANSFER

Date of this Document: Feb 9, 2008 MAR - 6 2008

Reference Number of Any Related Documents: PEGGY HOLINGA KATONA
LAKE COUNTY AUDITOR

Grantor:

Name

Dorothy Louise Marshall

Street Address

1946 Arthur St

City/State/Zip

Gary, IN 46404

Grantee:

Name

Sylvia J. Marshall & Cynthia G. Marshall

Street Address

1946 Arthur St.

City/State/Zip

Gary, IN 46404

Abbreviated Legal Description (i.e., lot, block, plat or section, township, range, quarter/quarter or unit, building and condo name): 25 42 0283 0012

Assessor's Property Tax Parcel/Account Number(s):

THIS QUITCLAIM DEED, executed this 9th day of February, 2008, by first party, Grantor, Dorothy Louise Marshall, whose mailing address is 1946 Arthur St. Gary, IN 46407, to second party, Grantee, Sylvia J. Marshall & Cynthia G. Marshall, whose mailing address is 1946 Arthur St. Gary, IN 46404.

WITNESSETH that the said first party, for good consideration and for the sum of _____ Dollars (\$) paid by the said second party, the receipt whereof is hereby acknowledged, does hereby remise, release and quitclaim unto the said second party forever, all the right, title, interest and claim,

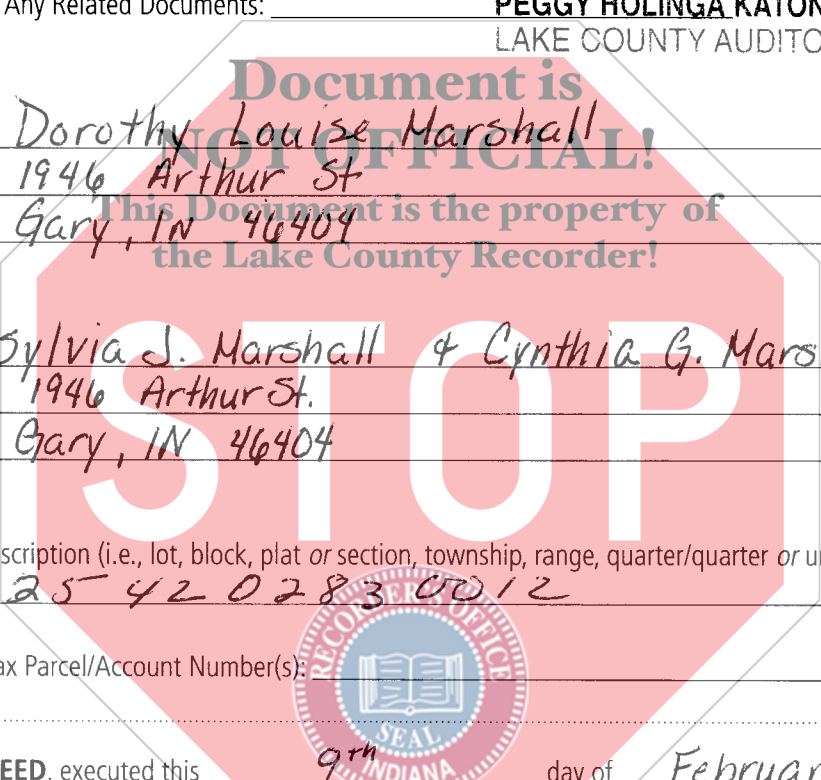

CS
1800
BS

which the said first party has in and to the following described parcel of land, and improvements and appurtenances thereto in the County of Lake, State of Indiana to wit: All of Lot 12 and Lot 11, except the North 10 feet thereof, in Block 2, in Subdivision of NW 1/4 of SE 1/4 of SE 1/4 of Section 8, T. 36N., R.8 West of the 2nd P.M., also known as Ellias' Subdivision, in the City of Gary, as per plat thereof, recorded in Plat Book 2, page 30, in the Office of the Recorder of Lake County, Indiana.

IN WITNESS WHEREOF, the said first party has signed and sealed these presents the day and year first written above. Signed, sealed and delivered in the presence of:

Signature of Witness Hattie Mills
Print Name of Witness HATTIE MILLS

Signature of Witness Sandra Alexander
Print Name of Witness Sandra Alexander

Signature of Grantor Dorothy L. Marshall
Print Name of Grantor Dorothy Louise Marshall

State of Indiana
County of Lake

Document is NOT OFFICIAL!

On 2-9-08, before me, Taelyn Fowler, County Recorder, appeared Dorothy L. Marshall, personally known to me (or proved to me on the basis of satisfactory evidence) to be the person(s) whose name(s) is/are subscribed to the within instrument and acknowledged to me that he/she/they executed the same in his/her/their authorized capacity(ies), and that by his/her/their signature(s) on the instrument the person(s), or the entity upon behalf of which the person(s) acted, executed the instrument.

WITNESS my hand and official seal.
Taelyn Fowler
Signature of Notary
3-15-10

Affiant Known Produced ID
Type of ID _____
(Seal)





INDIANA

COMMISSIONER

OPERATOR DRIVER LICENSE

Sylvia J Marshall



DLN:8908-21-2280

EXPIRES 05 11 2009

SYLVIA J MARSHALL
1946 ARTHUR ST
GARY, IN 46404

DATE OF BIRTH	TRANSACTION NO.	ISSUE		
05/11/1952	50550980033	05/20/2005		
HEIGHT	WEIGHT	HAIR	EYES	SEX
5-03f	180	BLK	BRO	F
RESTRICTIONS	ENDORSEMENTS	SSN		
A				

Document is
NOT OFFICIAL

This Document is the property
of the Lake County Recorder

STOP

