



**ENVIRONMENTAL DISCLOSURE FOR
TRANSFER OF REAL PROPERTY (IC 13-25-3-7.5)**

State Form 52653 (5-06)
Indiana Department of Environmental Management

A WARNING TO THE PARTIES TO A TRANSFER OF PROPERTY:

The single act of reading this document does not constitute "all appropriate inquiries" into the previous ownership and uses of the facility to satisfy that requirement under the federal Comprehensive Environmental Response, Compensation and Liability Act (42 U.S.C. 9601(35)(B)). You are strongly encouraged to read this document carefully and to take all other actions necessary to make a due diligence inquiry into the previous ownership and uses of the facility if you intend to satisfy the criteria to avoid liability under the federal Comprehensive Environmental Response, Compensation and Liability Act or IC 13-25-4.

29

For Use By County Recorder's Office	
County	
Date	
Doc. No.	
Vol.	
Page	
Rec'd by:	
The following information is provided under IC 13-25-3-7.5, the Responsible Property Transfer Law.	

PART ONE: PROPERTY IDENTIFICATION

A. Address of Property: 2109 Southlake Mall

City or Town Merrillville	Township
Tax Parcel Identification No. (Key Number): See attached Rider	

B. Legal Description: Section 23 Township 35 North Range 8 West

Enter or attach complete legal description in this area: See attached Legal Description

Document is NOT OFFICIAL!

This Document is the property of the County Recorder

LIABILITY DISCLOSURE
Transferees of real property are advised that their ownership or other control of such property may render them liable for environmental cleanup costs whether or not they caused or contributed to the presence of environmental problems in association with the property.

C. Property Characteristics: Lot Size Acreage 88.035

Check all types of improvement and uses that pertain to the property:

<input type="checkbox"/> Apartment Building (6 units or less)	<input type="checkbox"/> Industrial Building
<input type="checkbox"/> Commercial Apartment (over 6 units)	<input type="checkbox"/> Farm, with Buildings
<input checked="" type="checkbox"/> Store, Office, Commercial Building	<input type="checkbox"/> Other (specify)

2008
MAY 9 9:05
MERRILLVILLE
INDIANA
COUNTY RECORDER
BROWN

68-
LP
1.00
00

ck 341222

PART TWO: NATURE OF TRANSFER

A. (1) Is this a transfer by deed or other instrument of conveyance of fee title to property?	<input checked="" type="checkbox"/> Yes	<input type="checkbox"/> No
(2) Is this a transfer by assignment of over 25% of beneficial interest of a land trust?	<input type="checkbox"/> Yes	<input checked="" type="checkbox"/> No
(3) A lease exceeding a term of 40 years?	<input type="checkbox"/> Yes	<input checked="" type="checkbox"/> No
(4) A collateral assignment of beneficial interest?	<input type="checkbox"/> Yes	<input checked="" type="checkbox"/> No
(5) An installment contract for the sale of property?	<input type="checkbox"/> Yes	<input checked="" type="checkbox"/> No
(6) A mortgage of trust deed?	<input checked="" type="checkbox"/> Yes	<input type="checkbox"/> No
(7) A lease of any duration that includes an option to purchase?	<input type="checkbox"/> Yes	<input checked="" type="checkbox"/> No

PART TWO: NATURE OF TRANSFER (continued)

B. (1) Identify Transferor:

Name and Current Address of Transferor WEA Southlake Indiana

Address 11601 Wilshire Blvd., 11th Floor

City Los Angeles

State: CA ZIP 90025

Trust No.

Name and Address of Trustee if this is a transfer of beneficial interest of a land trust.

(2) Identify person who has completed this form on behalf of the Transferor and who has knowledge of the information contained in this form. Include name, position (if any), and address and telephone number.

Name Christopher Kitchen

Position Senior Dir. of Business Administration

Address 11601 Wilshire Blvd
90025

City Los Angeles

State: CA ZIP

Telephone (310) 893 - 4164

C. Identify Transferee:

see attached rider for mortgage

Name and Current Address of Transfer Southlake Indiana LLC (Grantee)

Address 11601 Wilshire Blvd, 11th Floor

City Los Angeles

State: CA ZIP 90025

PART THREE: ENVIRONMENTAL INFORMATION

A. Regulatory Information During Current Ownership

1. Has the transferor ever conducted operations on the property which involved the generation, manufacture, processing, transportation, treatment, storage, or handling of a "hazardous substance" (as defined by IC13-11-2-98)? This question does not apply to consumer goods stored or handled by a retailer in the same form and approximate amount, concentration, and manner as they are sold to consumers, unless the retailer has engaged in any commercial mixing (other than paint mixing or tinting of consumer sized containers), finishing, refinishing, servicing or cleaning operations on the property.

Yes No

2. Has the transferor ever conducted operations on the property which involved the processing, storage, or handling of petroleum, other than that which was associated directly with the transferor's vehicle usage?

Yes No

3. Has the transferor ever conducted operations on the property which involved the generation, transportation, storage, treatment, or disposal of "hazardous waste" (as defined in IC 13-11-2-99(a))?

Yes No

4. Are there any of the following units (operating or closed) at the property that are used or were used by the transferor to manage hazardous wastes, hazardous substances, or petroleum?

PART THREE: ENVIRONMENTAL INFORMATION (continued)

Landfill	<input type="checkbox"/> Yes	<input checked="" type="checkbox"/> No	Injection Wells	<input type="checkbox"/> Yes	<input checked="" type="checkbox"/> No
Surface Impoundment	<input type="checkbox"/> Yes	<input checked="" type="checkbox"/> No	Wastewater Treatment Units	<input type="checkbox"/> Yes	<input checked="" type="checkbox"/> No
Land Application	<input type="checkbox"/> Yes	<input checked="" type="checkbox"/> No	Septic Tanks	<input type="checkbox"/> Yes	<input checked="" type="checkbox"/> No
Waste Pile	<input type="checkbox"/> Yes	<input checked="" type="checkbox"/> No	Transfer Stations	<input type="checkbox"/> Yes	<input checked="" type="checkbox"/> No
Incinerator	<input type="checkbox"/> Yes	<input checked="" type="checkbox"/> No	Waste Recycling Operations	<input type="checkbox"/> Yes	<input checked="" type="checkbox"/> No
Storage Tank (above ground)	<input type="checkbox"/> Yes	<input checked="" type="checkbox"/> No	Waste Treatment Detoxification	<input type="checkbox"/> Yes	<input checked="" type="checkbox"/> No
Storage Tank (underground)	<input checked="" type="checkbox"/> Yes	<input type="checkbox"/> No	Other Land Disposal Area	<input type="checkbox"/> Yes	<input checked="" type="checkbox"/> No
Container Storage Area	<input type="checkbox"/> Yes	<input checked="" type="checkbox"/> No			

If there are "YES" answers to any of the items on the preceding page and the transfer of property that requires the filing of this document is other than a mortgage or trust deed or a collateral assignment of beneficial interest in a land trust, you must attach to the copies of this document that you file with the county recorder and the department of environmental management a site plan that identifies the location of each unit.

5. Has the transferor ever held any of the following in regard to this real property?

- (A) Permits for discharges of wastewater to waters of Indiana. Yes No
- (B) Permits for emissions to the atmosphere. Yes No
- (C) Permits for any waste storage, waste treatment, or waste disposal operation? Yes No

6. Has the transferor ever discharged any wastewater (other than sewage) to a publicly owned treatment works?

- Yes No

7. Has the transferor been required to take any of the following actions relative to this property?

- Yes No

- (A) Filled an emergency and hazardous chemical inventory from pursuant to the federal Emergency Planning and Community Right-to-Know Act of 1986 (42 U.S.C. §11022). Yes No
- (B) Filled a toxic chemical release form pursuant to the federal Emergency Planning and Community Right-to-Know Act of 1986 (42 U.S.C. §11023). Yes No

8. Has the transferor or any facility on the property or the property been the subject of any of the following state or federal governmental actions?

- (A) Written notification regarding known, suspected, or alleged contamination on or emanating from the property. Yes No
- (B) Filing an environmental enforcement case with a court or the solid waste management board for which a final order or consent decree was entered. Yes No
- (C) If the answer to question (B) was Yes, then indicate whether or not the final order or decree is still in effect for this property. Yes No

9. Environmental Releases During Transferor's Ownership.

- (A) Has any situation occurred at this site which resulted in a reportable "release" of any hazardous substances or petroleum as required under state or federal laws? Yes No
- (B) Have any hazardous substances or petroleum which was released come into direct contact with the ground at this site? Yes No

If the answer to question (A) or (B) is Yes, have any of the following actions or events been associated with a release on the property?

- Use of a cleanup contractor to remove or treat materials including soils, pavement, or other surficial materials?
- Assignment of in-house maintenance staff to remove or treat materials including soils, pavement, or other surficial materials?

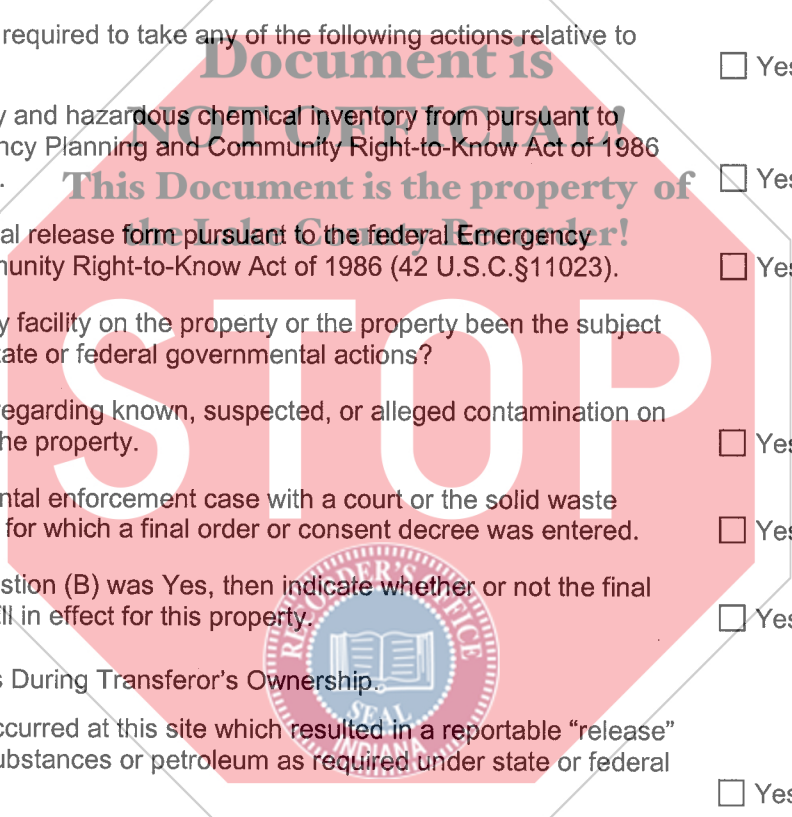

PART THREE: ENVIRONMENTAL INFORMATION (continued)

- Sampling and analysis of soils?
- Temporary or more long term monitoring of groundwater at or near the site?
- Impaired usage of an onsite or nearby water well because of offensive characteristics of the water?
- Coping with fumes from subsurface storm drains or inside basements?
- Signs of substances leaching out of the ground along the base of slopes of or at other low points on or immediately adjacent to the site?

(C) Is there an environmental defect (as defined in IC 13-11-2-70) on the property that is not reported under question (A) or (B)? Yes No

If the answer is Yes, describe the environmental defect:

10. Is the facility currently operating under a variance granted by the commissioner of the Indiana Department of Environmental Management? Yes No

11. Has the transferor ever conducted an activity on the site without obtaining a permit from the U. S. Environmental Protection Agency, the commissioner of the Indiana Department of Environmental Management, or another administrative agency or authority with responsibility for the protection of the environment, when such permit was required by law? Yes No

If the answer is Yes, describe the activity:

12. Is there any explanation needed for clarification of any of the above answers or responses?

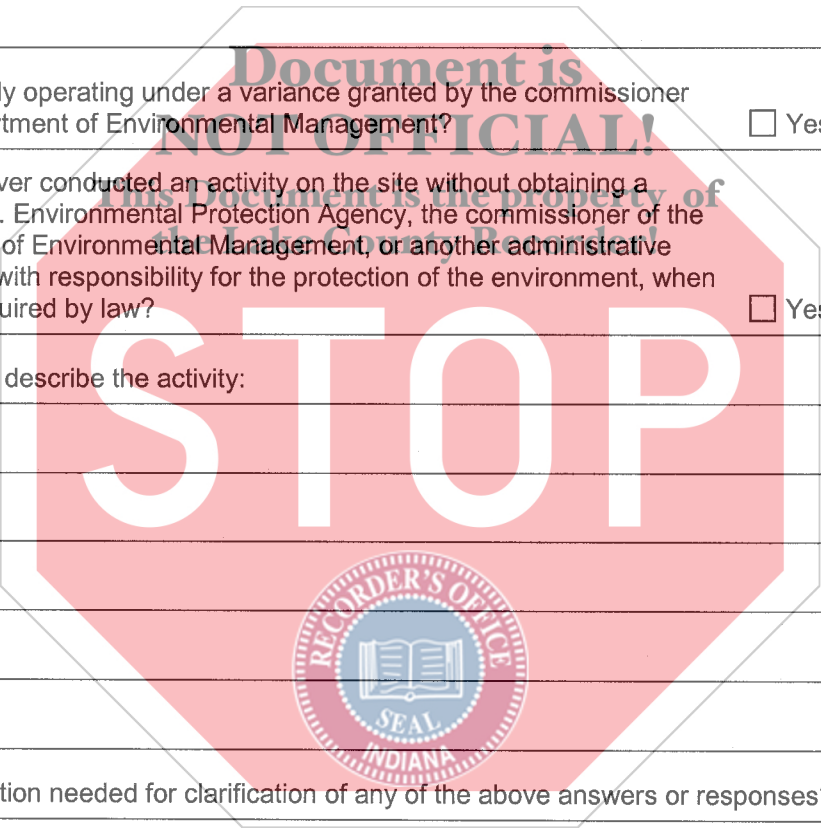

PART THREE: ENVIRONMENTAL INFORMATION (continued)

B. Site Information Under Other Ownership or Operation

1. Provide the following information about the previous owner or about any entity or person to whom the transferor leased the property or with whom the transferor contracted for the management of the property:

Name: Gary Joint Venture

Type of Business or Property Usage: Shopping Mall

2. If the transferor has knowledge, indicate whether the following existed under prior ownerships, leaseholds granted by the transferor, other contracts for management of use of the property:

Landfill	<input type="checkbox"/> Yes	<input checked="" type="checkbox"/> No	Injection Wells	<input type="checkbox"/> Yes	<input checked="" type="checkbox"/> No
Surface Impoundment	<input type="checkbox"/> Yes	<input checked="" type="checkbox"/> No	Wastewater Treatment Units	<input type="checkbox"/> Yes	<input checked="" type="checkbox"/> No
Land Application	<input type="checkbox"/> Yes	<input checked="" type="checkbox"/> No	Septic Tanks	<input type="checkbox"/> Yes	<input checked="" type="checkbox"/> No
Waste Pile	<input type="checkbox"/> Yes	<input checked="" type="checkbox"/> No	Transfer Stations	<input type="checkbox"/> Yes	<input checked="" type="checkbox"/> No
Incinerator	<input type="checkbox"/> Yes	<input checked="" type="checkbox"/> No	Waste Recycling Operations	<input type="checkbox"/> Yes	<input checked="" type="checkbox"/> No
Storage Tank (above ground)	<input checked="" type="checkbox"/> Yes	<input type="checkbox"/> No	Waste Treatment Detoxification	<input type="checkbox"/> Yes	<input checked="" type="checkbox"/> No
Storage Tank (underground)	<input checked="" type="checkbox"/> Yes	<input type="checkbox"/> No	Other Land Disposal Area	<input type="checkbox"/> Yes	<input checked="" type="checkbox"/> No
Container Storage Area	<input checked="" type="checkbox"/> Yes	<input type="checkbox"/> No			

PART FOUR: CERTIFICATION

A. Based on my inquiry of those persons directly responsible for gathering the information, I certify that the information submitted is, to the best of my knowledge and belief, true and accurate.

TRANSFEROR (or on behalf of Transferor) See attached signature page

B. This form was delivered to me with all elements completed on

December 20, 2007

TRANSFeree (or on behalf of Transferee) See attached signature page

PART FIVE: FURTHER ACTION UPON COMPLETION OF THE FORM

A. The transferor must comply with the delivery requirements of IC 13-25-3-2 and the filing and recording requirements of IC 13-25-3-8.

B. The transferee must comply with the recording requirements of IC 13-25-3-8.

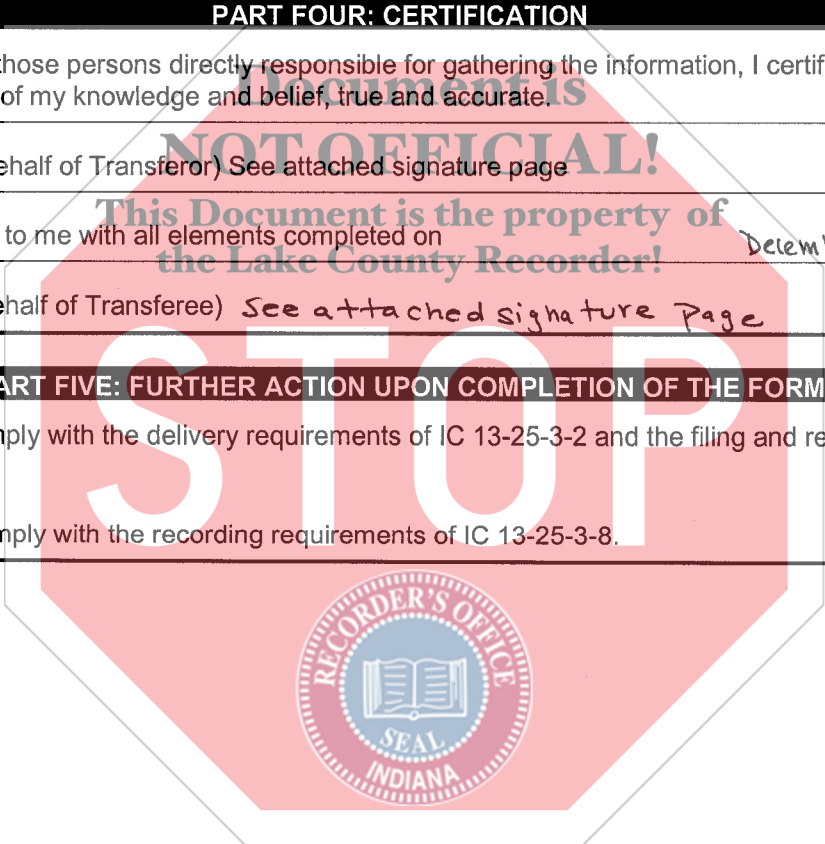

Rider to Environmental Disclosure for Transfer of Real Property

Part One: A

<u>Parcel Number</u>
43-53-0011-0013
43-53-0011-0024
43-53-0011-0025
43-53-0011-0026
43-53-0011-0027
43-53-0011-0028
43-53-0011-0029
43-53-0011-0032
43-53-0011-0033
43-53-0011-0034
43-53-0011-0035
43-53-0011-0036
43-53-0011-0038

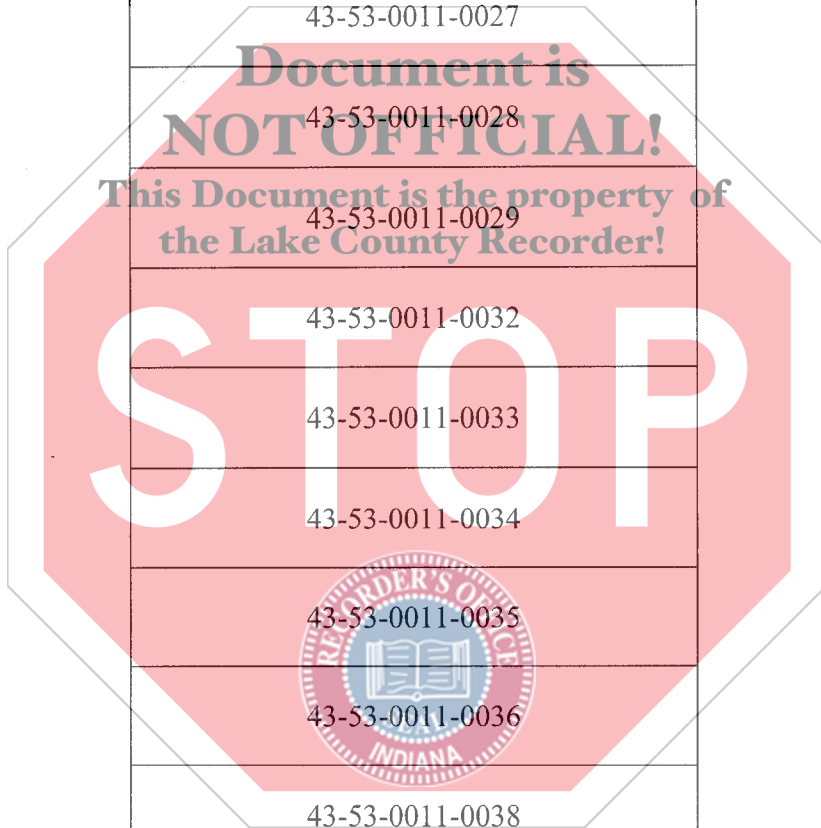

43-53-0011-0045

43-53-0011-0056

Part 2(C)

Lehman Brothers Bank FSB (Mortgagee)
399 Park Avenue
New York, New York 10022
Attention: Charlene Thomas
Facsimile No.: (646) 758-4544



Signature Page to Environmental Disclosure For Transfer of Real Property

TRANSFEROR:

WEA SOUTHLAKE LLC,
a Delaware limited liability company,

By: Westfield America Limited Partnership,
a Delaware limited partnership,
its sole member

By: Westfield U.S. Holdings, LLC,
a Delaware limited liability
company, its general partner

By: 
Name: Elizabeth P. Satterthwaite
Title: Senior Vice President and
Assistant Secretary

TRANSFeree (grantee):

SOUTHLAKE INDIANA LLC,
a Delaware limited liability company

By: WEA Southlake LLC,
a Delaware limited liability company,
its sole member

By: Westfield America Limited Partnership,
a Delaware limited partnership,
its sole member

By: Westfield U.S. Holdings, LLC,
a Delaware limited liability
company, its general partner

By: 
Name: Elizabeth P. Satterthwaite
Title: Senior Vice President and
Assistant Secretary

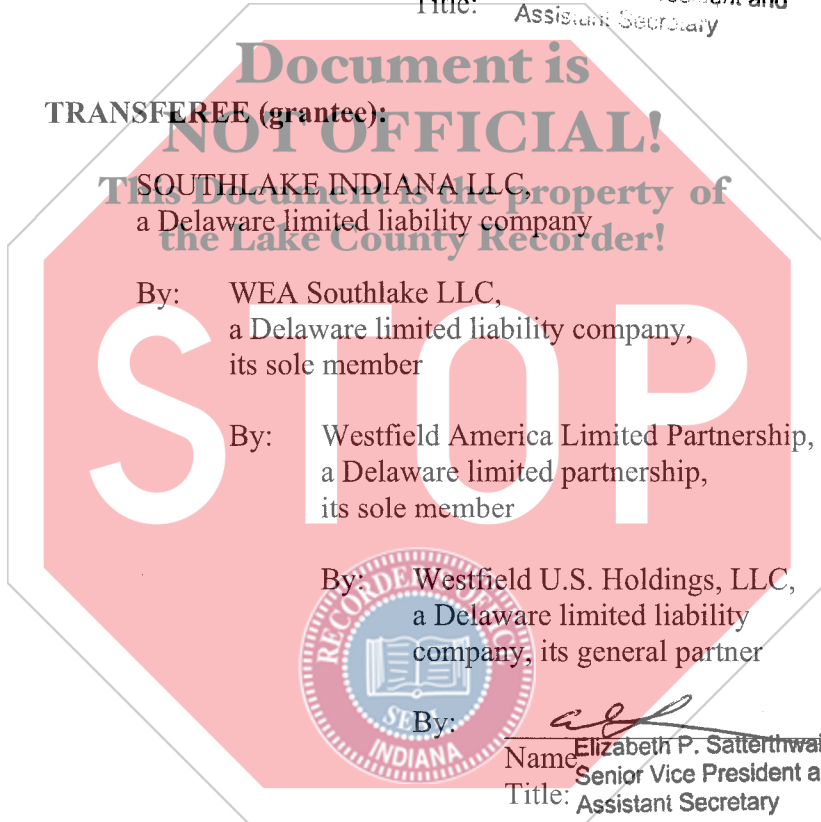

TRANSFeree (MORTGAGEE):

LEHMAN BROTHERS BANK FSB, a federal
stock savings bank

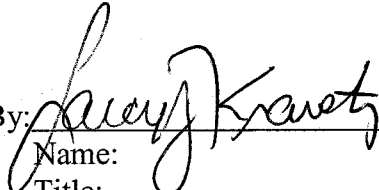
By: 
Name:
Title: **LARRY J. KRAVETZ**
AUTHORIZED SIGNATORY



PARCEL 1:

PART OF THE SOUTHWEST QUARTER AND THE WEST HALF OF THE SOUTHEAST QUARTER OF SECTION 23, TOWNSHIP 35 NORTH, RANGE 8 WEST OF THE SECOND PRINCIPAL MERIDIAN, IN HOBART - ROSS TOWNSHIP, LAKE COUNTY, INDIANA, BOUNDED AND DESCRIBED AS FOLLOWS: COMMENCING AT THE SOUTHWEST CORNER OF SAID SECTION 23; THENCE NORTH 87 DEGREES 54 MINUTES 24 SECONDS EAST, 40.00 FEET TO THE EASTERLY RIGHT-OF-WAY OF MISSISSIPPI STREET; THENCE NORTH 2 DEGREES 42 MINUTES 00 SECONDS WEST, ALONG THE EASTERLY RIGHT-OF-WAY OF MISSISSIPPI STREET, 376.01 FEET; THENCE NORTH 68 DEGREES 21 MINUTES 41 SECONDS EAST, 904.18 FEET TO THE POINT OF BEGINNING; THENCE NORTH 21 DEGREES 38 MINUTES 19 SECONDS WEST, 71.31 FEET; THENCE ALONG THE ARC OF A 350 FOOT RADIUS CURVE, CONCAVE TO THE NORTHEAST, WHOSE CHORD BEARS NORTH 58 DEGREES 57 MINUTES 55 SECONDS WEST, 188.62 FEET; THENCE SOUTH 46 DEGREES 40 MINUTES 00 SECONDS WEST, 251.51 FEET; THENCE NORTH 43 DEGREES 20 MINUTES 00 SECONDS WEST, 334.48 FEET; THENCE NORTH 46 DEGREES 40 MINUTES 00 SECONDS EAST, 255.69 FEET; THENCE ALONG THE ARC OF A 350 FOOT RADIUS CURVE, CONCAVE TO THE NORTHEAST, WHOSE CHORD BEARS NORTH 26 DEGREES 43 MINUTES 53 SECONDS WEST, A CHORD DISTANCE OF 94.17 FEET; THENCE NORTH 19 DEGREES 00 MINUTES 00 SECONDS WEST, 78.00 FEET; THENCE ALONG THE ARC OF A 350 FOOT RADIUS CURVE, CONCAVE TO THE EAST, WHOSE CHORD BEARS NORTH 4 DEGREES 42 MINUTES 06 SECONDS WEST, A CHORD DISTANCE OF 172.88 FEET; THENCE NORTH 9 DEGREES 35 MINUTES 46 SECONDS EAST, 177.00 FEET; THENCE ALONG THE ARC OF A 35 FOOT RADIUS CURVE, CONCAVE TO THE SOUTHWEST, WHOSE CHORD BEARS NORTH 35 DEGREES 24 MINUTES 14 SECONDS WEST, A CHORD DISTANCE OF 49.50 FEET; THENCE NORTH 80 DEGREES 24 MINUTES 14 SECONDS WEST, 103.84 FEET; THENCE ALONG THE ARC OF A 370 FOOT RADIUS CURVE, CONCAVE TO THE SOUTH, WHOSE CHORD BEARS NORTH 86 DEGREES 33 MINUTES 07 SECONDS WEST, A CHORD DISTANCE OF 79.25 FEET; THENCE SOUTH 87 DEGREES 18 MINUTES 00 SECONDS WEST, 225.00 FEET TO THE EASTERLY RIGHT-OF-WAY OF MISSISSIPPI STREET; THENCE ALONG THE EASTERLY RIGHT-OF-WAY OF MISSISSIPPI STREET NORTH 2 DEGREES 42 MINUTES 00 SECONDS WEST, 80.00 FEET; THENCE NORTH 87 DEGREES 18 MINUTES 00 SECONDS EAST, 225.00 FEET; THENCE ALONG THE ARC OF A 450 FOOT RADIUS CURVE, CONCAVE TO THE SOUTH, WHOSE CHORD BEARS SOUTH 86 DEGREES 33 MINUTES 07 SECONDS EAST, A CHORD DISTANCE OF 96.39 FEET; THENCE SOUTH 80 DEGREES 24 MINUTES 14 SECONDS EAST, 103.84 FEET; THENCE ALONG THE ARC OF A 35 FOOT RADIUS CURVE, CONCAVE TO THE NORTHWEST, WHOSE CHORD BEARS NORTH 57 DEGREES 16 MINUTES 30 SECONDS EAST, A CHORD DISTANCE OF 47.13 FEET; THENCE ALONG THE ARC OF A 340 FOOT RADIUS CURVE, CONCAVE TO THE SOUTHEAST, WHOSE CHORD BEARS NORTH 32 DEGREES 13 MINUTES 26 SECONDS EAST, A CHORD DISTANCE OF 201.90 FEET; THENCE ALONG THE ARC OF A 450 FOOT RADIUS CURVE, CONCAVE TO THE NORTHWEST, WHOSE CHORD BEARS NORTH 39 DEGREES 44 MINUTES 54 SECONDS EAST, A CHORD DISTANCE OF 152.39 FEET; THENCE NORTH 60 DEGREES 00 MINUTES 00 SECONDS WEST, 185.00 FEET; THENCE NORTH 30 DEGREES 00 MINUTES 00 SECONDS EAST, 552.88 FEET TO A POINT ON THE SOUTHERLY RIGHT-OF-WAY LINE OF U.S. ROUTE #30; THENCE ALONG THE ARC OF A 53,617.23 FOOT RADIUS CURVE, CONCAVE TO THE SOUTH, WHOSE CHORD BEARS NORTH 88 DEGREES 30 MINUTES 23 SECONDS EAST, A CHORD DISTANCE OF 3.03 FEET; THENCE SOUTH 1 DEGREE 21 MINUTES 47 SECONDS EAST, 29.84 FEET TO A POINT OF CURVE; THENCE ALONG THE ARC OF A 300.68 FOOT RADIUS CURVE, CONCAVE TO THE EAST, WHOSE CHORD BEARS SOUTH 19 DEGREES 45 MINUTES 47 SECONDS EAST, A CHORD DISTANCE OF 189.82 FEET; THENCE ALONG THE ARC OF A 35 FOOT RADIUS CURVE, CONCAVE TO THE WEST, WHOSE CHORD BEARS SOUTH 4 DEGREES 04 MINUTES 54 SECONDS EAST, A CHORD DISTANCE OF 39.23 FEET; THENCE SOUTH 30 DEGREES 00 MINUTES 00 SECONDS WEST, 154.98 FEET; THENCE SOUTH 17 DEGREES 52 MINUTES 00 SECONDS EAST, 416.47 FEET; THENCE NORTH 72 DEGREES 08 MINUTES 00 SECONDS EAST, 292.00 FEET; THENCE SOUTH 62 DEGREES 52 MINUTES 00 SECONDS EAST, 105.36 FEET; THENCE NORTH 72 DEGREES 08 MINUTES 00 SECONDS EAST, 355.70 FEET; THENCE NORTH 17 DEGREES 52 MINUTES 00 SECONDS WEST, 95.71 FEET; THENCE NORTH 72 DEGREES 08 MINUTES 00 SECONDS EAST, 222.80 FEET; THENCE NORTH 17 DEGREES 52 MINUTES 00 SECONDS WEST, 312.59 FEET; THENCE SOUTH 88 DEGREES 38 MINUTES 13 SECONDS WEST, 179.55 FEET; THENCE NORTH 1 DEGREE 21 MINUTES 47 SECONDS WEST, 48.50 FEET; THENCE NORTH 88 DEGREES 38 MINUTES 13 SECONDS EAST, 105.80 FEET; THENCE ALONG THE ARC OF A 35 FOOT RADIUS CURVE, CONCAVE TO THE NORTHWEST, WHOSE CHORD BEARS NORTH 43 DEGREES 38 MINUTES 13 SECONDS EAST, A CHORD DISTANCE OF 49.50 FEET; THENCE NORTH 1 DEGREE 21 MINUTES 47 SECONDS WEST, 78.93 FEET; THENCE SOUTH 88 DEGREES 38 MINUTES 13 SECONDS WEST, 100.00 FEET; THENCE NORTH 1 DEGREE 21 MINUTES 47 SECONDS WEST, 30.00 FEET TO THE SOUTH RIGHT-OF-WAY LINE OF U.S. ROUTE #30; THENCE NORTH 88 DEGREES 38 MINUTES 13 SECONDS EAST, 180.00 FEET ALONG THE SOUTHERLY RIGHT-OF-WAY LINE OF U.S. ROUTE #30; THENCE SOUTH 1 DEGREE 21 MINUTES 47 SECONDS EAST, 108.93 FEET; THENCE ALONG THE ARC OF A 35 FOOT RADIUS CURVE, CONCAVE TO THE NORTHEAST, WHOSE CHORD BEARS SOUTH 46 DEGREES 21 MINUTES 47 SECONDS EAST, A CHORD DISTANCE OF 49.50 FEET; THENCE NORTH 88 DEGREES 38 MINUTES 13 SECONDS EAST, 196.21 FEET; THENCE SOUTH 17 DEGREES 52 MINUTES 00 SECONDS EAST, 101.68 FEET; THENCE SOUTH 72 DEGREES 08 MINUTES 00 SECONDS WEST, 54.17 FEET; THENCE SOUTH 17 DEGREES 52 MINUTES 00 SECONDS EAST, 23.60 FEET; THENCE NORTH 82 DEGREES 52 MINUTES 00 SECONDS WEST, 30.30 FEET; THENCE SOUTH 17 DEGREES 52 MINUTES 00 SECONDS EAST, 228.40 FEET; THENCE SOUTH 82 DEGREES 52 MINUTES 00 SECONDS EAST, 30.30 FEET; THENCE SOUTH 17 DEGREES 52 MINUTES 00 SECONDS EAST, 39.03 FEET; THENCE SOUTH 72 DEGREES 08 MINUTES 00 SECONDS WEST, 199.83 FEET; THENCE SOUTH 17 DEGREES 52 MINUTES 00 SECONDS EAST, 405.41 FEET; THENCE NORTH 72 DEGREES 08 MINUTES 00 SECONDS EAST, 58.40 FEET; THENCE SOUTH 17 DEGREES 52 MINUTES 00 SECONDS EAST, 61.99 FEET; THENCE NORTH 72 DEGREES 08 MINUTES 00 SECONDS EAST, 34.01 FEET; THENCE SOUTH 17 DEGREES 52 MINUTES 00 SECONDS EAST, 199.30 FEET; THENCE NORTH 72 DEGREES 08 MINUTES 00

SECONDS EAST, 644.09 FEET; THENCE ALONG THE ARC OF A 712 FOOT RADIUS CURVE, CONCAVE TO THE WEST, WHOSE CHORD BEARS NORTH 6 DEGREES 49 MINUTES 08 SECONDS WEST, A CHORD DISTANCE OF 322.07 FEET; THENCE NORTH 87 DEGREES 14 MINUTES 16 SECONDS EAST, 83.44 FEET; THENCE DUE SOUTH 353.91 FEET; THENCE SOUTH 9 DEGREES 47 MINUTES 44 SECONDS WEST, 174.01 FEET; THENCE SOUTH 68 DEGREES 21 MINUTES 41 SECONDS WEST, 700.00 FEET; THENCE SOUTH 21 DEGREES 38 MINUTES 19 SECONDS EAST, 210.00 FEET; THENCE SOUTH 68 DEGREES 21 MINUTES 41 SECONDS WEST, 130.00 FEET; THENCE NORTH 21 DEGREES 38 MINUTES 19 SECONDS WEST, 210.00 FEET; THENCE SOUTH 68 DEGREES 21 MINUTES 41 SECONDS WEST, 48.58 FEET; THENCE NORTH 17 DEGREES 52 MINUTES 00 SECONDS WEST, 479.41 FEET; THENCE SOUTH 72 DEGREES 08 MINUTES 00 SECONDS WEST, 73.73 FEET; THENCE NORTH 17 DEGREES 52 MINUTES 00 SECONDS WEST, 120.00 FEET; THENCE SOUTH 72 DEGREES 08 MINUTES 00 SECONDS WEST, 270.00 FEET; THENCE SOUTH 17 DEGREES 52 MINUTES 00 SECONDS EAST, 116.00 FEET; THENCE SOUTH 72 DEGREES 08 MINUTES 00 SECONDS WEST, 87.86 FEET; THENCE SOUTH 20 DEGREES 19 MINUTES 09 SECONDS WEST, 100.51 FEET; THENCE SOUTH 72 DEGREES 08 MINUTES 00 SECONDS WEST, 451.23 FEET; THENCE SOUTH 17 DEGREES 52 MINUTES 00 SECONDS EAST, 466.71 FEET; THENCE SOUTH 68 DEGREES 21 MINUTES 41 SECONDS WEST, 183.84 FEET TO THE POINT OF BEGINNING.

ALSO COMMENCING AT THE SOUTHWEST CORNER OF SAID SECTION 23; THENCE NORTH 2 DEGREES 42 MINUTES 00 SECONDS WEST, 2402.02 FEET ALONG THE WEST LINE OF SECTION 23; THENCE NORTH 87 DEGREES 54 MINUTES 28 SECONDS EAST, 330.00 FEET; THENCE NORTH 2 DEGREES 42 MINUTES 00 SECONDS WEST, 200.93 FEET TO A POINT ON THE SOUTHERLY RIGHT-OF-WAY LINE OF U.S. ROUTE #30; THENCE ALONG THE ARC OF A 53,617.23 FOOT RADIUS CURVE, CONCAVE TO THE SOUTH, WHOSE CHORD BEARS NORTH 88 DEGREES 11 MINUTES 44 SECONDS EAST, A CHORD DISTANCE OF 510.01 FEET; THENCE CONTINUING ALONG SAID RIGHT-OF-WAY LINE, ALONG THE ARC OF A 53,617.23 FOOT RADIUS CURVE, CONCAVE TO THE SOUTH WHOSE CHORD BEARS NORTH 88 DEGREES 28 MINUTES 52 SECONDS EAST, A CHORD DISTANCE OF 24.63 FEET; THENCE CONTINUING ALONG SAID RIGHT-OF-WAY LINE, ALONG THE ARC OF A 53,617.23 FOOT RADIUS CURVE, CONCAVE TO THE SOUTH, WHOSE CHORD BEARS NORTH 88 DEGREES 30 MINUTES 23 SECONDS EAST, A CHORD DISTANCE OF 3.03 FEET; THENCE CONTINUING ALONG SAID RIGHT-OF-WAY LINE, ALONG THE ARC OF A 53,617.23 FOOT RADIUS CURVE, CONCAVE TO THE SOUTH, WHOSE CHORD BEARS NORTH 88 DEGREES 32 MINUTES 52 SECONDS EAST, A CHORD DISTANCE OF 80.00 FEET TO THE POINT OF BEGINNING, BEING ON THE SOUTHERLY RIGHT-OF-WAY LINE OF U.S. ROUTE #30; THENCE CONTINUING ALONG SAID RIGHT-OF-WAY LINE, ALONG THE ARC OF A 53,617.23 FOOT RADIUS CURVE, CONCAVE TO THE SOUTH, WHOSE CHORD BEARS NORTH 88 DEGREES 36 MINUTES 33 SECONDS EAST, A CHORD DISTANCE OF 50.24 FEET; THENCE NORTH 88 DEGREES 38 MINUTES 13 SECONDS EAST, 49.76 FEET; THENCE SOUTH 1 DEGREE 21 MINUTES 47 SECONDS EAST, 30.00 FEET; THENCE SOUTH 88 DEGREES 38 MINUTES 13 SECONDS WEST, 100.00 FEET; THENCE NORTH 1 DEGREE 21 MINUTES 47 SECONDS WEST, 29.98 FEET TO THE POINT OF BEGINNING.

(THE TOTAL AREA OF THIS NON-CONTIGUOUS PARCEL IS 39.858 ACRES, MORE OR LESS).

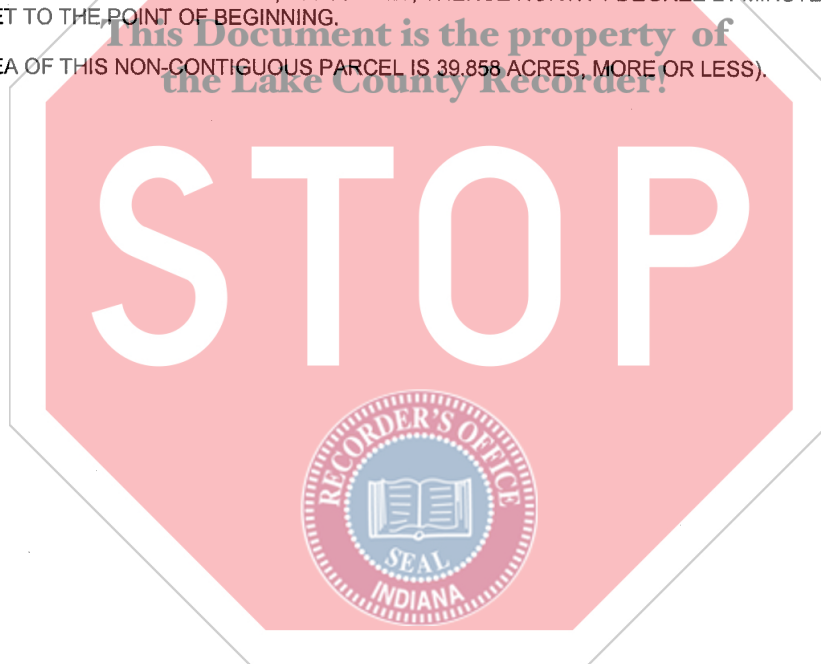

PARCEL 2:

PART OF THE SOUTHWEST QUARTER OF SECTION 23, TOWNSHIP 35 NORTH, RANGE 8 WEST OF THE SECOND PRINCIPAL MERIDIAN, IN HOBART - ROSS TOWNSHIP, LAKE COUNTY, INDIANA, BOUNDED AND DESCRIBED AS FOLLOWS: COMMENCING AT THE SOUTHWEST CORNER OF SAID SECTION 23; THENCE NORTH 2 DEGREES 42 MINUTES 00 SECONDS WEST, 361.86 FEET ALONG THE WEST LINE OF SECTION 23; THENCE NORTH 68 DEGREES 21 MINUTES 41 SECONDS EAST, 1,425.90 FEET TO THE POINT OF BEGINNING; THENCE CONTINUING NORTH 68 DEGREES 21 MINUTES 41 SECONDS EAST, 700.00 FEET; THENCE SOUTH 21 DEGREES 38 MINUTES 19 SECONDS EAST, 210.00 FEET; THENCE SOUTH 68 DEGREES 21 MINUTES 41 SECONDS WEST, 700.00 FEET; THENCE NORTH 21 DEGREES 38 MINUTES 19 SECONDS WEST, 210.00 FEET TO THE POINT OF BEGINNING.

(PARCEL CONTAINS 3.374 ACRES, MORE OR LESS).



PARCEL 3:

PART OF THE SOUTHWEST QUARTER AND THE WEST HALF OF THE WEST HALF OF THE SOUTHEAST QUARTER OF SECTION 23, TOWNSHIP 35 NORTH, RANGE 8 WEST OF THE SECOND PRINCIPAL MERIDIAN, IN HOBART - ROSS TOWNSHIP, LAKE COUNTY, INDIANA, BOUNDED AND DESCRIBED AS FOLLOWS: COMMENCING AT THE SOUTHWEST CORNER OF SAID SECTION 23; THENCE NORTH 2 DEGREES 42 MINUTES 00 SECONDS WEST, 361.86 FEET ALONG THE WEST LINE OF SECTION 23; THENCE NORTH 68 DEGREES 21 MINUTES 41 SECONDS EAST, 2,255.90 FEET TO THE POINT OF BEGINNING; THENCE CONTINUING NORTH 68 DEGREES 21 MINUTES 41 SECONDS EAST, 670.00 FEET, THENCE SOUTH 21 DEGREES 38 MINUTES 19 SECONDS EAST, 210.00 FEET; THENCE SOUTH 68 DEGREES 21 MINUTES 41 SECONDS WEST, 670.00 FEET; THENCE NORTH 21 DEGREES 38 MINUTES 19 SECONDS WEST, 210.00 FEET TO THE POINT OF BEGINNING.

(PARCEL CONTAINS 3.230 ACRES, MORE OR LESS)



PARCEL 4:

PART OF THE SOUTHWEST QUARTER OF SECTION 23, TOWNSHIP 35 NORTH, RANGE 8 WEST OF THE SECOND PRINCIPAL MERIDIAN, IN HOBART - ROSS TOWNSHIP, LAKE COUNTY, INDIANA, BOUNDED AND DESCRIBED AS FOLLOWS: COMMENCING AT THE SOUTHWEST CORNER OF SAID SECTION 23; THENCE NORTH 87 DEGREES 54 MINUTES 24 SECONDS EAST, 40.00 FEET TO THE EASTERLY RIGHT-OF-WAY LINE OF MISSISSIPPI STREET; THENCE NORTH 2 DEGREES 42 MINUTES 00 SECONDS WEST ALONG THE EASTERLY RIGHT-OF-WAY LINE OF MISSISSIPPI STREET, 376.01 FEET; THENCE NORTH 68 DEGREES 21 MINUTES 41 SECONDS EAST, 904.18 FEET; THENCE NORTH 21 DEGREES 38 MINUTES 19 SECONDS WEST, 71.31 FEET; THENCE ALONG THE ARC OF A 350 FOOT RADIUS CURVE, CONCAVE TO THE NORTHEAST, WHOSE CHORD BEARS NORTH 58 DEGREES 57 MINUTES 55 SECONDS WEST, A CHORD DISTANCE OF 188.62 FEET; THENCE SOUTH 46 DEGREES 40 MINUTES 00 SECONDS WEST, 251.51 FEET; THENCE NORTH 43 DEGREES 20 MINUTES 00 SECONDS WEST, 334.48 FEET TO THE POINT OF BEGINNING; THENCE NORTH 46 DEGREES 40 MINUTES 00 SECONDS EAST, 255.69 FEET; THENCE ALONG THE ARC OF A 350 FOOT RADIUS CURVE, CONCAVE TO THE NORTHEAST, WHOSE CHORD BEARS NORTH 26 DEGREES 43 MINUTES 53 SECONDS WEST, A CHORD DISTANCE OF 94.17 FEET; THENCE NORTH 19 DEGREES 00 MINUTES 00 SECONDS WEST, 78.00 FEET; THENCE ALONG THE ARC OF A 350 FOOT RADIUS CURVE, CONCAVE TO THE EAST, WHOSE CHORD BEARS NORTH 11 DEGREES 32 MINUTES 20 SECONDS WEST, A CHORD DISTANCE OF 90.90 FEET; THENCE SOUTH 46 DEGREES 40 MINUTES 00 SECONDS WEST, 362.64 FEET; THENCE SOUTH 43 DEGREES 20 MINUTES 00 SECONDS EAST, 238.58 FEET TO THE POINT OF BEGINNING.

(PARCEL CONTAINS 1.637 ACRES, MORE OR LESS).



PARCEL 5:

PART OF THE SOUTHWEST QUARTER OF SECTION 23, TOWNSHIP 35 NORTH, RANGE 8 WEST OF THE SECOND PRINCIPAL MERIDIAN, IN HOBART - ROSS TOWNSHIP, LAKE COUNTY, INDIANA, BOUNDED AND DESCRIBED AS FOLLOWS: COMMENCING AT THE SOUTHWEST CORNER OF SAID SECTION 23; THENCE NORTH 2 DEGREES 42 MINUTES 00 SECONDS WEST, 2,402.02 FEET ALONG THE WEST LINE OF SAID SECTION 23; THENCE NORTH 87 DEGREES 54 MINUTES 28 SECONDS EAST, 330.00 FEET; THENCE NORTH 2 DEGREES 42 MINUTES 00 SECONDS WEST, 200.93 FEET TO A POINT ON THE SOUTHERLY RIGHT-OF-WAY LINE OF U.S. ROUTE #30; THENCE ALONG THE ARC OF A 53,617.23 FOOT RADIUS CURVE, CONCAVE TO THE SOUTH, WHOSE CHORD BEARS NORTH 88 DEGREES 11 MINUTES 44 SECONDS EAST, A CHORD DISTANCE OF 510.01 FEET; THENCE CONTINUING ALONG SAID RIGHT-OF-WAY LINE, ALONG THE ARC OF A 53,617.23 FOOT RADIUS CURVE, CONCAVE TO THE SOUTH WHOSE CHORD BEARS NORTH 88 DEGREES 28 MINUTES 52 SECONDS EAST, A CHORD DISTANCE OF 24.63 FEET; THENCE CONTINUING ALONG SAID RIGHT-OF-WAY LINE, ALONG AN ARC OF A 53,617.23 FOOT RADIUS CURVE, CONCAVE TO THE SOUTH, WHOSE CHORD BEARS NORTH 88 DEGREES 30 MINUTES 23 SECONDS EAST, A CHORD DISTANCE OF 3.03 FEET; THENCE CONTINUING ALONG SAID RIGHT-OF-WAY LINE, ALONG THE ARC OF A 53,617.23 FOOT RADIUS CURVE, CONCAVE TO THE SOUTH, WHOSE CHORD BEARS NORTH 88 DEGREES 32 MINUTES 52 SECONDS EAST, A CHORD DISTANCE OF 80.00 FEET; THENCE CONTINUING ALONG SAID RIGHT-OF-WAY LINE, ALONG THE ARC OF A 53,617.23 FOOT RADIUS CURVE, CONCAVE TO THE SOUTH, WHOSE CHORD BEARS NORTH 88 DEGREES 36 MINUTES 33 SECONDS EAST, A CHORD DISTANCE OF 50.24 FEET; THENCE NORTH 88 DEGREES 38 MINUTES 13 SECONDS EAST, 49.76 FEET TO THE POINT OF BEGINNING, BEING ON THE SOUTHERLY RIGHT-OF-WAY LINE OF U.S. ROUTE #30; THENCE SOUTH 1 DEGREE 21 MINUTES 47 SECONDS EAST, 30.00 FEET; THENCE SOUTH 88 DEGREES 38 MINUTES 13 SECONDS WEST, 100.00 FEET; THENCE ALONG THE ARC OF A 220.68 FOOT RADIUS CURVE, CONCAVE TO THE EAST, WHOSE CHORD BEARS SOUTH 18 DEGREES 34 MINUTES 00 SECONDS EAST, A CHORD DISTANCE OF 130.54 FEET; THENCE ALONG THE ARC OF A 35 FOOT RADIUS CURVE, CONCAVE TO THE NORTH, WHOSE CHORD BEARS SOUTH 75 DEGREES 53 MINUTES 48 SECONDS EAST, A CHORD DISTANCE OF 45.11 FEET; THENCE ALONG THE ARC OF A 250 FOOT RADIUS CURVE, CONCAVE TO THE SOUTH, WHOSE CHORD BEARS NORTH 76 DEGREES 18 MINUTES 24 SECONDS EAST, A CHORD DISTANCE OF 106.77 FEET; THENCE NORTH 88 DEGREES 38 MINUTES 13 SECONDS EAST, 570.53 FEET; THENCE ALONG THE ARC OF A 35 FOOT RADIUS CURVE, CONCAVE TO THE NORTHWEST WHOSE CHORD BEARS NORTH 43 DEGREES 38 MINUTES 13 SECONDS EAST, A CHORD DISTANCE OF 49.50 FEET; THENCE NORTH 1 DEGREE 21 MINUTES 47 SECONDS WEST, 78.93 FEET; THENCE SOUTH 88 DEGREES 38 MINUTES 13 SECONDS WEST, 100.00 FEET; THENCE NORTH 1 DEGREE 21 MINUTES 47 SECONDS WEST, 30.00 FEET TO A POINT ON THE SOUTHERLY RIGHT-OF-WAY LINE OF U.S. ROUTE #30; THENCE SOUTH 88 DEGREES 38 MINUTES 13 SECONDS WEST, 591.93 FEET ALONG THE SOUTHERLY RIGHT-OF-WAY LINE OF U.S. ROUTE #30 TO THE POINT OF BEGINNING.

(PARCEL CONTAINS 2.487 ACRES, MORE OR LESS).

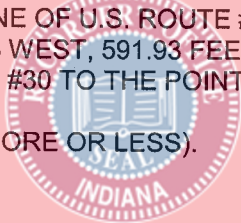

PARCEL 6:

PART OF THE SOUTHWEST QUARTER OF SECTION 23, TOWNSHIP 35 NORTH, RANGE 8 WEST OF THE SECOND PRINCIPAL MERIDIAN, IN HOBART - ROSS TOWNSHIP, LAKE COUNTY, INDIANA, BOUNDED AND DESCRIBED AS FOLLOWS: COMMENCING AT THE SOUTHWEST CORNER OF SAID SECTION 23; THENCE NORTH 2 DEGREES 42 MINUTES 00 SECONDS WEST, 2,402.02 FEET ALONG THE WEST LINE OF SAID SECTION 23; THENCE NORTH 87 DEGREES 54 MINUTES 28 SECONDS EAST 330.00 FEET; THENCE NORTH 2 DEGREES 42 MINUTES 00 SECONDS WEST, 200.93 FEET TO A POINT ON THE SOUTHERLY RIGHT-OF-WAY LINE OF U.S. ROUTE #30; THENCE ALONG THE ARC OF A 53,617.23 FOOT RADIUS CURVE, CONCAVE TO THE SOUTH, WHOSE CHORD BEARS NORTH 88 DEGREES 11 MINUTES 44 SECONDS EAST, A CHORD DISTANCE OF 510.01 FEET; THENCE CONTINUING ALONG SAID RIGHT-OF-WAY LINE, ALONG THE ARC OF A 53,617.23 FOOT RADIUS CURVE, CONCAVE TO THE SOUTH, WHOSE CHORD BEARS NORTH 88 DEGREES 28 MINUTES 52 SECONDS EAST, A CHORD DISTANCE OF 24.63 FEET; THENCE CONTINUING ALONG SAID RIGHT-OF-WAY LINE, ALONG THE ARC OF A 53,617.23 FOOT RADIUS CURVE, CONCAVE TO THE SOUTH, WHOSE CHORD BEARS NORTH 88 DEGREES 30 MINUTES 23 SECONDS EAST, A CHORD DISTANCE OF 3.03 FEET; THENCE CONTINUING ALONG SAID RIGHT-OF-WAY LINE, ALONG THE ARC OF A 53,617.23 FOOT RADIUS CURVE, CONCAVE TO THE SOUTH, WHOSE CHORD BEARS NORTH 88 DEGREES 32 MINUTES 52 SECONDS EAST, A CHORD DISTANCE OF 80.00 FEET; THENCE CONTINUING ALONG SAID RIGHT-OF-WAY, ALONG THE ARC OF A 53,617.23 FOOT RADIUS CURVE, CONCAVE TO THE SOUTH, WHOSE CHORD BEARS NORTH 88 DEGREES 36 MINUTES 33 SECONDS EAST, A CHORD DISTANCE OF 50.24 FEET; THENCE NORTH 88 DEGREES 38 MINUTES 13 SECONDS EAST, 821.69 FEET TO THE POINT OF BEGINNING BEING ON THE SOUTHERLY RIGHT-OF-WAY LINE OF U.S. ROUTE #30; THENCE SOUTH 1 DEGREE 21 MINUTES 47 SECONDS EAST, 108.93 FEET; THENCE ALONG THE ARC OF A 35 FOOT RADIUS CURVE, CONCAVE TO THE NORTHEAST, WHOSE CHORD BEARS SOUTH 46 DEGREES 21 MINUTES 47 SECONDS EAST, A CHORD DISTANCE OF 49.50 FEET; THENCE NORTH 88 DEGREES 38 MINUTES 13 SECONDS EAST, 573.00 FEET; THENCE ALONG THE ARC OF A 400 FOOT RADIUS CURVE, CONCAVE TO THE SOUTH, WHOSE CHORD BEARS SOUTH 82 DEGREES 56 MINUTES 47 SECONDS EAST, A CHORD DISTANCE OF 117.10 FEET; THENCE ALONG THE ARC OF A 35.00 FOOT RADIUS CURVE, CONCAVE TO THE NORTHWEST, WHOSE CHORD BEARS NORTH 62 DEGREES 43 MINUTES 12 SECONDS EAST, A CHORD DISTANCE OF 47.52 FEET; THENCE ALONG THE ARC OF A 385.68 FOOT RADIUS CURVE, CONCAVE TO THE WEST, WHOSE CHORD BEARS NORTH 9 DEGREES 18 MINUTES 10 SECONDS EAST, A CHORD DISTANCE OF 142.77 FEET TO A POINT ON THE SOUTHERLY RIGHT-OF-WAY LINE OF U.S. ROUTE #30; THENCE SOUTH 88 DEGREES 38 MINUTES 13 SECONDS WEST, 793.00 FEET ALONG THE SOUTHERLY RIGHT-OF-WAY LINE OF U.S. ROUTE #30 TO THE POINT OF BEGINNING.

(PARCEL CONTAINS 2.613 ACRES, MORE OR LESS).



PARCEL 7:

PART OF THE NORTHEAST QUARTER OF THE SOUTHWEST QUARTER AND THE NORTHWEST QUARTER OF THE SOUTHWEST QUARTER OF SECTION 23, TOWNSHIP 35 NORTH, RANGE 8 WEST OF THE SECOND PRINCIPAL MERIDIAN, IN HOBART - ROSS TOWNSHIP, LAKE COUNTY, INDIANA, BOUNDED AND DESCRIBED AS FOLLOWS: COMMENCING AT THE SOUTHWEST CORNER OF SAID SECTION 23; THENCE NORTH 2 DEGREES 42 MINUTES 00 SECONDS WEST, 2,402.02 FEET ALONG THE WEST LINE OF SECTION 23; THENCE NORTH 87 DEGREES 54 MINUTES 28 SECONDS EAST, 330.00 FEET; THENCE NORTH 2 DEGREES 42 MINUTES 00 SECONDS WEST, 200.93 FEET TO A POINT ON THE SOUTHERLY RIGHT-OF-WAY LINE OF U.S. ROUTE #30; THENCE ALONG THE ARC OF A 53,617.23 FOOT RADIUS CURVE, CONCAVE TO THE SOUTH, WHOSE CHORD BEARS NORTH 88 DEGREES 11 MINUTES 44 SECONDS EAST, A CHORD DISTANCE OF 510.01 FEET; THENCE CONTINUING ALONG SAID RIGHT-OF-WAY LINE, ALONG THE ARC OF A 53,617.23 FOOT RADIUS CURVE, CONCAVE TO THE SOUTH, WHOSE CHORD BEARS NORTH 88 DEGREES 28 MINUTES 52 SECONDS EAST, A CHORD DISTANCE OF 24.63 FEET; THENCE CONTINUING ALONG SAID RIGHT-OF-WAY LINE, ALONG AN ARC OF A 53,617.23 FOOT RADIUS CURVE, CONCAVE TO THE SOUTH, WHOSE CHORD BEARS NORTH 88 DEGREES 30 MINUTES 23 SECONDS EAST, A CHORD DISTANCE OF 3.03 FEET; THENCE CONTINUING ALONG SAID RIGHT-OF-WAY LINE, ALONG THE ARC OF A 53,617.23 FOOT RADIUS CURVE, CONCAVE TO THE SOUTH, WHOSE CHORD BEARS NORTH 88 DEGREES 32 MINUTES 52 SECONDS EAST, A CHORD DISTANCE OF 80.00 FEET; THENCE CONTINUING ALONG SAID RIGHT-OF-WAY LINE, ALONG THE ARC OF A 53,617.23 FOOT RADIUS CURVE, CONCAVE TO THE SOUTH, WHOSE CHORD BEARS NORTH 88 DEGREES 36 MINUTES 33 SECONDS EAST, A CHORD DISTANCE OF 50.24 FEET; THENCE NORTH 88 DEGREES 38 MINUTES 13 SECONDS EAST, 1,694.69 FEET TO THE POINT OF BEGINNING BEING ON THE SOUTHERLY RIGHT-OF-WAY LINE OF U.S. ROUTE #30; THENCE NORTH 88 DEGREES 38 MINUTES 13 SECONDS EAST, 160.00 FEET ALONG THE SOUTHERLY RIGHT-OF-WAY LINE OF U.S. ROUTE #30; THENCE SOUTH 1 DEGREE 21 MINUTES 47 SECONDS EAST, 296.44 FEET; THENCE SOUTH 88 DEGREES 38 MINUTES 13 SECONDS WEST, 87.90 FEET; THENCE NORTH 54 DEGREES 36 MINUTES 33 SECONDS WEST, 122.00 FEET; THENCE ALONG THE ARC OF A 35 FOOT RADIUS CURVE, CONCAVE TO THE EAST, WHOSE CHORD BEARS NORTH 16 DEGREES 30 MINUTES 01 SECONDS WEST, A CHORD DISTANCE OF 43.20 FEET; THENCE ALONG THE ARC OF A 465.68 FOOT RADIUS CURVE, CONCAVE TO THE WEST, WHOSE CHORD BEARS NORTH 10 DEGREES 07 MINUTES 22 SECONDS EAST, A CHORD DISTANCE OF 185.45 FEET TO THE POINT OF BEGINNING.

(PARCEL CONTAINS 1.135 ACRES, MORE OR LESS).



PARCEL 8:

PART OF THE WEST HALF OF THE WEST HALF OF THE SOUTHEAST QUARTER OF SECTION 23, TOWNSHIP 35 NORTH, RANGE 8 WEST OF THE SECOND PRINCIPAL MERIDIAN, IN HOBART - ROSS TOWNSHIP, LAKE COUNTY, INDIANA, BOUNDED AND DESCRIBED AS FOLLOWS: COMMENCING AT THE SOUTHWEST CORNER OF SAID SECTION 23; THENCE NORTH 02 DEGREES 42 MINUTES 00 SECONDS WEST, 361.86 FEET ALONG THE WESTERLY LINE OF SECTION 23; THENCE NORTH 68 DEGREES 21 MINUTES 41 SECONDS EAST, 2,955.90 FEET; THENCE NORTH 09 DEGREES 47 MINUTES 44 SECONDS EAST, 174.01 FEET; THENCE NORTH 00 DEGREES 00 MINUTES 00 SECONDS EAST, 275.87 FEET TO THE POINT OF BEGINNING OF THIS DESCRIPTION; THENCE CONTINUING NORTH 00 DEGREES 00 MINUTES 00 SECONDS WEST, 219.13 FEET; THENCE NORTH 17 DEGREES 52 MINUTES 00 SECONDS WEST, 245.70 FEET; THENCE NORTH 54 DEGREES 36 MINUTES 33 SECONDS WEST, 44.97 FEET; THENCE NORTH 88 DEGREES 38 MINUTES 13 SECONDS EAST, 87.90 FEET; THENCE NORTH 1 DEGREE 21 MINUTES 47 SECONDS WEST, 296.44 FEET TO A POINT ON THE SOUTHERLY RIGHT-OF-WAY LINE OF U.S. ROUTE #30; THENCE NORTH 88 DEGREES 38 MINUTES 13 SECONDS EAST ALONG THE SOUTHERLY RIGHT-OF-WAY LINE OF U.S. ROUTE #30, 130.00 FEET; THENCE SOUTH 01 DEGREE 21 MINUTES 47 SECONDS EAST, 53.02 FEET; THENCE SOUTH 61 DEGREES 21 MINUTES 47 SECONDS EAST, 98.97 FEET; THENCE NORTH 88 DEGREES 38 MINUTES 13 SECONDS EAST, 255.33 FEET TO THE EASTERLY LINE OF THE WEST HALF OF THE WEST HALF OF THE SOUTHEAST QUARTER OF SECTION 23; THENCE SOUTH 02 DEGREES 45 MINUTES 44 SECONDS EAST ALONG THE EASTERLY LINE OF THE WEST HALF OF THE WEST HALF OF THE SOUTHEAST QUARTER OF SECTION 23, 675.70 FEET; THENCE SOUTH 88 DEGREES 38 MINUTES 13 SECONDS WEST, 474.83 FEET TO THE POINT OF BEGINNING OF THIS DESCRIPTION.

(PARCEL CONTAINS 7.845 ACRES, MORE OR LESS).



PARCEL 9:

PART OF THE WEST 1/2 OF THE WEST 1/2 OF THE SOUTHEAST 1/4 OF SECTION 23, TOWNSHIP 35 NORTH, RANGE 8 WEST OF THE SECOND PRINCIPAL MERIDIAN, IN HOBART - ROSS TOWNSHIP, LAKE COUNTY, INDIANA, BOUNDED AND DESCRIBED AS FOLLOWS: COMMENCING AT THE SOUTHWEST CORNER OF SAID SECTION 23; THENCE NORTH 87 DEGREES 54 MINUTES 24 SECONDS EAST, 3,323.36 FEET ALONG THE SOUTH LINE OF SECTION 23; THENCE NORTH 2 DEGREES 45 MINUTES 44 SECONDS WEST, 2,554.45 FEET ALONG THE EAST LINE OF THE WEST 1/2 OF THE WEST 1/2 OF THE SOUTHEAST 1/4 OF SECTION 23 TO A POINT ON THE SOUTHWESTERLY RIGHT-OF-WAY LINE OF THE CHESAPEAKE & OHIO RAILROAD AND THE POINT OF BEGINNING; THENCE NORTH 62 DEGREES 41 MINUTES 15 SECONDS WEST, 30.34 FEET ALONG THE SOUTHWESTERLY RIGHT-OF-WAY LINE OF THE CHESAPEAKE & OHIO RAILROAD TO A POINT ON THE SOUTHERLY RIGHT-OF-WAY LINE OF U.S. ROUTE #30 ; THENCE SOUTH 88 DEGREES 38 MINUTES 13 SECONDS WEST, 312.27 FEET ALONG THE SOUTHERLY RIGHT-OF-WAY LINE OF U.S. ROUTE #30; THENCE SOUTH 01 DEGREE 21 MINUTES 47 SECONDS EAST, 53.02 FEET; THENCE SOUTH 61 DEGREES 21 MINUTES 47 SECONDS EAST, 98.97 FEET; THENCE NORTH 88 DEGREES 38 MINUTES 13 SECONDS EAST, 255.33 FEET TO THE EASTERLY LINE OF THE WEST 1/2 OF THE WEST 1/2 OF THE SOUTHEAST 1/4 OF SECTION 23; THENCE NORTH 02 DEGREES 45 MINUTES 44 SECONDS WEST ALONG THE EAST LINE OF THE WEST 1/2 OF THE WEST 1/2 OF THE SOUTHEAST 1/4 OF SECTION 23, 87.97 FEET TO THE POINT OF BEGINNING.

(PARCEL CONTAINS 0.747 ACRES, MORE OR LESS)



PARCEL 10:

PART OF THE SOUTHWEST QUARTER OF SECTION 23, TOWNSHIP 35 NORTH, RANGE 8 WEST OF THE SECOND PRINCIPAL MERIDIAN, IN HOBART-ROSS TOWNSHIP, LAKE COUNTY, INDIANA, BOUNDED AND DESCRIBED AS FOLLOWS: COMMENCING AT THE SOUTHWEST CORNER OF SAID SECTION 23; THENCE NORTH 2 DEGREES 42 MINUTES 00 SECONDS WEST, 361.86 FEET ALONG THE WEST LINE OF SECTION 23; THENCE NORTH 68 DEGREES 21 MINUTES 41 SECONDS EAST, 513.42 FEET TO THE POINT OF BEGINNING; THENCE ALONG THE ARC OF A 350 FOOT RADIUS CURVE, CONCAVE TO THE SOUTHWEST, WHOSE CHORD BEARS NORTH 66 DEGREES 43 MINUTES 26 SECONDS WEST, A CHORD DISTANCE OF 148.83 FEET; THENCE ALONG THE ARC OF A 200 FOOT RADIUS CURVE, CONCAVE TO THE NORTHEAST, WHOSE CHORD BEARS NORTH 51 DEGREES 45 MINUTES 00 SECONDS WEST, A CHORD DISTANCE OF 183.15 FEET; THENCE NORTH 24 DEGREES 30 MINUTES 00 SECONDS WEST, 110.44 FEET; THENCE NORTH 46 DEGREES 40 MINUTES 00 SECONDS EAST, 176.65 FEET; THENCE SOUTH 43 DEGREES 20 MINUTES 00 SECONDS EAST, 334.48 FEET; THENCE NORTH 46 DEGREES 40 MINUTES 00 SECONDS EAST, 251.51 FEET; THENCE ALONG THE ARC OF A 350 FOOT RADIUS CURVE, CONCAVE TO THE NORTHEAST, WHOSE CHORD BEARS SOUTH 58 DEGREES 57 MINUTES 55 SECONDS EAST, A CHORD DISTANCE OF 188.62 FEET; THENCE SOUTH 21 DEGREES 38 MINUTES 19 SECONDS EAST, 71.31 FEET; THENCE SOUTH 68 DEGREES 21 MINUTES 41 SECONDS WEST, 433.05 FEET TO THE POINT OF BEGINNING.

(PARCEL CONTAINS 3.110 ACRES, MORE OR LESS).



PARCEL 11:

PART OF THE SOUTHWEST 1/4 OF THE SOUTHWEST 1/4 OF SECTION 23, TOWNSHIP 35 NORTH, RANGE 8 WEST OF THE SECOND PRINCIPAL MERIDIAN IN HOBART-ROSS TOWNSHIP, LAKE COUNTY, INDIANA, BOUNDED AND DESCRIBED AS FOLLOWS: COMMENCING AT THE SOUTHWEST CORNER OF SAID SECTION 23; THENCE NORTH 87 DEGREES 54 MINUTES 24 SECONDS EAST, 40.00 FEET TO THE EASTERLY RIGHT-OF-WAY OF MISSISSIPPI STREET; THENCE NORTH 2 DEGREES 42 MINUTES 00 SECONDS WEST ALONG THE EASTERLY RIGHT-OF-WAY OF MISSISSIPPI STREET 763.68 FEET TO THE POINT OF BEGINNING; THENCE CONTINUING NORTH 2 DEGREES 42 MINUTES 00 SECONDS WEST, 287.04 FEET; THENCE NORTH 87 DEGREES 18 MINUTES 00 SECONDS EAST, 38.88 FEET; THENCE NORTH 46 DEGREES 40 MINUTES 00 SECONDS EAST, 95.27 FEET; THENCE SOUTH 43 DEGREES 20 MINUTES 00 SECONDS EAST, 238.58 FEET; THENCE SOUTH 46 DEGREES 40 MINUTES 00 SECONDS WEST, 176.65 FEET; THENCE SOUTH 65 DEGREES 30 MINUTES 00 SECONDS WEST, 142.69 FEET TO THE POINT OF BEGINNING.

(PARCEL CONTAINS 1.286 ACRES, MORE OR LESS).



PARCEL 12:

PART OF THE NORTHWEST 1/4 OF THE SOUTHWEST 1/4 OF THE SOUTHWEST 1/4 OF SECTION 23, TOWNSHIP 35 NORTH, RANGE 8 WEST OF THE SECOND PRINCIPAL MERIDIAN IN HOBART - ROSS TOWNSHIP, LAKE COUNTY, INDIANA, BOUNDED AND DESCRIBED AS FOLLOWS: COMMENCING AT THE SOUTHWEST CORNER OF SAID SECTION 23; THENCE NORTH 87 DEGREES 54 MINUTES 24 SECONDS EAST, 40.00 FEET TO THE EASTERLY RIGHT-OF-WAY OF MISSISSIPPI STREET; THENCE ALONG SAID RIGHT-OF-WAY OF MISSISSIPPI STREET, NORTH 2 DEGREES 42 MINUTES 00 SECONDS WEST, 1,050.72 FEET TO THE POINT OF BEGINNING OF THIS DESCRIPTION; THENCE CONTINUING NORTH 2 DEGREES 42 MINUTES 00 SECONDS WEST, 448.35 FEET; THENCE NORTH 44 DEGREES 10 MINUTES 00 SECONDS EAST, 260.33 FEET; THENCE NORTH 87 DEGREES 18 MINUTES 00 SECONDS EAST, 35.02 FEET; THENCE ALONG THE ARC OF A 370 FOOT RADIUS CURVE, CONCAVE TO THE SOUTH, WHOSE CHORD BEARS SOUTH 86 DEGREES 33 MINUTES 07 SECONDS EAST, A CHORD DISTANCE, OF 79.25 FEET; THENCE SOUTH 80 DEGREES 24 MINUTES 14 SECONDS EAST, 103.84 FEET; THENCE ALONG THE ARC OF A 35 FOOT RADIUS CURVE, CONCAVE TO THE SOUTHWEST, WHOSE CHORD BEARS SOUTH 35 DEGREES 24 MINUTES 14 SECONDS EAST, A CHORD DISTANCE OF 49.50 FEET; THENCE SOUTH 9 DEGREES 35 MINUTES 46 SECONDS WEST, 177.00 FEET; THENCE ALONG THE ARC OF A 350 FOOT RADIUS CURVE, CONCAVE TO THE EAST, WHOSE CHORD BEARS SOUTH 2 DEGREES 45 MINUTES 34 SECONDS WEST, A CHORD DISTANCE OF 83.33 FEET; THENCE SOUTH 46 DEGREES 40 MINUTES 00 SECONDS WEST, 457.91 FEET; THENCE SOUTH 87 DEGREES 18 MINUTES 00 SECONDS WEST, 38.88 FEET TO THE EASTERLY RIGHT-OF-WAY LINE OF MISSISSIPPI STREET AND THE POINT OF BEGINNING.

(PARCEL CONTAINS 4.090 ACRES).



PARCEL 13:

PART OF THE NORTHWEST 1/4 OF THE SOUTHWEST 1/4 OF SECTION 23, TOWNSHIP 35 NORTH, RANGE 8 WEST OF THE SECOND PRINCIPAL MERIDIAN, IN HOBART-ROSS TOWNSHIP, LAKE COUNTY, INDIANA, BOUNDED AND DESCRIBED AS FOLLOWS: COMMENCING AT THE SOUTHWEST CORNER OF SAID SECTION 23; THENCE NORTH 87 DEGREES 54 MINUTES 24 SECONDS EAST, 40.00 FEET TO THE EASTERLY RIGHT-OF-WAY LINE OF MISSISSIPPI STREET; THENCE NORTH 2 DEGREES 42 MINUTES 00 SECONDS WEST ALONG THE EASTERLY RIGHT-OF-WAY LINE OF MISSISSIPPI STREET, 1,757.06 FEET; THENCE NORTH 87 DEGREES 18 MINUTES 00 SECONDS EAST, 225.00 FEET; THENCE ALONG THE ARC OF A 450 FOOT RADIUS CURVE, CONCAVE TO THE SOUTH, WHOSE CHORD BEARS SOUTH 86 DEGREES 33 MINUTES 07 SECONDS EAST, A CHORD DISTANCE OF 96.39 FEET; THENCE SOUTH 80 DEGREES 24 MINUTES 14 SECONDS EAST, 41.83 FEET TO THE POINT OF BEGINNING OF THIS DESCRIPTION; THENCE ALONG THE ARC OF A 235.52 FOOT RADIUS CURVE, CONCAVE TO THE EAST, WHOSE CHORD BEARS NORTH 20 DEGREES 15 MINUTES 39 SECONDS EAST, A CHORD DISTANCE OF 349.78 FEET; THENCE SOUTH 60 DEGREES 00 MINUTES 00 SECONDS EAST, 167.50 FEET; THENCE ALONG THE ARC OF A 450 FOOT RADIUS CURVE, CONCAVE TO THE NORTHWEST, WHOSE CHORD BEARS SOUTH 44 DEGREES 13 MINUTES 15 SECONDS WEST, A CHORD DISTANCE OF 82.74 FEET; THENCE ALONG THE ARC OF A 340 FOOT RADIUS CURVE, CONCAVE TO THE SOUTHEAST, WHOSE CHORD BEARS SOUTH 32 DEGREES 13 MINUTES 26 SECONDS WEST, A CHORD DISTANCE OF 201.90 FEET; THENCE ALONG THE ARC OF A 35 FOOT RADIUS CURVE, CONCAVE TO THE NORTHWEST, WHOSE CHORD BEARS SOUTH 57 DEGREES 16 MINUTES 30 SECONDS WEST, A CHORD DISTANCE OF 47.13 FEET; THENCE NORTH 80 DEGREES 24 MINUTES 14 SECONDS WEST, 62.01 FEET TO THE POINT OF BEGINNING.

(PARCEL CONTAINS 1.280 ACRES).



PARCEL 14 (FRINGE LAND # 5):

PART OF THE WEST HALF OF THE SOUTHEAST QUARTER OF SECTION 23, TOWNSHIP 35 NORTH, RANGE 8 WEST OF THE SECOND PRINCIPAL MERIDIAN, IN HOBART-ROSS TOWNSHIP, LAKE COUNTY, INDIANA, DESCRIBED AS FOLLOWS: COMMENCING AT THE SOUTHWEST CORNER OF SAID SECTION 23; THENCE NORTH 02 DEGREES 42 MINUTES 00 SECONDS WEST, 361.86 FEET ALONG THE WESTERLY LINE OF SECTION 23; THENCE NORTH 68 DEGREES 21 MINUTES 41 SECONDS EAST, 2,955.90 FEET TO THE POINT OF BEGINNING; THENCE NORTH 09 DEGREES 47 MINUTES 44 SECONDS EAST, 174.01 FEET; THENCE NORTH 00 DEGREES 00 MINUTES 00 SECONDS WEST, 275.87 FEET; THENCE NORTH 88 DEGREES 38 MINUTES 13 SECONDS EAST, 474.83 FEET TO THE EASTERLY LINE OF THE WEST HALF OF THE WEST HALF OF THE SOUTHEAST QUARTER OF SECTION 23; THENCE SOUTH ALONG THE EASTERLY LINE OF THE WEST HALF OF THE WEST HALF OF THE SOUTHEAST QUARTER OF SECTION 23 TO A POINT 1,536.76 FEET NORTH OF THE SOUTH LINE OF SECTION 23; THENCE SOUTH 68 DEGREES 21 MINUTES 41 SECONDS WEST, 555.70 FEET TO THE PLACE OF BEGINNING.

(PARCEL CONTAINS 3.873 ACRES.)



PARCEL 15:

PART OF THE NORTHWEST 1/4 OF THE SOUTHWEST 1/4 OF SECTION 23, TOWNSHIP 35 NORTH, RANGE 8 WEST OF THE SECOND PRINCIPAL MERIDIAN IN HOBART - ROSS TOWNSHIP, LAKE COUNTY, INDIANA, BOUNDED AND DESCRIBED AS FOLLOWS:

COMMENCING AT THE SOUTHWEST CORNER OF SAID SECTION 23; THENCE NORTH 87 DEGREES 54 MINUTES 24 SECONDS EAST, 40.00 FEET; THENCE NORTH 02 DEGREES 42 MINUTES 00 SECONDS WEST ALONG THE EASTERLY RIGHT-OF-WAY LINE OF MISSISSIPPI STREET, 1,935.70 FEET, THENCE NORTH 06 DEGREES 45 MINUTES 44 SECONDS EAST ALONG THE EASTERLY RIGHT-OF-WAY LINE OF MISSISSIPPI STREET, A DISTANCE OF 13.26 FEET TO THE POINT OF BEGINNING; THENCE CONTINUING NORTH 06 DEGREES 45 MINUTES 44 SECONDS EAST ALONG SAID EASTERLY RIGHT-OF-WAY OF MISSISSIPPI STREET, A DISTANCE OF 77.98 FEET TO A POINT; THENCE NORTH 02 DEGREES 42 MINUTES 00 SECONDS WEST ALONG SAID EAST RIGHT-OF-WAY LINE OF MISSISSIPPI STREET PARALLEL WITH WEST LINE OF SECTION 23, A DISTANCE OF 115.65 FEET; THENCE, DEPARTING SAID EASTERLY RIGHT-OF-WAY NORTH 44 DEGREES 39 MINUTES 48 SECONDS EAST, 25.61 FEET; THENCE NORTH 88 DEGREES 03 MINUTES 13 SECONDS EAST, 211.59 FEET TO A POINT OF CURVE; THENCE, ALONG A 500.00 FOOT RADIUS CURVE, CONCAVE TO THE SOUTH, WHOSE CHORD BEARS SOUTH 75 DEGREES 58 MINUTES 23 SECONDS EAST, 275.19 FEET; THENCE SOUTH 30 DEGREES 00 MINUTES 00 SECONDS WEST, 20.00 FEET TO A POINT OF CURVE; THENCE ALONG A 235.52 FOOT RADIUS CURVE, CONCAVE TO THE SOUTHEAST, WHOSE CHORD BEARS SOUTH 46 DEGREES 13 MINUTES 11 SECONDS WEST, 176.39 FEET; THENCE SOUTH 88 DEGREES 03 MINUTES 13 SECONDS WEST, 363.05 FEET TO THE EASTERLY RIGHT-OF-WAY LINE OF MISSISSIPPI STREET AND THE POINT OF BEGINNING OF THIS DESCRIPTION.

CONTAINED WITHIN SAID BOUNDS 1.988 ACRES MORE OR LESS



PARCEL 16: (KOHL'S PARCEL)

PART OF THE NORTHWEST 1/4 OF THE SOUTHWEST 1/4 OF SECTION 23, TOWNSHIP 35 NORTH, RANGE 8 WEST OF THE SECOND PRINCIPAL MERIDIAN, IN HOBART-ROSS TOWNSHIP, LAKE COUNTY, INDIANA, BOUNDED AND DESCRIBED AS FOLLOWS:

COMMENCING AT THE SOUTHWEST CORNER OF SAID SECTION 23; THENCE NORTH 87 DEGREES 54 MINUTES 24 SECONDS EAST, 40.0 FEET TO THE EAST RIGHT-OF-WAY LINE OF MISSISSIPPI STREET; THENCE, NORTH 2 DEGREES 42 MINUTES 00 SECONDS WEST, ALONG SAID EAST RIGHT-OF-WAY LINE PARALLEL WITH THE WEST LINE OF SAID SECTION 23, A DISTANCE OF 1935.70 FEET TO A POINT; THENCE NORTH 06 DEGREES 45 MINUTES 44 SECONDS EAST ALONG SAID EAST RIGHT-OF-WAY LINE OF MISSISSIPPI STREET, A DISTANCE OF 91.24 FEET; THENCE NORTH 02 DEGREES 42 MINUTES 00 SECONDS WEST ALONG SAID EAST RIGHT-OF-WAY LINE OF MISSISSIPPI STREET PARALLEL WITH SAID WEST LINE OF SECTION 23, A DISTANCE OF 115.65 FEET TO THE POINT OF BEGINNING; THENCE CONTINUING NORTH 02 DEGREES 42 MINUTES 00 SECONDS WEST ALONG SAID EAST RIGHT-OF-WAY LINE OF MISSISSIPPI STREET PARALLEL WITH WEST LINE OF SECTION 23, A DISTANCE OF 369.35 FEET; THENCE NORTH 10 DEGREES 46 MINUTES 07 SECONDS EAST ALONG SAID EAST RIGHT-OF-WAY LINE OF MISSISSIPPI STREET, A DISTANCE OF 72.53 FEET; THENCE NORTH 65 DEGREES 48 MINUTES 32 SECONDS EAST ALONG SAID EAST RIGHT-OF-WAY LINE OF MISSISSIPPI STREET, A DISTANCE OF 53.76 FEET TO THE SOUTHERLY RIGHT-OF-WAY LINE OF U. S. ROUTE 30 (LINCOLN HIGHWAY); THENCE EASTERLY 742.70 FEET ALONG THE SOUTHERLY RIGHT-OF-WAY LINE OF SAID U. S. ROUTE 30, BEING A 53,617.23 FOOT RADIUS CURVE, CONCAVE TO THE SOUTH WHOSE CHORD BEARS NORTH 88 DEGREES 05 MINUTES 59 SECONDS EAST, A DISTANCE OF 742.70 FEET; THENCE, SOUTH 30 DEGREES 00 MINUTES 00 SECONDS WEST, A DISTANCE OF 552.88 FEET; THENCE SOUTH 60 DEGREES 00 MINUTES 00 SECONDS EAST, A DISTANCE OF 185.00 FEET TO A POINT OF CURVE; THENCE 70.28 FEET ALONG A 450.00 FOOT RADIUS CURVE, CONCAVE TO THE NORTHWEST, WHOSE CHORD BEARS SOUTH 34 DEGREES 28 MINUTES 27 SECONDS WEST, A DISTANCE OF 70.21 FEET; THENCE NORTH 60 DEGREES 00 MINUTES 00 SECONDS WEST, A DISTANCE OF 167.50 FEET; THENCE NORTH 30 DEGREES 00 MINUTES 00 SECONDS EAST, A DISTANCE OF 20.00 FEET; THENCE 278.79 FEET ALONG A 500.00 FOOT RADIUS CURVE, CONCAVE TO THE SOUTH WHOSE CHORD BEARS NORTH 75 DEGREES 58 MINUTES 23 SECONDS WEST, A DISTANCE OF 275.19 FEET; THENCE SOUTH 88 DEGREES 03 MINUTES 13 SECONDS WEST, A DISTANCE OF 211.59 FEET; THENCE SOUTH 44 DEGREES 39 MINUTES 48 SECONDS WEST, A DISTANCE OF 25.61 FEET TO THE EAST RIGHT-OF-WAY LINE OF MISSISSIPPI STREET AND THE POINT OF BEGINNING.

(PARCEL CONTAINS 7.428 ACRES, MORE OR LESS).



PARCEL 17:

THE RECIPROCAL AND NON-EXCLUSIVE EASEMENTS AND RELATED REAL ESTATE RIGHTS FOR INGRESS, EGRESS, PEDESTRIAN AND VEHICULAR ACCESS, SUPPORT, ENCROACHMENTS, PARKING, UTILITY AND OTHER PURPOSES CREATED AND GRANTED PURSUANT TO THE FOLLOWING DOCUMENTS (HEREINAFTER COLLECTIVELY CALLED "OPERATING AGREEMENTS"):

1. EASEMENT, RESTRICTION AND OPERATING AGREEMENT DATED AS OF THE 27TH DAY OF JUNE, 1972 BY AND BETWEEN GARY JOINT VENTURE, J.C. PENNEY COMPANY, INC., AND SEARS, ROEBUCK AND CO. AND RECORDED NOVEMBER 8, 1972, AS DOCUMENT NO. 174993, IN THE LAKE COUNTY RECORDS, VOLUME 1316 AT PAGE 578 WITH THE RECORDER OF DEEDS, COUNTY OF LAKE, INDIANA.

2. SUPPLEMENT TO SAID EASEMENT, RESTRICTION AND OPERATING AGREEMENT DATED AS OF THE 27TH DAY OF JUNE, 1972 BY AND AMONG LIKE PARTIES, WHICH AGREEMENT IS NOT RECORDED, BUT INCORPORATED IN THE SAID EASEMENT, RESTRICTION AND OPERATING AGREEMENT FOR ALL PURPOSES.

2-1/2. A TRANSFER OF INTEREST FROM J. C. PENNEY COMPANY TO CARSON PIRIE SCOTT & COMPANY, A DELAWARE CORPORATION, WAS RECORDED NOVEMBER 8, 1972, AS DOCUMENT NO. 174995, IN LAKE COUNTY RECORDS.

3. A FIRST AMENDMENT TO EASEMENT, RESTRICTION AND OPERATING AGREEMENT DATED AS OF THE 16TH DAY OF APRIL, 1973 AND RECORDED AS DOCUMENT NO. 208331 IN LAKE COUNTY RECORDS.

4. DECLARATION BY GARY JOINT VENTURE DATED THE 7TH DAY OF JUNE, 1973 AND FILED AS DOCUMENT NO. 208332 IN THE LAKE COUNTY RECORDS.

5. DEED OF DECLARATION DATED JUNE 15, 1973, EXECUTED BY GARY JOINT VENTURE AND FILED AS DOCUMENT NO. 208333 IN THE LAKE COUNTY RECORDS.

6. SECOND AMENDMENT TO EASEMENT RESTRICTION AND OPERATING AGREEMENT, DATED AS OF DECEMBER 10, 1974 AND RECORDED AS DOCUMENT NO. 289791 IN THE LAKE COUNTY RECORDS.

7. AMENDMENT TO DEED OF DECLARATION, DATED AS OF DECEMBER 19, 1974, EXECUTED BY GARY JOINT VENTURE AND FILED AS DOCUMENT NO. 289795 IN THE LAKE COUNTY RECORDS.

7-1/2. DECLARATION DATED DECEMBER 10, 1974, MADE BY AND BETWEEN GARY JOINT VENTURE, A PARTNERSHIP, SEARS, ROEBUCK AND CO., A NEW YORK CORPORATION, AND J. C. PENNEY COMPANY, INC., A DELAWARE CORPORATION, AND FILED FOR RECORD AS DOCUMENT NO. 289797.

8. DECLARATION BY GARY JOINT VENTURE DATED AS OF JUNE 1, 1977 FILED AS DOCUMENT NO. 423317 IN THE LAKE COUNTY RECORDS.

9. SECOND AMENDMENT TO DEED OF DECLARATION DATED AS OF JUNE 1, 1977, EXECUTED BY GARY JOINT VENTURE AND FILED FOR RECORD AS DOCUMENT NO. 423318 IN THE LAKE COUNTY RECORDS.

10. EASEMENT, RESTRICTION AND OPERATING AGREEMENT DATED AS OF JUNE 1, 1977, BY AND BETWEEN GARY JOINT VENTURE AND ADCOR REALTY CORPORATION AND FILED FOR RECORD AS DOCUMENT NO. 423320 IN THE LAKE COUNTY RECORDS.

11. SUPPLEMENT TO EASEMENT, RESTRICTION AND OPERATING AGREEMENT DATED AS OF JUNE 1, 1977, BY AND BETWEEN LIKE PARTIES, WHICH AGREEMENT IS NOT RECORDED, BUT IS INCORPORATED IN SAID EASEMENT, RESTRICTION AND OPERATING AGREEMENT FOR ALL PURPOSES.

12. THIRD AMENDMENT TO EASEMENT, RESTRICTION AND OPERATING AGREEMENT DATED AS OF JUNE 1, 1977, BY AND AMONG GARY JOINT VENTURE, ADCOR REALTY CORPORATION, J.C. PENNEY COMPANY, INC., SEARS, ROEBUCK AND CO. AND I-65-US 30 CORP FILED AS DOCUMENT NO. 423321 IN THE LAKE COUNTY RECORDS.

13. THIRD AMENDMENT TO DEED OF DECLARATION BY GARY JOINT VENTURE DATED AS OF JUNE 24, 1991, FILED AS DOCUMENT NO. 91032353, IN THE LAKE COUNTY RECORDS.

14. DECLARATION OF DRAINAGE EASEMENTS BY GARY JOINT VENTURE DATED AS OF JUNE 24, 1991, FILED AS DOCUMENT NO. 91031994, IN THE LAKE COUNTY RECORDS.

IN, ON, OVER, UPON AND UNDER CERTAIN ADJOINING REAL PROPERTY THEREIN MORE PARTICULARLY DESCRIBED, TOGETHER WITH ALL OF THE RIGHTS, POWERS, PRIVILEGES AND BENEFITS UNDER SAID OPERATING AGREEMENTS OCCURRING TO THE OWNER OR OWNERS OF THE PARCELS HEREIN DESCRIBED, THEIR SUCCESSORS, LEGAL REPRESENTATIVES AND ASSIGNS.



PARCEL 18 (FRINGE LAND NO. 2):

PART OF THE NORTHWEST 1/4 OF THE SOUTHWEST 1/4 OF SECTION 23, TOWNSHIP 35 NORTH, RANGE 8 WEST OF THE SECOND PRINCIPAL MERIDIAN IN HOBART-ROSS TOWNSHIP, LAKE COUNTY, INDIANA, BOUNDED AND DESCRIBED AS FOLLOWS:

COMMENCING AT THE SOUTHWEST CORNER OF SAID SECTION 23; THENCE NORTH 87 DEGREES 54 MINUTES 24 SECONDS EAST, A DISTANCE OF 40.00 FEET; THENCE NORTH 02 DEGREES 42 MINUTES 00 SECONDS WEST ALONG THE EASTERLY RIGHT-OF-WAY LINE OF MISSISSIPPI STREET, A DISTANCE OF 1,757.06 FEET TO THE POINT OF BEGINNING; THENCE CONTINUING ALONG SAID EASTERLY RIGHT-OF-WAY LINE NORTH 02 DEGREES 42 MINUTES 00 SECONDS WEST, A DISTANCE OF 178.64 FEET; THENCE NORTH 06 DEGREES 45 MINUTES 44 SECONDS EAST ALONG THE EASTERLY RIGHT-OF-WAY LINE OF MISSISSIPPI STREET, A DISTANCE OF 13.26 FEET; THENCE NORTH 88 DEGREES 03 MINUTES 13 SECONDS EAST A DISTANCE OF 363.05 FEET TO A POINT ON A CURVE; THENCE ALONG A 235.52 FOOT RADIUS CURVE, CONCAVE TO THE EAST, WHOSE CHORD BEARS SOUTH 01 DEGREES 43 MINUTES 51 SECONDS EAST, A DISTANCE OF 206.19 FEET; THENCE NORTH 80 DEGREES 24 MINUTES 14 SECONDS WEST, A DISTANCE OF 41.83 FEET TO A POINT OF CURVE; THENCE ALONG A 450.00 FOOT RADIUS CURVE, CONCAVE TO THE SOUTH, WHOSE CHORD BEAR NORTH 86 DEGREES 33 MINUTES 07 SECONDS WEST, A DISTANCE OF 96.39 FEET; THENCE SOUTH 87 DEGREES 18 MINUTES 00 SECONDS WEST, A DISTANCE OF 225.00 FEET TO THE EASTERLY RIGHT-OF-WAY LINE OF MISSISSIPPI STREET AND THE POINT OF BEGINNING OF THIS DESCRIPTION.

CONTAINED WITHIN SAID BOUNDS 1.526 ACRES MORE OR LESS

