

Environmental Restrictive Covenant

STATE OF INDIANA
LAKE COUNTY
FILED FOR RECORDS
2007 DEC 27 AM 11:49

THIS COVENANT is made this 26th day of October 2007, by Speedway SuperAmerica LLC, 500 Speedway Drive, Enon, Ohio 45323, together with his/her/its/their successors and assignees, collectively "Owner").

WHEREAS: Owner owns certain real estate in the County of Lake, Indiana, which is more particularly described in the attached Exhibit "A" and made a part hereof ("Real Estate"), which Real Estate was acquired by deed on May 2, 1994, and recorded on May 9, 1994, as Deed Record 94034370, in the Office of the Recorder of Lake County, Indiana.

WHEREAS: A corrective action plan was prepared and implemented in accordance with IC 13-23, IC 13-24 and/or IC 13-25 and/or other applicable Indiana law as a result of a release of petroleum or regulated substances relating to the Speedway #8305, located at 4705 Calumet Avenue, Hammond, IN, Facility ID Number 005685, concerning Release Number #199405537, which affected the Real Estate. Speedway SuperAmerica LLC implemented certain response activities at the Real Estate, as approved by the Indiana Department of Environmental Management.

WHEREAS: The corrective action plan, as approved by the Indiana Department of Environmental Management ("the Department"), provides that the chemicals of concern will remain in the groundwater and/or in the soil of the Real Estate and requires land use restrictions that must be maintained to ensure the protection of public health, safety, or welfare, and the environment. Groundwater impacts exceeding the IDEM 2006 RISC Guidance Industrial/Commercial Default Clean-up Levels (IDCLs) for benzo(a)anthracene, benzo(a)pyrene and dibenzo(a,h)anthracene are present in the vicinity of monitoring wells MW-1 and MW-6. Soil samples from NB-2 (8') and NB-3 (6') show levels of total petroleum hydrocarbons as gasoline range organics (TPH-GRO) above the IDEM 2006 RISC IDCL. Soil samples from NB-1 (6'), NB-3 (6') and D-17 through D-22 show levels of total petroleum hydrocarbons as diesel range organics (TPH-DRO) above the IDEM 2006 RISC IDCL. In addition the IDEM 2006 RISC Guidance Commercial/Industrial soil criteria were exceeded for benzene, 2-methylnaphthalene, benzo(a)anthracene, benzo(a)pyrene and phenanthrene at D-22, methyl tertiary-butyl ether (MTBE) at NB-2 (8'), and 2-methylnaphthalene at D-17, D-18 and NB-3 (6'). Those areas where the contaminants of concern remain on the Real Estate are termed the "Affected Area(s)" and are depicted on Exhibit B, attached hereto. A list of the contaminants of concern with concentration levels/detected parameters are set forth in Table 1, attached hereto. The corrective action plan and related site documents are incorporated herein by reference and may be examined at the offices of the Department in the public file.

NOW THEREFORE, Owner, hereby, in consideration for the promises herein contained and other good and valuable consideration, imposes restrictions on the Real Estate and covenants and agrees that:

I. GENERAL PROVISIONS

1. **Property Conveyance - Continuance of Provisions.** The Owner shall prevent any conveyance of title, easement, or other interest in the Real Estate from being consummated without adequate and complete provision for compliance with the corrective action plan and prevention of exposure to chemicals of concern as described in paragraph 8 below.

FILED

DEC 27 2007

PEGGY HOLINGA KATONA
LAKE COUNTY AUDITOR

98-025587
G D G

2. **Restrictions to Run with the Land.** The restrictions and other requirements described in this Covenant shall run with the land and be binding upon, and inure to the benefit of the Owner of the Real Estate and the Owner's successors, assignees, heirs and lessees or their authorized agents, employees, contractors, representatives, agents, lessees, licensees, invitees, guests, or persons acting under their direction or control and shall continue as a servitude running in perpetuity with the Real Estate. No transfer, mortgage, lease, license, easement, or other conveyance of any interest in all or any part of the Real Estate by any person shall limit the restrictions set forth herein. This Covenant is imposed upon the entire Real Estate unless expressly stated as applicable only to a specific portion thereof.
3. **Binding upon Future Owners:** By taking Real Estate, any subsequent owner agrees to comply with these restrictions and the terms of this Covenant.
4. **Recordation.** Unless this Covenant is terminated under paragraph 11, the Owner shall re-record this Covenant including any subsequent modifications and amendments forty-nine (49) years from the date of first recording, or any subsequent recordings, to ensure its continued applicability under the Marketable Title for Real Property Act found in IC 32-20.
5. **Access for Department.** The Owner shall grant to the Department and its designated representatives the right to enter upon the Real Estate at reasonable times for the purpose of determining whether the land use restrictions described in paragraph 8 are being maintained (and operated as applicable) in a manner that ensures the protection of public health, safety, or welfare and the environment; this includes the right to take samples, monitor compliance with the corrective action plan, and inspect records.
6. **Written Notice of the Presence of Hazardous Substances.** Owner agrees to include in any instrument conveying any interest in any portion of the Real Estate, including but not limited to deeds, leases and subleases (excluding mortgages, liens, similar financing interests, and other non-possessory encumbrances) the following notice provision:

NOTICE: THE INTEREST CONVEYED HEREBY IS SUBJECT TO AN ENVIRONMENTAL RESTRICTIVE COVENANT, DATED _____, 2007, RECORDED IN THE OFFICE OF THE RECORDER OF LAKE COUNTY ON _____, 2007, INSTRUMENT NUMBER (or other identifying reference) _____ IN FAVOR OF AND ENFORCEABLE BY THE INDIANA DEPARTMENT OF ENVIRONMENTAL MANAGEMENT.
7. **Notice to Department of the Conveyance of Property.** Owner agrees to provide notice to the Department no later than thirty (30) days after any conveyance of any ownership interest in the Real Estate (excluding mortgages, liens, similar financing interests, and other non-possessory encumbrances). Owner must provide Department with a certified copy of the instrument conveying any interest in any portion of the Real Estate and, if it has been recorded, its recording reference. Such notice shall also include the name and business address of the transferee.

II. RESTRICTIONS AND OBLIGATIONS

8. The Owner shall:

- a) Prohibit any activity at the Real Estate that may interfere with the response activities, long-term monitoring, or measures necessary to assure the effectiveness and integrity of any response action, or component thereof, selected and/or undertaken at the Real Estate;
- b) Neither engage in nor allow the installation or use of drinking water wells on the Real Estate. There shall be no consumptive, extractive or other use of the groundwater underlying the Real Estate that could cause exposure of humans or animals to the groundwater underlying the Real Estate, other than for site investigation and/or remediation purposes, without prior Department approval;
- c) Not use the Real Estate for residential purposes, including, but not limited to, daily care facilities (e.g., daycare centers, schools and senior citizen facilities);
- d) Prohibit the use or construction of any subsurface basements on the property;
- e) Notify the Department if there is a change in the land use and/or any zoning changes that affect the Real Estate;

III. ENFORCEMENT

9. Enforcement. Pursuant to IC 13-14-2-6(5), the Department may proceed in court, by appropriate action to enforce this Covenant. Owner agrees that the restrictions are enforceable, and agrees not to challenge the appropriate court's jurisdiction.

IV. TERM, MODIFICATION AND TERMINATION

10. Term. The restrictions shall apply until the Department determines that the contaminants of concern no longer present an unacceptable risk to the public health, safety, or welfare, or to the environment.

11. **Modification and Termination.** This Covenant shall not be amended, modified, or terminated except by written instrument executed between the Department and the owner of the Real Estate at the time of the proposed amendment, modification, or termination. Within ten (10) days of executing an amendment, modification, or termination of the Covenant, such amendment, modification, or termination shall be recorded with the Office of the Recorder of Lake County and within ten (10) days after recording, a true copy of the recorded amendment, modification, or termination shall be presented to the Department.

V. **MISCELLANEOUS**

12. **Waiver.** No failure on the part of the Department at any time to require performance by any person of any term of this Covenant shall be taken or held to be a waiver of such term or in any way affect the Department's right to enforce such term, and no waiver on the part of the Department of any term hereof shall be taken or held to be a waiver of any other term or the breach thereof.
13. **Conflict of and Compliance with Laws.** If any provision of this Covenant is also the subject of any law or regulation established by any federal, state, or local government, the strictest standard or requirement shall apply. Compliance with this Covenant does not relieve the Owner from complying with any other applicable laws.
14. **Change in Law or Regulation.** In the event that the Risk Integrated System of Closure ("RISC") is adopted by rule in Indiana, or in the event of any other change in applicable law or regulations, this Covenant shall be interpreted so as to ensure the continuing validity and enforceability of the restrictions listed in paragraph 8, above. In no event shall this Covenant be rendered unenforceable if Indiana's laws, regulations, RISC guidelines, or policies for environmental restrictive covenants or institutional or engineering controls change as to form or content. All statutory references include any successor provisions.
15. **Notices.** Any notice, demand, request, consent, approval or communication that either party desires or is required to give to the other pursuant to this Covenant shall be in writing and shall either be served personally or sent by first class mail, postage prepaid, addressed as follows:

To Owner:

Speedway SuperAmerica LLC
500 Speedway Drive
Enon, Ohio 45323
Attn: Manager, Corporate Environmental

To Department:

IDEM, Office of Land Quality
IGCN-Suite 1154
100 N. Senate Avenue
Mail Code 67-18
Indianapolis, IN 46204-2251
Attn: Jeff Turley, Leaking Underground Storage Tank Program

Any party may change its address or the individual to whose attention a notice is to be sent by giving written notice in compliance with this paragraph.

16. **Severability.** If any portion of this Covenant or other term set forth herein is determined by a court of competent jurisdiction to be invalid for any reason, the surviving portions of this Covenant shall remain in full force and effect as if such portion found invalid had not been included herein.
17. **Liability.** An Owner's rights and obligations under this instrument terminate upon transfer of the Owner's interest in the Real Estate, except that liability for acts or omissions occurring prior to transfer shall survive transfer.
18. **Authority to Execute and Record.** The undersigned persons executing this Covenant on behalf of the Owner represent and certify that they are duly authorized and have been fully empowered to execute, record, and deliver this Covenant.

Owner hereby attests to the accuracy of the statements in this document and all attachments.

IN WITNESS WHEREOF, the said Owner of the Real Estate described above has caused this Environmental Restrictive Covenant to be executed on this 26th day of October, 2007.

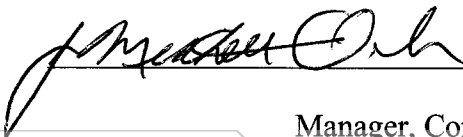

J. Mitchell Oliver,
Manager, Corporate Environmental
Owner



STATE OF OHIO
COUNTY OF CLARK

Document is
NOT OFFICIAL!
) SS.

This Document is the property of
the Lake County Recorder!

BEFORE ME, the undersigned, a Notary Public in and for said state and county, this 26 day of October, 2007, personally appeared BEFORE ME, a Notary Public in and for said state and county, Speedway SuperAmerica LLC., a Delaware limited liability company, by J. Mitchell Oliver, Manager, Corporate Environmental, who acknowledged that he did sign the foregoing instrument and that the same is the free act and deed of said company, and the free act and deed of him personally and as such officer.

IN TESTIMONY WHEREOF, I have hereunto set my hand and affixed my official seal

at Clark County, Ohio the day and year last above written.

Notary Public

RHONDA L. BLAUVELT, Notary Public
In and for the State of Ohio
My Commission Expires Nov. 4, 2011

My Commission Expires: _____

This instrument prepared by:

Mark B. Kocur
Environmental Representative
Speedway SuperAmerica LLC
500 Speedway Drive
Enon, Ohio 45323

EXHIBIT A

LEGAL DESCRIPTION OF REAL ESTATE

**SSA #8305
804 Chicago Ave
Hammond, IN
Lake County**

Parcel A:

Lots 48 and 49, Block 5, Birkhoff's Addition to Hammond, as shown in Plat Book 5, page 7, in Lake County, Indiana.

Parcel B:

The East 15 feet of Lot 2, all of Lots 3 to 12, both inclusive, and west 4 ½ feet of Lot 13, Block 1, Towle and Avery's Addition to the City of Hammond, as shown in Plat Book 1, page 104, in Lake County, Indiana. Except that part of Lots 2 and 3 in Block 1 in Towle and Avery's Addition to the City of Hammond, Indiana, the plat of which is recorded in Plat Book 1, page 104 in the Office of the Recorder of Lake County, Indiana, described as follows: Beginning on the north line of said Lot 2 at point 10.00 feet east from the northwest corner of said Lot 2, which point being the intersection of the north line of said Lot 2 with the east boundary of U.S.R. 41 (Calumet Ave); thence South 89 degrees 37 minutes 30 seconds East 25.00 feet along the north line of Lots 2 and 3; thence South 45 degrees 22 minutes and 30 seconds West 35.36 feet to the east boundary of U.S.R. 41; thence north 0 degrees 22 minutes 30 seconds East 25.00 feet along the boundary of said U.S.R. 41 to the point of beginning.

Subtracting from Parcel B:

A part of Lots 2, 3, and 4, Block 1, in Towle and Avery's Addition to the City of Hammond, Indiana, the plat of which is recorded in the Plat Book 1, page 104, in the Office of the Recorder of Lake County, Indiana, and being that part of the grantor's land lying within the right of way lines depicted on the Right-of-Way Parcel Plat described as follows: Beginning at the northeast corner of said Lot 4, designated as point "1903" on said plat: thence south 74 degrees 34 minutes 11 seconds West 9.367 meters (30.73 feet) to point "1902" designated on said plat; thence South 40 degrees 18 minutes 10 seconds West 16.906 meters (55.47 feet) to the east boundary of U.S. 41 designated as point "1901" on said plat; thence North 0 degrees 33 minutes 47 seconds East 7.959 meters (26.11 feet) along the boundary of said U.S. 41 to the southeastern boundary of the intersection of said U.S. 41 and S.R. 312 (also known as Chicago Avenue); thence North 45 degrees 33 minutes 20 seconds East 10.778 meters (35.36 feet) along the boundary of the intersection of said U.S. 41 and said S.R. 312 to the north line of said Lot 3 and the south boundary of said S.R. 312; thence South 89 degrees 26 minutes 13 seconds East 12.192 meters (40.00 feet) along the north line of said Lots 3 and 4 and along the boundary of said S.R. 312 to the point of beginning and containing 80.7 square meters (869 square feet), more or less.

Subject to General Real Estate Taxes for 1993 and subsequent years.

EXHIBIT B

MAP DEPICTING THE LOCATION OF THE CHEMICALS OF CONCERN



LEGEND :

- NB-3 ● SOIL BORING LOCATION
- MW-1 ◈ MONITORING WELL LOCATION
- MW-9 ◈ DESTROYED MONITORING WELL LOCATION
- D-21 ◈ DISPENSER SAMPLE LOCATION
- W --- WATER LINE LOCATION
- GS --- GAS LINE LOCATION
- SS --- STORM SEWER LINE LOCATION
- TL --- TELEPHONE LINE LOCATION
- CB --- CATCH BASIN

- B: BENZENE (mg/kg)
- M: METHYL TERTIARY-BUTYL ETHER (mg/kg)
- G: TOTAL PETROLEUM HYDROCARBONS-GASOLINE RANGE ORGANICS (mg/kg)
- D: TOTAL PETROLEUM HYDROCARBONS-DIESEL RANGE ORGANICS (mg/kg)
- BAI: BENZ(a)ANTHRACENE (mg/kg)
- BPI: BENZ(a)PYRENE (mg/kg)
- 2MH: 2-METHYLNAPHTHALENE (mg/kg)
- P: PHENANTHRENE (mg/kg)

NOTES:
SOURCE MAP PROVIDED BY NESA
ALL UTILITY LOCATIONS ARE APPROXIMATE
ONLY THOSE ANALYTES THAT WERE DETECTED ABOVE THE RISC DEFAULT
COMMERCIAL/INDUSTRIAL CLEANUP OBJECTIVES ARE SHOWN



Practical Environmental Consultants, Inc. 1300 Indianapolis Blvd, Suite A Indianapolis, IN 46219-5401 Phone: 847.518.5400 Fax: 847.518.5401	
SOIL ANALYTICAL RESULTS SPEEDWAY STATION #303S 4705 CALUMET AVENUE HAMMOND, INDIANA	
DATE	3/17/05 AND 12/6/2005
APPROVED	AMF
SCALE	AS SHOWN
DATE	2/22/2007
APPROVED	DLW
FIGURE	1

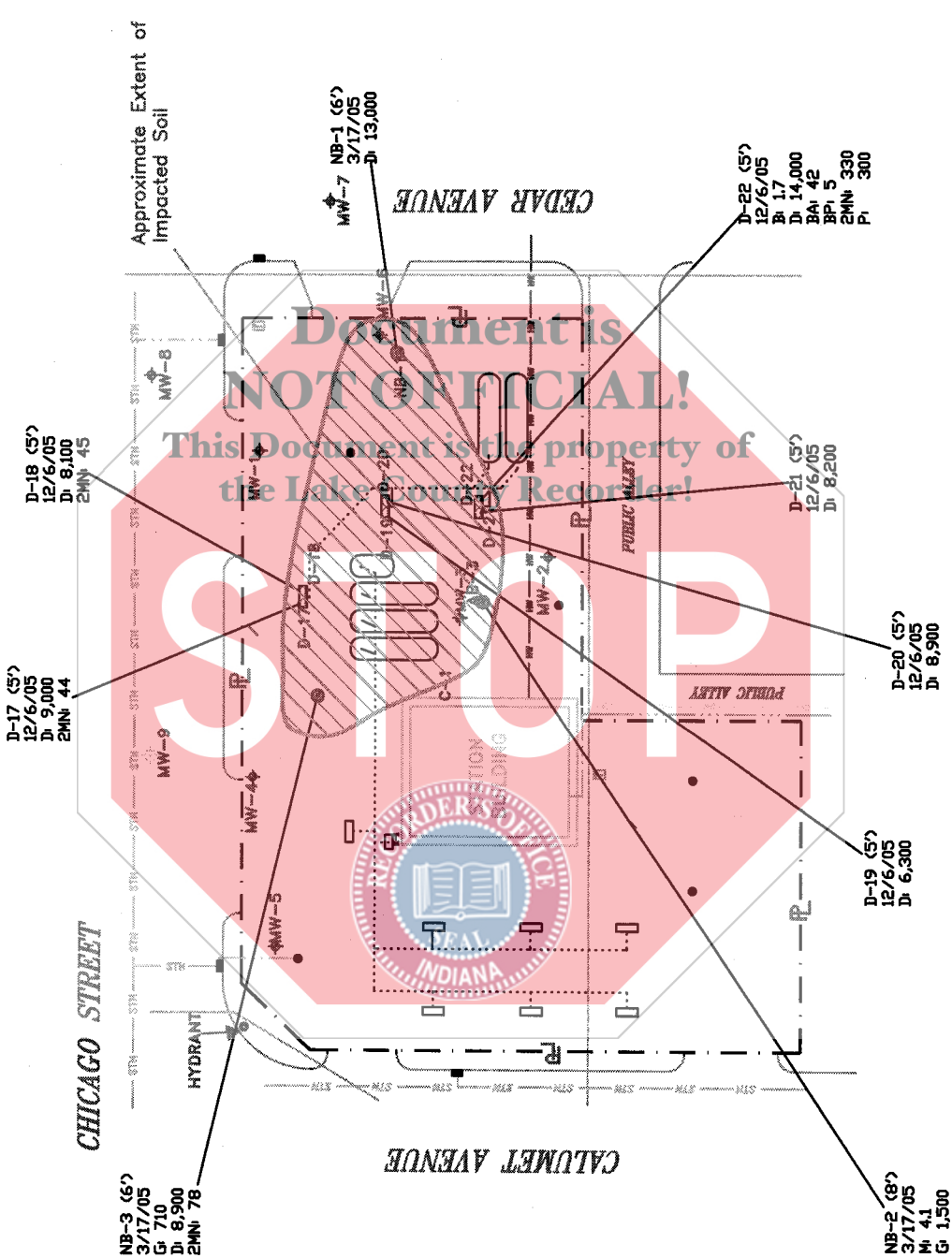

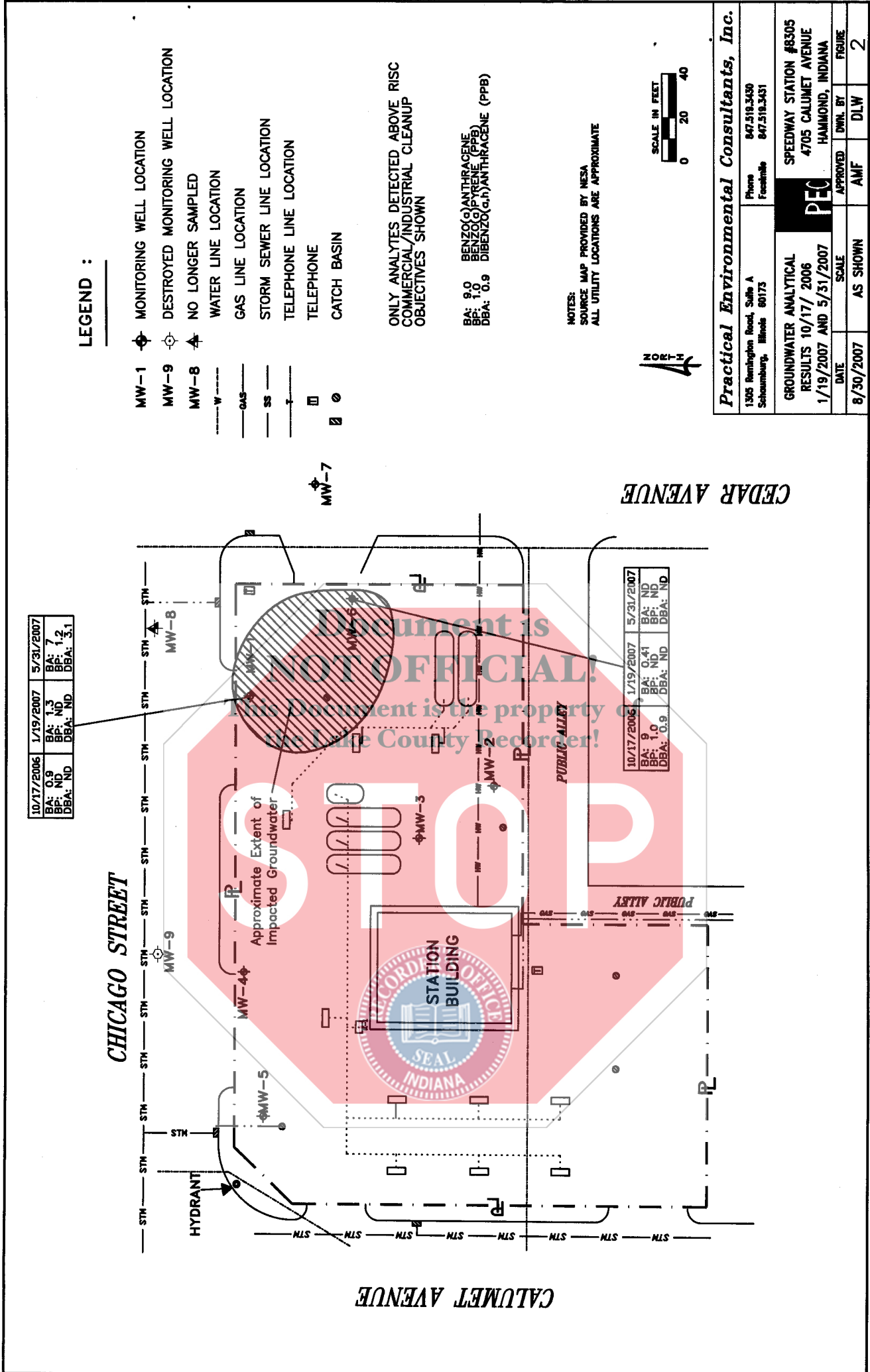

TABLES 1 THROUGH 4

**LIST OF CHEMICALS OF CONCERN AND CONCENTRATION LEVELS/DETECTED
PARAMETERS**



Table 1
Analytical Results
Speedway SuperAmerica #8305
Hammond, IN

Sample Location	COC Sample ID	Sample Date	Time	Benzene (mg/Kg)	Toluene (mg/Kg)	Ethylbenzene (mg/Kg)	Total Xylenes (mg/Kg)	MTBE (mg/Kg)
Action Levels - Grab Soil Sample Location - RISC ICDDLs January 2006								
D-17 (5')		12/06/2005	11:38	0.059	0.150	1.400	2.000	< 0.160
D-18 (5')		12/06/2005	11:33	0.750	0.180	1.500	1.800	< 0.160
D-19 (5')		12/06/2005	11:10	< 0.053	0.091	0.670	2.200	< 0.160
D-20 (5')		12/06/2005	11:15	< 0.100	0.200	1.500	4.400	< 0.310
D-21 (5')		12/06/2005	14:55	0.780	0.680	1.900	6.800	< 0.330
D-22 (5')		12/06/2005	15:00	1.700	8.400	12.000	55.000	< 1.700
Action Levels - On Site Soil Boring - RISC ICDDLs January 2006								
Action Levels - On Site Soil Boring - RISC RCDDLs January 2006								
NB-1 (12')		03/17/2005	08:50	0.034	12	160	170	3.9
NB-1 (6')		03/17/2005	08:40	< 0.006	< 0.006	< 0.006	0.010	0.18
NB-2 (14')		03/17/2005	09:40	< 0.032	0.068	0.950	1.700	< 0.019
NB-2 (8')		03/17/2005	09:30	< 0.007	< 0.007	< 0.007	< 0.007	< 0.096
NB-3 (14')		03/17/2005	10:30	< 1.200	< 1.200	33.000	3.000	< 0.020
NB-3 (6')		03/17/2005	10:20	< 0.006	< 0.006	< 0.006	< 0.006	4.100
NB-4 (14')		03/17/2005	11:20	< 0.620	< 0.620	2.600	6.500	< 0.019
NB-4 (8')		03/17/2005	11:10	< 0.006	< 0.006	< 0.006	< 0.006	< 1.900
NB-8 (14')		03/17/2005	15:40	< 0.006	< 0.006	< 0.006	< 0.006	< 0.018
NB-8 (8')		03/17/2005	15:30	< 0.007	< 0.007	< 0.007	< 0.007	< 0.019
NB-8 (8')		03/17/2005	15:30	< 0.006	< 0.006	< 0.006	< 0.006	< 0.020

Bold = COC concentration greater than the RISC Industrial / Commercial Default Cleanup Level (IDCL) Cleanup Objective
Italics = COC concentration greater than the RISC Residential Default Cleanup Level (RDCL)

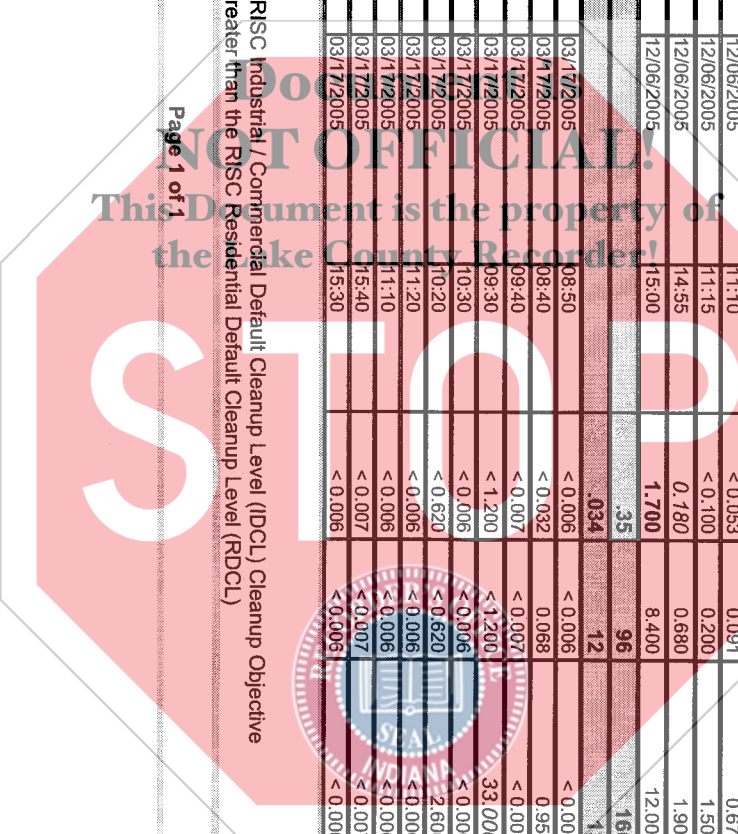

Table 2
Non-BTEX/MTBE
Soil Analytical Results
Speedway SuperAmerica #8305
Hammond, IN

Sample Location	COC Sample ID	Sample Date	Analyte	Action Level RISC RDCLs 01/2006	Action Level RISC IDCLs 01/2006	Results	Units
D-17 (S)	D-17 (S)	12/06/2005 11:38	2-Methylnaphthalene	3.100	42.000	44.000	mg/Kg
	D-17 (S)	12/06/2005 11:38	Acenaphthene	130.000	1800.000	< 3.200	mg/Kg
	D-17 (S)	12/06/2005 11:38	Acenaphthylene	18.000	180.000	< 3.200	mg/Kg
	D-17 (S)	12/06/2005 11:38	Anthracene	2000.000	2000.000	< 1.200	mg/Kg
	D-17 (S)	12/06/2005 11:38	Benzof(a)anthracene	5.000	15.000	1.700	mg/Kg
	D-17 (S)	12/06/2005 11:38	Benzof(a)pyrene	0.500	1.500	< 0.043	mg/Kg
	D-17 (S)	12/06/2005 11:38	Benzof(b)fluoranthene	5.000	15.000	< 0.032	mg/Kg
	D-17 (S)	12/06/2005 11:38	Benzof(g,h,i)perylene	NA	NA	< 0.160	mg/Kg
	D-17 (S)	12/06/2005 11:38	Benzof(k)fluoranthene	50.000	150.000	< 0.032	mg/Kg
	D-17 (S)	12/06/2005 11:38	Chrysene	500.000	1500.000	0.240	mg/Kg
	D-17 (S)	12/06/2005 11:38	Dibenzof(a,h)anthracene	0.500	1.500	< 0.054	mg/Kg
	D-17 (S)	12/06/2005 11:38	Fluoranthene	2000.000	2000.000	1.900	mg/Kg
	D-17 (S)	12/06/2005 11:38	Fluorene	170.000	2000.000	2.800	mg/Kg
	D-17 (S)	12/06/2005 11:38	Indenof(1,2,3-cd)pyrene	5.000	15.000	< 0.054	mg/Kg
	D-17 (S)	12/06/2005 11:38	Naphthalene	0.700	170.000	5.800	mg/Kg
	D-17 (S)	12/06/2005 11:38	Phenanthrene	13.000	170.000	20.000	mg/Kg
	D-17 (S)	12/06/2005 11:38	Pyrene	2000.000	2000.000	< 0.480	mg/Kg
	D-17 (S)	12/06/2005 11:38	TPH DRO C20-C34	80.000	1000.000	9000.000	mg/Kg
D-18 (S)	D-18 (S)	12/06/2005 11:33	2-Methylnaphthalene	3.100	42.000	45.000	mg/Kg
	D-18 (S)	12/06/2005 11:33	Acenaphthene	130.000	1800.000	< 3.200	mg/Kg
	D-18 (S)	12/06/2005 11:33	Acenaphthylene	18.000	180.000	< 3.200	mg/Kg
	D-18 (S)	12/06/2005 11:33	Anthracene	2000.000	2000.000	< 1.200	mg/Kg
	D-18 (S)	12/06/2005 11:33	Benzof(a)anthracene	5.000	15.000	1.700	mg/Kg
	D-18 (S)	12/06/2005 11:33	Benzof(a)pyrene	0.500	1.500	< 0.043	mg/Kg
	D-18 (S)	12/06/2005 11:33	Benzof(b)fluoranthene	5.000	15.000	< 0.032	mg/Kg
	D-18 (S)	12/06/2005 11:33	Benzof(g,h,i)perylene	NA	NA	< 0.160	mg/Kg
	D-18 (S)	12/06/2005 11:33	Benzof(k)fluoranthene	50.000	150.000	< 0.032	mg/Kg
	D-18 (S)	12/06/2005 11:33	Chrysene	500.000	1500.000	< 0.032	mg/Kg
	D-18 (S)	12/06/2005 11:33	Dibenzof(a,h)anthracene	0.500	1.500	0.230	mg/Kg
	D-18 (S)	12/06/2005 11:33	Fluoranthene	2000.000	2000.000	< 0.054	mg/Kg
	D-18 (S)	12/06/2005 11:33	Fluorene	170.000	2000.000	2.900	mg/Kg
	D-18 (S)	12/06/2005 11:33	Indenof(1,2,3-cd)pyrene	5.000	15.000	< 0.054	mg/Kg
	D-18 (S)	12/06/2005 11:33	Naphthalene	0.700	170.000	6.000	mg/Kg
	D-18 (S)	12/06/2005 11:33	Phenanthrene	13.000	170.000	27.000	mg/Kg
	D-18 (S)	12/06/2005 11:33	Pyrene	2000.000	2000.000	< 0.490	mg/Kg
	D-18 (S)	12/06/2005 11:33	TPH DRO C20-C34	80.000	1000.000	8100.000	mg/Kg
D-19 (S)	D-19 (S)	12/06/2005 11:10	2-Methylnaphthalene	3.100	42.000	0.710	mg/Kg
	D-19 (S)	12/06/2005 11:10	Acenaphthene	130.000	1800.000	0.850	mg/Kg
	D-19 (S)	12/06/2005 11:10	Acenaphthylene	18.000	180.000	< 0.320	mg/Kg
	D-19 (S)	12/06/2005 11:10	Anthracene	2000.000	2000.000	0.410	mg/Kg

Bold = COC concentration greater than the RISC Industrial / Commercial Default Cleanup Level (IDCL) Cleanup Objective
Italics = COC concentration greater than the RISC Residential Default Cleanup Level (RDCL)

Table 2
Non-BTEX/MTBE
Soil Analytical Results
Speedway SuperAmerica #8305
Hammond, IN

Sample Location	COC Sample ID	Sample Date	Analyte	Action Level RISC RDCLs 01/2006	Action Level RISC IDCLs 01/2006	Results	Units
D-19 (5)	D-19 (5)	12/06/2005 11:10	Benz(e)aanthracene	5.000	15.000	1.600	mg/Kg
	D-19 (5)	12/06/2005 11:10	Benz(o)a)pyrene	0.500	1.500	0.067	mg/Kg
	D-19 (5)	12/06/2005 11:10	Benz(o)b)fluoranthene	5.000	15.000	0.170	mg/Kg
	D-19 (5)	12/06/2005 11:10	Benz(o,g,h,i)perylene	NA	NA	< 0.016	mg/Kg
	D-19 (5)	12/06/2005 11:10	Benz(o)k)fluoranthene	50.000	150.000	< 0.003	mg/Kg
	D-19 (5)	12/06/2005 11:10	Chrysene	500.000	1500.000	1.600	mg/Kg
	D-19 (5)	12/06/2005 11:10	Dibenz(a,h)anthracene	0.500	1.500	< 0.005	mg/Kg
	D-19 (5)	12/06/2005 11:10	Fluoranthene	2000.000	2000.000	1.900	mg/Kg
	D-19 (5)	12/06/2005 11:10	Fluorene	170.000	2000.000	0.380	mg/Kg
	D-19 (5)	12/06/2005 11:10	Indeno(1,2,3-cd)pyrene	5.000	15.000	< 0.005	mg/Kg
	D-19 (5)	12/06/2005 11:10	Naphthalene	0.700	170.000	< 0.320	mg/Kg
	D-19 (5)	12/06/2005 11:10	Phenanthrene	13.000	170.000	3.200	mg/Kg
	D-19 (5)	12/06/2005 11:10	Pyrene	2000.000	2000.000	2.700	mg/Kg
	D-19 (5)	12/06/2005 11:10	TPH DRO C20-C34	80.000	1600.000	6300.000	mg/Kg
	D-20 (5)	D-20 (5)	12/06/2005 11:15	2-Methylnaphthalene	3.100	42.000	2.000
D-20 (5)		12/06/2005 11:15	Acenaphthene	130.000	1800.000	< 0.310	mg/Kg
D-20 (5)		12/06/2005 11:15	Acenaphthylene	18.000	180.000	0.820	mg/Kg
D-20 (5)		12/06/2005 11:15	Anthracene	2000.000	2000.000	0.920	mg/Kg
D-20 (5)		12/06/2005 11:15	Benz(o)a)anthracene	5.000	15.000	3.600	mg/Kg
D-20 (5)		12/06/2005 11:15	Benz(o)b)fluoranthene	0.500	1.500	0.160	mg/Kg
D-20 (5)		12/06/2005 11:15	Benz(o)g,h,i)perylene	5.000	15.000	0.220	mg/Kg
D-20 (5)		12/06/2005 11:15	Benz(o)k)fluoranthene	NA	NA	< 0.016	mg/Kg
D-20 (5)		12/06/2005 11:15	Chrysene	50.000	150.000	< 0.003	mg/Kg
D-20 (5)		12/06/2005 11:15	Dibenz(a,h)anthracene	500.000	1500.000	0.051	mg/Kg
D-20 (5)		12/06/2005 11:15	Fluoranthene	0.500	1.500	< 0.005	mg/Kg
D-20 (5)		12/06/2005 11:15	Fluorene	2000.000	2000.000	4.500	mg/Kg
D-20 (5)		12/06/2005 11:15	Indeno(1,2,3-cd)pyrene	170.000	2000.000	0.840	mg/Kg
D-20 (5)		12/06/2005 11:15	Naphthalene	5.000	15.000	< 0.005	mg/Kg
D-20 (5)		12/06/2005 11:15	Phenanthrene	0.700	170.000	0.410	mg/Kg
D-21 (5)	D-21 (5)	12/06/2005 14:55	Pyrene	2000.000	2000.000	8.100	mg/Kg
	D-21 (5)	12/06/2005 14:55	TPH DRO C20-C34	80.000	1000.000	8900.000	mg/Kg
	D-21 (5)	12/06/2005 14:55	2-Methylnaphthalene	3.100	42.000	7.500	mg/Kg
	D-21 (5)	12/06/2005 14:55	Acenaphthene	130.000	1800.000	< 0.330	mg/Kg
	D-21 (5)	12/06/2005 14:55	Acenaphthylene	18.000	180.000	0.660	mg/Kg
D-21 (5)	D-21 (5)	12/06/2005 14:55	Anthracene	2000.000	2000.000	4.300	mg/Kg
	D-21 (5)	12/06/2005 14:55	Benz(o)a)anthracene	5.000	15.000	4.800	mg/Kg
	D-21 (5)	12/06/2005 14:55	Benz(o)b)pyrene	0.500	1.500	0.450	mg/Kg
	D-21 (5)	12/06/2005 14:55	Benz(o)k)fluoranthene	5.000	15.000	0.130	mg/Kg
	D-21 (5)	12/06/2005 14:55	Benz(o)g,h,i)perylene	NA	NA	< 0.017	mg/Kg

Bold = COC concentration greater than the RISC Industrial / Commercial Default Cleanup Level (IDCL) Cleanup Objective
Italics = COC concentration greater than the RISC Residential Default Cleanup Level (RDCL)

Table 2
Non-BTEX/MTBE
Soil Analytical Results
Speedway SuperAmerica #8305
Hammond, IN

Sample Location	COC Sample ID	Sample Date	Analyte	RISC RDCLs 01/2006	RISC IDCLs 01/2006	Results	Units
D-21 (5)	D-21 (5)	12/06/2005 14:55	Benzo(k)fluoranthene	50.000	150.000	0.034	mg/Kg
	D-21 (5)	12/06/2005 14:55	Chrysene	500.000	1500.000	5.000	mg/Kg
	D-21 (5)	12/06/2005 14:55	Dibenzo(a,h)anthracene	0.500	1.500	< 0.006	mg/Kg
	D-21 (5)	12/06/2005 14:55	Fluoranthene	2000.000	2000.000	12.000	mg/Kg
	D-21 (5)	12/06/2005 14:55	Fluorene	170.000	2000.000	1.400	mg/Kg
	D-21 (5)	12/06/2005 14:55	Indeno(1,2,3-cd)pyrene	5.000	15.000	< 0.006	mg/Kg
	D-21 (5)	12/06/2005 14:55	Naphthalene	0.700	170.000	< 0.330	mg/Kg
	D-21 (5)	12/06/2005 14:55	Phenanthrene	13.000	170.000	17.000	mg/Kg
	D-21 (5)	12/06/2005 14:55	Pyrene	2000.000	2000.000	25.000	mg/Kg
	D-21 (5)	12/06/2005 14:55	TPH DRO C20-C34	80.000	1000.000	8200.000	mg/Kg
D-22 (5)	D-22 (5)	12/06/2005 15:00	2-Methylanthracene	3.100	42.000	330.000	mg/Kg
	D-22 (5)	12/06/2005 15:00	Acenaphthene	130.000	1800.000	< 3.300	mg/Kg
	D-22 (5)	12/06/2005 15:00	Acenaphthylene	18.000	180.000	< 3.300	mg/Kg
	D-22 (5)	12/06/2005 15:00	Anthracene	2000.000	2000.000	19.000	mg/Kg
	D-22 (5)	12/06/2005 15:00	Benzo(a)anthracene	5.000	15.000	42.000	mg/Kg
	D-22 (5)	12/06/2005 15:00	Benzo(a)pyrene	0.500	1.500	5.200	mg/Kg
	D-22 (5)	12/06/2005 15:00	Benzo(b)fluoranthene	5.000	15.000	1.900	mg/Kg
	D-22 (5)	12/06/2005 15:00	Benzo(g,h,i)perylene	NA	NA	< 0.170	mg/Kg
	D-22 (5)	12/06/2005 15:00	Benzo(k)fluoranthene	50.000	150.000	0.520	mg/Kg
	D-22 (5)	12/06/2005 15:00	Chrysene	500.000	1500.000	23.000	mg/Kg
	D-22 (5)	12/06/2005 15:00	Dibenzo(a,h)anthracene	0.500	1.500	< 0.055	mg/Kg
	D-22 (5)	12/06/2005 15:00	Fluoranthene	2000.000	2000.000	100.000	mg/Kg
	D-22 (5)	12/06/2005 15:00	Fluorene	170.000	2000.000	29.000	mg/Kg
	D-22 (5)	12/06/2005 15:00	Indeno(1,2,3-cd)pyrene	5.000	15.000	< 0.055	mg/Kg
	D-22 (5)	12/06/2005 15:00	Naphthalene	0.700	170.000	40.000	mg/Kg
	D-22 (5)	12/06/2005 15:00	Phenanthrene	13.000	170.000	300.000	mg/Kg
	D-22 (5)	12/06/2005 15:00	Pyrene	2000.000	2000.000	130.000	mg/Kg
	D-22 (5)	12/06/2005 15:00	TPH DRO C20-C34	80.000	1000.000	14000.000	mg/Kg
GT-1 (4)	GT-1 (4)	03/17/2005 12:40	Organic Carbon, Total	NA	NA	0.190	%
	GT-1 (4)	03/17/2005 12:40	pH	NA	NA	7.500	Std Units
GT-1 (9)	GT-1 (9)	03/17/2005 12:30	Organic Carbon, Total	NA	NA	0.150	%
	GT-1 (9)	03/17/2005 12:30	pH	NA	NA	8.260	Std Units
GT-2 (6)	GT-2 (6)	03/17/2005 12:40	Organic Carbon, Total	NA	NA	0.280	%
	GT-2 (6)	03/17/2005 12:40	pH	NA	NA	8.190	Std Units
GT-2 (8)	GT-2 (8)	03/17/2005 12:50	Organic Carbon, Total	NA	NA	0.190	%
	GT-2 (8)	03/17/2005 12:50	pH	NA	NA	7.730	Std Units
GT-3 (4)	GT-3 (4)	03/17/2005 14:10	Organic Carbon, Total	NA	NA	0.250	%
	GT-3 (4)	03/17/2005 14:10	pH	NA	NA	8.130	Std Units
GT-3 (8)	GT-3 (8)	03/17/2005 14:20	Organic Carbon, Total	NA	NA	0.250	%
	GT-3 (8)	03/17/2005 14:20	pH	NA	NA	7.680	Std Units

Bold = COC concentration greater than the RISC Industrial / Commercial Default Cleanup Level (IDCL) Cleanup Objective

Italics = COC concentration greater than the RISC Residential Default Cleanup Level (RDCL)

Table 2
Non-BTEX/MTBE
Soil Analytical Results
Speedway SuperAmerica #8305
Hammond, IN

Sample Location	COC Sample ID	Sample Date	Analyte	RISC RDCLs 01/2006	Action Level RISC IDCLs 01/2006	Results	Units
NB-1 (12)	NB-1 (12)	03/17/2005 08:50	1,2,4-Trichlorobenzene	5.300	77.000	< 0.410	mg/Kg
NB-1 (12)	NB-1 (12)	03/17/2005 08:50	1,2-Dichlorobenzene	17.000	220.000	< 0.410	mg/Kg
NB-1 (12)	NB-1 (12)	03/17/2005 08:50	1,3-Dichlorobenzene	2.300	8.900	< 0.410	mg/Kg
NB-1 (12)	NB-1 (12)	03/17/2005 08:50	1,4-Dichlorobenzene	2.200	3.400	< 0.410	mg/Kg
NB-1 (12)	NB-1 (12)	03/17/2005 08:50	2,4,5-Trichlorophenol	250.000	690.000	< 1.000	mg/Kg
NB-1 (12)	NB-1 (12)	03/17/2005 08:50	2,4,6-Trichlorophenol	0.070	0.200	< 0.410	mg/Kg
NB-1 (12)	NB-1 (12)	03/17/2005 08:50	2,4-Dichlorophenol	1.100	3.000	< 0.410	mg/Kg
NB-1 (12)	NB-1 (12)	03/17/2005 08:50	2,4-Dimethylphenol	9.000	25.000	< 0.410	mg/Kg
NB-1 (12)	NB-1 (12)	03/17/2005 08:50	2,4-Dinitrophenol	0.290	0.820	< 0.410	mg/Kg
NB-1 (12)	NB-1 (12)	03/17/2005 08:50	2,4-Dinitrotoluene	0.0091	0.031	< 0.410	mg/Kg
NB-1 (12)	NB-1 (12)	03/17/2005 08:50	2,6-Dinitrotoluene	0.0091	0.031	< 0.410	mg/Kg
NB-1 (12)	NB-1 (12)	03/17/2005 08:50	2-Chloronaphthalene	42.000	560.000	< 0.410	mg/Kg
NB-1 (12)	NB-1 (12)	03/17/2005 08:50	2-Chlorophenol	0.750	10.000	< 0.410	mg/Kg
NB-1 (12)	NB-1 (12)	03/17/2005 08:50	2-Methylnaphthalene	3.100	42.000	< 0.410	mg/Kg
NB-1 (12)	NB-1 (12)	03/17/2005 08:50	2-Methylphenol	14.000	39.000	< 0.410	mg/Kg
NB-1 (12)	NB-1 (12)	03/17/2005 08:50	2-Nitroaniline	0.670	1.900	< 1.000	mg/Kg
NB-1 (12)	NB-1 (12)	03/17/2005 08:50	2-Nitrophenol	NA	NA	< 0.830	mg/Kg
NB-1 (12)	NB-1 (12)	03/17/2005 08:50	3,3'-Dichlorobenzidine	0.062	0.210	< 0.410	mg/Kg
NB-1 (12)	NB-1 (12)	03/17/2005 08:50	3-Nitroaniline	NA	NA	< 1.000	mg/Kg
NB-1 (12)	NB-1 (12)	03/17/2005 08:50	4,6-Dinitro-2-methylphenol	NA	NA	< 0.830	mg/Kg
NB-1 (12)	NB-1 (12)	03/17/2005 08:50	4-Biomophenyl phenyl ether	NA	NA	< 0.410	mg/Kg
NB-1 (12)	NB-1 (12)	03/17/2005 08:50	4-Chloro-3-methylphenol	NA	NA	< 0.410	mg/Kg
NB-1 (12)	NB-1 (12)	03/17/2005 08:50	4-Chloroaniline	0.970	2.700	< 0.410	mg/Kg
NB-1 (12)	NB-1 (12)	03/17/2005 08:50	4-Chlorophenyl phenyl ether	NA	NA	< 0.410	mg/Kg
NB-1 (12)	NB-1 (12)	03/17/2005 08:50	4-Methylphenol	1.100	3.000	< 0.410	mg/Kg
NB-1 (12)	NB-1 (12)	03/17/2005 08:50	4-Nitroaniline	NA	NA	< 1.000	mg/Kg
NB-1 (12)	NB-1 (12)	03/17/2005 08:50	4-Nitrophenol	NA	NA	< 0.410	mg/Kg
NB-1 (12)	NB-1 (12)	03/17/2005 08:50	Aceanaphthene	130.000	1800.000	< 0.410	mg/Kg
NB-1 (12)	NB-1 (12)	03/17/2005 08:50	Aceanaphthylene	18.000	180.000	< 0.410	mg/Kg
NB-1 (12)	NB-1 (12)	03/17/2005 08:50	Aniline	NA	NA	< 0.410	mg/Kg
NB-1 (12)	NB-1 (12)	03/17/2005 08:50	Anthracene	2000.000	2000.000	< 0.410	mg/Kg
NB-1 (12)	NB-1 (12)	03/17/2005 08:50	Benzo(a)anthracene	5.000	15.000	< 0.410	mg/Kg
NB-1 (12)	NB-1 (12)	03/17/2005 08:50	Benzo(a)pyrene	0.500	1.500	< 0.410	mg/Kg
NB-1 (12)	NB-1 (12)	03/17/2005 08:50	Benzo(b)fluoranthene	5.000	15.000	< 0.410	mg/Kg
NB-1 (12)	NB-1 (12)	03/17/2005 08:50	Benzo(g,h,i)perylene	NA	NA	< 0.410	mg/Kg
NB-1 (12)	NB-1 (12)	03/17/2005 08:50	Benzo(k)fluoranthene	50.000	150.000	< 0.410	mg/Kg
NB-1 (12)	NB-1 (12)	03/17/2005 08:50	Benzoic acid	590.000	1600.000	< 2.000	mg/Kg
NB-1 (12)	NB-1 (12)	03/17/2005 08:50	Benzyl alcohol	48.000	140.000	< 0.410	mg/Kg
NB-1 (12)	NB-1 (12)	03/17/2005 08:50	Bis(2-chloroethoxy)methane	NA	NA	< 0.410	mg/Kg
NB-1 (12)	NB-1 (12)	03/17/2005 08:50	Bis(2-chloroisopropyl)ether	0.027	0.260	< 0.410	mg/Kg

Bold = COC concentration greater than the RISC Industrial / Commercial Default Cleanup Level (IDCL) Cleanup Objective
Italics = COC concentration greater than the RISC Residential Default Cleanup Level (RDCL)

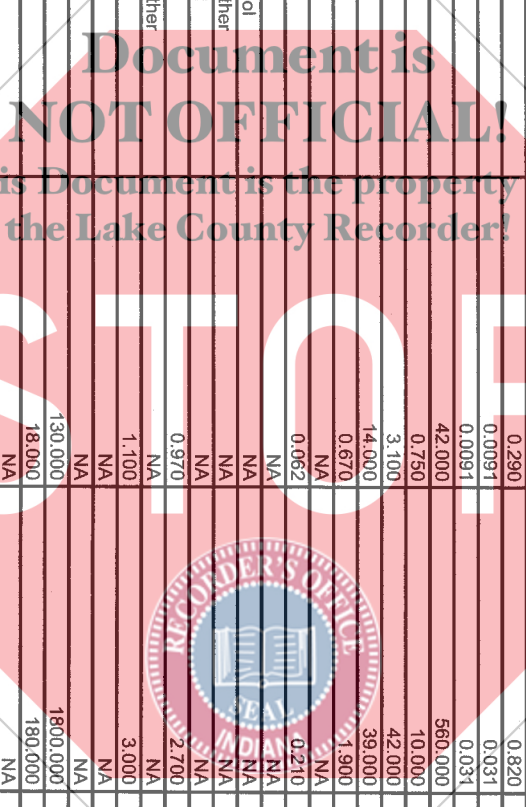

Table 2
Non-BTEX/MTBE
Soil Analytical Results
Speedway SuperAmerica #8305
Hammond, IN

Sample Location	COC Sample ID	Sample Date	Analyte	Action Level RISC RDCLs 01/2006	Action Level RISC IDCLs 01/2006	Results	Units
NB-1 (12)	NB-1 (12)	03/17/2005 08:50	Bis(2-ethylhexyl)phthalate	300.000	980.000	< 0.410	mg/Kg
	NB-1 (12)	03/17/2005 08:50	Butyl benzyl phthalate	310.000	310.000	< 0.410	mg/Kg
	NB-1 (12)	03/17/2005 08:50	Carbazole	5.900	20.000	< 0.410	mg/Kg
	NB-1 (12)	03/17/2005 08:50	Chrysene	500.000	1500.000	< 0.410	mg/Kg
	NB-1 (12)	03/17/2005 08:50	Di-n-butyl phthalate	760.000	760.000	< 0.410	mg/Kg
	NB-1 (12)	03/17/2005 08:50	Di-n-octyl phthalate	2000.000	2000.000	< 0.410	mg/Kg
	NB-1 (12)	03/17/2005 08:50	Dibenz(a,h)anthracene	0.500	1.500	< 0.410	mg/Kg
	NB-1 (12)	03/17/2005 08:50	Dibenzofuran	4.900	65.000	< 0.410	mg/Kg
	NB-1 (12)	03/17/2005 08:50	Diesel Range Organics	80.000	1000.000	29.000	mg/Kg
	NB-1 (12)	03/17/2005 08:50	Diethyl phthalate	450.000	840.000	< 0.410	mg/Kg
	NB-1 (12)	03/17/2005 08:50	Dimethyl phthalate	1100.000	1100.000	< 0.410	mg/Kg
	NB-1 (12)	03/17/2005 08:50	Fluoranthene	2000.000	2000.000	< 0.410	mg/Kg
	NB-1 (12)	03/17/2005 08:50	Fluorene	170.000	2000.000	< 0.410	mg/Kg
	NB-1 (12)	03/17/2005 08:50	Gasoline Range Organics	25.000	330.000	< 6.300	mg/Kg
	NB-1 (12)	03/17/2005 08:50	Hexachlorobenzene	2.200	3.900	< 0.410	mg/Kg
	NB-1 (12)	03/17/2005 08:50	Hexachlorobutadiene	24.000	66.000	< 0.410	mg/Kg
	NB-1 (12)	03/17/2005 08:50	Hexachlorocyclopentadiene	400.000	720.000	< 0.830	mg/Kg
	NB-1 (12)	03/17/2005 08:50	Hexachlorothane	2.800	7.700	< 0.410	mg/Kg
	NB-1 (12)	03/17/2005 08:50	Indeno(1,2,3-cd)pyrene	5.000	15.000	< 0.410	mg/Kg
	NB-1 (12)	03/17/2005 08:50	Isophorone	5.300	18.000	< 0.410	mg/Kg
	NB-1 (12)	03/17/2005 08:50	N-Nitroso-di-n-propylamine	0.0006	0.002	< 0.410	mg/Kg
	NB-1 (12)	03/17/2005 08:50	N-Nitrosodiphenylamine	9.700	32.000	< 0.410	mg/Kg
	NB-1 (12)	03/17/2005 08:50	Naphthalene	0.700	170.000	< 0.410	mg/Kg
	NB-1 (12)	03/17/2005 08:50	Nitrobenzene	0.028	0.340	< 0.410	mg/Kg
	NB-1 (12)	03/17/2005 08:50	Pentachlorophenol	0.028	0.660	< 0.410	mg/Kg
	NB-1 (12)	03/17/2005 08:50	Phenanthrene	13.000	170.000	< 0.410	mg/Kg
	NB-1 (12)	03/17/2005 08:50	Phenol	56.000	160.000	< 0.410	mg/Kg
	NB-1 (12)	03/17/2005 08:50	Pyrene	2000.000	2000.000	< 0.410	mg/Kg
	NB-1 (12)	03/17/2005 08:50	Pyridine	NA	NA	< 0.410	mg/Kg
	NB-1 (12)	03/17/2005 08:50	bis(2-Chloroethyl)ether	0.0007	0.012	< 0.410	mg/Kg
NB-1 (6)	NB-1 (6)	03/17/2005 08:40	1,2,4-Trichlorobenzene	5.300	77.000	< 4.200	mg/Kg
	NB-1 (6)	03/17/2005 08:40	1,2-Dichlorobenzene	17.000	220.000	< 4.200	mg/Kg
	NB-1 (6)	03/17/2005 08:40	1,3-Dichlorobenzene	2.300	8.900	< 4.200	mg/Kg
	NB-1 (6)	03/17/2005 08:40	1,4-Dichlorobenzene	2.200	3.400	< 4.200	mg/Kg
	NB-1 (6)	03/17/2005 08:40	2,4,5-Trichlorophenol	250.000	690.000	< 10.000	mg/Kg
	NB-1 (6)	03/17/2005 08:40	2,4,6-Trichlorophenol	0.070	0.200	< 4.200	mg/Kg
	NB-1 (6)	03/17/2005 08:40	2,4-Dichlorophenol	1.100	3.000	< 4.200	mg/Kg
	NB-1 (6)	03/17/2005 08:40	2,4-Dimethylphenol	9.000	25.000	< 4.200	mg/Kg
	NB-1 (6)	03/17/2005 08:40	2,4-Dinitrophenol	0.290	0.820	< 8.500	mg/Kg
	NB-1 (6)	03/17/2005 08:40	2,4-Dinitrochloruene	0.0091	0.031	< 4.200	mg/Kg

Bold = COC concentration greater than the RISC Industrial / Commercial Default Cleanup Level (IDCL) Cleanup Objective
Italics = COC concentration greater than the RISC Residential Default Cleanup Level (RDCL)

Table 2
Non-BTEX/MTBE
Soil Analytical Results
Speedway SuperAmerica #8305
Hammond, IN

Sample Location	COC Sample ID	Sample Date	Analyte	RISC RDCLs 01/2006	Action Level RISC IDCLs 01/2006	Results	Units
NB-1 (6)	NB-1 (6)	03/17/2005 08:40	2,6-Dinitrotoluene	0.0091	0.031	< 4.200	mg/Kg
	NB-1 (6)	03/17/2005 08:40	2-Chloronaphthalene	42.000	560.000	< 4.200	mg/Kg
	NB-1 (6)	03/17/2005 08:40	2-Chlorophenol	0.750	10.000	< 4.200	mg/Kg
	NB-1 (6)	03/17/2005 08:40	2-Methylnaphthalene	3.100	42.000	28.000	mg/Kg
	NB-1 (6)	03/17/2005 08:40	2-Methylphenol	14.000	39.000	< 4.200	mg/Kg
	NB-1 (6)	03/17/2005 08:40	2-Nitroaniline	0.670	1.900	< 10.000	mg/Kg
	NB-1 (6)	03/17/2005 08:40	2-Nitrophenol	NA	NA	< 8.500	mg/Kg
	NB-1 (6)	03/17/2005 08:40	3,3-Dichlorobenzidine	0.062	0.210	< 4.200	mg/Kg
	NB-1 (6)	03/17/2005 08:40	3-Nitroaniline	NA	NA	< 10.000	mg/Kg
	NB-1 (6)	03/17/2005 08:40	4,6-Dinitro-2-methylphenol	NA	NA	< 8.500	mg/Kg
	NB-1 (6)	03/17/2005 08:40	4-Bromophenyl phenyl ether	NA	NA	< 4.200	mg/Kg
	NB-1 (6)	03/17/2005 08:40	4-Chloro-3-methylphenol	NA	NA	< 4.200	mg/Kg
	NB-1 (6)	03/17/2005 08:40	4-Chloroaniline	0.970	2.700	< 4.200	mg/Kg
	NB-1 (6)	03/17/2005 08:40	4-Chlorophenyl phenyl ether	NA	NA	< 4.200	mg/Kg
	NB-1 (6)	03/17/2005 08:40	4-Methylphenol	1.100	3.000	< 4.200	mg/Kg
	NB-1 (6)	03/17/2005 08:40	4-Nitroaniline	NA	NA	< 10.000	mg/Kg
	NB-1 (6)	03/17/2005 08:40	4-Nitrophenol	NA	NA	< 4.200	mg/Kg
	NB-1 (6)	03/17/2005 08:40	Acenaphthene	130.000	1800.000	5.400	mg/Kg
	NB-1 (6)	03/17/2005 08:40	Acenaphthylene	18.000	180.000	< 4.200	mg/Kg
	NB-1 (6)	03/17/2005 08:40	Aniline	NA	NA	< 4.200	mg/Kg
	NB-1 (6)	03/17/2005 08:40	Anthracene	2000.000	2000.000	4.700	mg/Kg
	NB-1 (6)	03/17/2005 08:40	Benzofluoranthene	5.000	15.000	< 4.200	mg/Kg
	NB-1 (6)	03/17/2005 08:40	Benzofluoranthene	0.500	1.500	< 4.200	mg/Kg
	NB-1 (6)	03/17/2005 08:40	Benzofluoranthene	5.000	15.000	< 4.200	mg/Kg
	NB-1 (6)	03/17/2005 08:40	Benzofluoranthene	NA	NA	< 4.200	mg/Kg
	NB-1 (6)	03/17/2005 08:40	Benzofluoranthene	50.000	150.000	< 4.200	mg/Kg
	NB-1 (6)	03/17/2005 08:40	Benzofluoranthene	590.000	1600.000	< 21.000	mg/Kg
	NB-1 (6)	03/17/2005 08:40	Benzyl alcohol	48.000	140.000	< 4.200	mg/Kg
	NB-1 (6)	03/17/2005 08:40	Bis(2-chloroethoxy)methane	NA	NA	< 4.200	mg/Kg
	NB-1 (6)	03/17/2005 08:40	Bis(2-chloroisopropyl)ether	0.027	0.260	< 4.200	mg/Kg
	NB-1 (6)	03/17/2005 08:40	Bis(2-ethylhexyl)phthalate	300.000	980.000	< 4.200	mg/Kg
	NB-1 (6)	03/17/2005 08:40	Butyl benzyl phthalate	310.000	310.000	< 4.200	mg/Kg
	NB-1 (6)	03/17/2005 08:40	Carbazole	5.900	20.000	< 4.200	mg/Kg
	NB-1 (6)	03/17/2005 08:40	Chrysene	500.000	1500.000	< 4.200	mg/Kg
	NB-1 (6)	03/17/2005 08:40	Di-n-butyl phthalate	760.000	760.000	< 4.200	mg/Kg
	NB-1 (6)	03/17/2005 08:40	Di-n-octyl phthalate	2000.000	2000.000	< 4.200	mg/Kg
	NB-1 (6)	03/17/2005 08:40	Dibenzofluoranthene	0.500	1.500	< 4.200	mg/Kg
	NB-1 (6)	03/17/2005 08:40	Dibenzofuran	4.900	65.000	< 4.200	mg/Kg
	NB-1 (6)	03/17/2005 08:40	Diesel Range Organics	80.000	1000.000	13000.000	mg/Kg
	NB-1 (6)	03/17/2005 08:40	Diethyl phthalate	450.000	840.000	< 4.200	mg/Kg

Bold = COC concentration greater than the RISC Industrial / Commercial Default Cleanup Level (IDCL) Cleanup Objective
Italics = COC concentration greater than the RISC Residential Default Cleanup Level (RDCL)

Table 2
Non-BTEX/MTBE
Soil Analytical Results
Speedway SuperAmerica #8305
Hammond, IN

Sample Location	COC Sample ID	Sample Date	Analyte	Action Level RISC RDCLs 01/2006	Action Level RISC IDCLs 01/2006	Results	Units
NB-1 (6)	NB-1 (6)	03/17/2005 08:40	Dimethyl phthalate	1100.000	1100.000	< 4.200	mg/Kg
	NB-1 (6)	03/17/2005 08:40	Fluoranthene	2000.000	2000.000	< 4.200	mg/Kg
	NB-1 (6)	03/17/2005 08:40	Fluorene	170.000	2000.000	6.400	mg/Kg
	NB-1 (6)	03/17/2005 08:40	Gasoline Range Organics	25.000	330.000	24.000	mg/Kg
	NB-1 (6)	03/17/2005 08:40	Hexachlorobenzene	2.200	3.900	< 4.200	mg/Kg
	NB-1 (6)	03/17/2005 08:40	Hexachlorobutadiene	400.000	66.000	< 4.200	mg/Kg
	NB-1 (6)	03/17/2005 08:40	Hexachlorocyclopentadiene	2.800	720.000	< 8.500	mg/Kg
	NB-1 (6)	03/17/2005 08:40	Hexachloroethane	5.300	7.700	< 4.200	mg/Kg
	NB-1 (6)	03/17/2005 08:40	Indenol(1,2,3-cd)pyrene	5.300	15.000	< 4.200	mg/Kg
	NB-1 (6)	03/17/2005 08:40	Isophorone	0.0006	18.000	< 4.200	mg/Kg
	NB-1 (6)	03/17/2005 08:40	N-Nitroso-di-n-propylamine	9.700	0.002	< 4.200	mg/Kg
	NB-1 (6)	03/17/2005 08:40	N-Nitrosodiphenylamine	0.700	32.000	< 4.200	mg/Kg
	NB-1 (6)	03/17/2005 08:40	Naphthalene	0.028	170.000	< 4.200	mg/Kg
	NB-1 (6)	03/17/2005 08:40	Nitrobenzene	13.000	0.340	< 4.200	mg/Kg
	NB-1 (6)	03/17/2005 08:40	Pentachlorophenol	56.000	160.000	< 4.200	mg/Kg
	NB-1 (6)	03/17/2005 08:40	Phenanthrene	2000.000	2000.000	< 4.200	mg/Kg
	NB-1 (6)	03/17/2005 08:40	Phenol	NA	NA	< 4.200	mg/Kg
	NB-1 (6)	03/17/2005 08:40	Pyridine	0.0007	0.012	< 4.200	mg/Kg
	NB-1 (6)	03/17/2005 08:40	bis(2-Chloroethyl)ether	5.300	77.000	< 0.440	mg/Kg
NB-2 (14)	NB-2 (14)	03/17/2005 09:40	1,2,4-Trichlorobenzene	17.000	220.000	< 0.440	mg/Kg
	NB-2 (14)	03/17/2005 09:40	1,3-Dichlorobenzene	2.300	8.900	< 0.440	mg/Kg
	NB-2 (14)	03/17/2005 09:40	1,4-Dichlorobenzene	2.200	3.400	< 0.440	mg/Kg
	NB-2 (14)	03/17/2005 09:40	2,4,5-Trichlorophenol	250.000	690.000	< 1.100	mg/Kg
	NB-2 (14)	03/17/2005 09:40	2,4,6-Trichlorophenol	0.070	0.200	< 0.440	mg/Kg
	NB-2 (14)	03/17/2005 09:40	2,4-Dichlorophenol	9.000	3.000	< 0.440	mg/Kg
	NB-2 (14)	03/17/2005 09:40	2,4-Dinitrophenol	0.290	0.820	< 0.440	mg/Kg
	NB-2 (14)	03/17/2005 09:40	2,4-Dimethylphenol	0.0091	0.031	< 0.440	mg/Kg
	NB-2 (14)	03/17/2005 09:40	2,6-Dinitrotoluene	0.0991	0.031	< 0.440	mg/Kg
	NB-2 (14)	03/17/2005 09:40	2-Chloronaphthalene	42.000	560.000	< 0.440	mg/Kg
	NB-2 (14)	03/17/2005 09:40	2-Chlorophenol	0.750	10.000	< 0.440	mg/Kg
	NB-2 (14)	03/17/2005 09:40	2-Methylnaphthalene	3.100	42.000	< 0.440	mg/Kg
	NB-2 (14)	03/17/2005 09:40	2-Methylphenol	14.000	39.000	< 0.440	mg/Kg
	NB-2 (14)	03/17/2005 09:40	2-Nitroaniline	0.670	1.900	< 1.100	mg/Kg
	NB-2 (14)	03/17/2005 09:40	2-Nitrophenol	NA	NA	< 0.880	mg/Kg
	NB-2 (14)	03/17/2005 09:40	3,3'-Dichlorobenzidine	0.062	0.210	< 0.440	mg/Kg
	NB-2 (14)	03/17/2005 09:40	3-Nitroaniline	NA	NA	< 1.100	mg/Kg
	NB-2 (14)	03/17/2005 09:40	4,6-Dinitro-2-methylphenol	NA	NA	< 0.880	mg/Kg

Bold = COC concentration greater than the RISC Industrial / Commercial Default Cleanup Level (IDCL) Cleanup Objective

Italics = COC concentration greater than the RISC Residential Default Cleanup Level (RDCL)

Table 2
Non-BTEX/MTBE
Soil Analytical Results
Speedway SuperAmerica #8305
Hammond, IN

Sample Location	COC Sample ID	Sample Date	Analyte	Action Level RISC RDCLs 01/2006	Action Level RISC IDCLs 01/2006	Results	Units
NB-2 (14)	NB-2 (14)	03/17/2005 09:40	4-Bromophenyl phenyl ether	NA	NA	< 0.440	mg/Kg
NB-2 (14)	NB-2 (14)	03/17/2005 09:40	4-Chloro-3-methylphenol	0.970	2.700	< 0.440	mg/Kg
NB-2 (14)	NB-2 (14)	03/17/2005 09:40	4-Chlorophenyl phenyl ether	NA	NA	< 0.440	mg/Kg
NB-2 (14)	NB-2 (14)	03/17/2005 09:40	4-Methylphenol	1.100	3.000	< 0.440	mg/Kg
NB-2 (14)	NB-2 (14)	03/17/2005 09:40	4-Nitroaniline	NA	NA	< 1.100	mg/Kg
NB-2 (14)	NB-2 (14)	03/17/2005 09:40	4-Nitrophenol	NA	NA	< 0.440	mg/Kg
NB-2 (14)	NB-2 (14)	03/17/2005 09:40	Acenaphthene	130.000	1800.000	< 0.440	mg/Kg
NB-2 (14)	NB-2 (14)	03/17/2005 09:40	Acenaphthylene	18.000	180.000	< 0.440	mg/Kg
NB-2 (14)	NB-2 (14)	03/17/2005 09:40	Aniline	NA	NA	< 0.440	mg/Kg
NB-2 (14)	NB-2 (14)	03/17/2005 09:40	Anthracene	2000.000	2000.000	< 0.440	mg/Kg
NB-2 (14)	NB-2 (14)	03/17/2005 09:40	Benzol(a)anthracene	5.000	15.000	< 0.440	mg/Kg
NB-2 (14)	NB-2 (14)	03/17/2005 09:40	Benzol(b)pyrene	0.500	1.500	< 0.440	mg/Kg
NB-2 (14)	NB-2 (14)	03/17/2005 09:40	Benzol(b)fluoranthene	5.000	15.000	< 0.440	mg/Kg
NB-2 (14)	NB-2 (14)	03/17/2005 09:40	Benzol(g,h,i)perylene	NA	NA	< 0.440	mg/Kg
NB-2 (14)	NB-2 (14)	03/17/2005 09:40	Benzol(k)fluoranthene	50.000	150.000	< 0.440	mg/Kg
NB-2 (14)	NB-2 (14)	03/17/2005 09:40	Benzzoic acid	590.000	1600.000	< 2.100	mg/Kg
NB-2 (14)	NB-2 (14)	03/17/2005 09:40	Benzyl alcohol	48.000	140.000	< 0.440	mg/Kg
NB-2 (14)	NB-2 (14)	03/17/2005 09:40	Bis(2-chloroethoxy)methane	NA	NA	< 0.440	mg/Kg
NB-2 (14)	NB-2 (14)	03/17/2005 09:40	Bis(2-chloroisopropyl)ether	0.027	0.260	< 0.440	mg/Kg
NB-2 (14)	NB-2 (14)	03/17/2005 09:40	Bis(2-ethylhexyl)phthalate	300.000	980.000	< 0.440	mg/Kg
NB-2 (14)	NB-2 (14)	03/17/2005 09:40	Butyl benzyl phthalate	310.000	310.000	< 0.440	mg/Kg
NB-2 (14)	NB-2 (14)	03/17/2005 09:40	Carbazole	5.900	20.000	< 0.440	mg/Kg
NB-2 (14)	NB-2 (14)	03/17/2005 09:40	Chrysene	500.000	1500.000	< 0.440	mg/Kg
NB-2 (14)	NB-2 (14)	03/17/2005 09:40	Di-n-butyl phthalate	760.000	760.000	< 0.440	mg/Kg
NB-2 (14)	NB-2 (14)	03/17/2005 09:40	Di-n-octyl phthalate	2000.000	2000.000	< 0.440	mg/Kg
NB-2 (14)	NB-2 (14)	03/17/2005 09:40	Dibenzol(a,h)anthracene	0.500	1.500	< 0.440	mg/Kg
NB-2 (14)	NB-2 (14)	03/17/2005 09:40	Dibenzofuran	4.900	65.000	< 0.440	mg/Kg
NB-2 (14)	NB-2 (14)	03/17/2005 09:40	Diesel Range Organics	80.000	1000.000	51.000	mg/Kg
NB-2 (14)	NB-2 (14)	03/17/2005 09:40	Diethyl phthalate	450.000	840.000	< 0.440	mg/Kg
NB-2 (14)	NB-2 (14)	03/17/2005 09:40	Dimethyl phthalate	1100.000	1100.000	< 0.440	mg/Kg
NB-2 (14)	NB-2 (14)	03/17/2005 09:40	Fluoranthene	2000.000	2000.000	< 0.440	mg/Kg
NB-2 (14)	NB-2 (14)	03/17/2005 09:40	Fluorene	170.000	2000.000	< 0.440	mg/Kg
NB-2 (14)	NB-2 (14)	03/17/2005 09:40	Gasoline Range Organics	25.000	330.000	< 6.700	mg/Kg
NB-2 (14)	NB-2 (14)	03/17/2005 09:40	Hexachlorobenzene	2.200	3.900	< 0.440	mg/Kg
NB-2 (14)	NB-2 (14)	03/17/2005 09:40	Hexachlorobutadiene	24.000	66.000	< 0.440	mg/Kg
NB-2 (14)	NB-2 (14)	03/17/2005 09:40	Hexachlorocyclopentadiene	400.000	720.000	< 0.880	mg/Kg
NB-2 (14)	NB-2 (14)	03/17/2005 09:40	Hexachloroethane	2.800	7.700	< 0.440	mg/Kg
NB-2 (14)	NB-2 (14)	03/17/2005 09:40	Indeno(1,2,3-cd)pyrene	5.000	15.000	< 0.440	mg/Kg
NB-2 (14)	NB-2 (14)	03/17/2005 09:40	Isophorone	5.300	18.000	< 0.440	mg/Kg

Bold = COC concentration greater than the RISC Industrial / Commercial Default Cleanup Level (IDCL) Cleanup Objective
Italics = COC concentration greater than the RISC Residential Default Cleanup Level (RDCL)

Table 2
Non-BTEX/MTBE
Soil Analytical Results
Speedway SuperAmerica #8305
Hammond, IN

Sample Location	COC Sample ID	Sample Date	Analyte	RISC RDCLs 01/2006	RISC IDCLs 01/2006	Results	Units	
NB-2 (14)	NB-2 (14)	03/17/2005 09:40	N-Nitroso-di-n-propylamine	0.0006	0.002	< 0.440	mg/Kg	
	NB-2 (14)	03/17/2005 09:40	Naphthalene	0.700	32.000	< 0.440	mg/Kg	
	NB-2 (14)	03/17/2005 09:40	Nitrobenzene	0.028	170.000	< 0.440	mg/Kg	
	NB-2 (14)	03/17/2005 09:40	Pentachlorophenol	0.028	0.340	< 0.440	mg/Kg	
	NB-2 (14)	03/17/2005 09:40	Phenanthrene	13.000	0.660	< 0.440	mg/Kg	
	NB-2 (14)	03/17/2005 09:40	Phenol	56.000	170.000	< 0.440	mg/Kg	
	NB-2 (14)	03/17/2005 09:40	Pyrene	2000.000	160.000	< 0.440	mg/Kg	
	NB-2 (14)	03/17/2005 09:40	Pyridine	NA	2000.000	< 0.440	mg/Kg	
	NB-2 (14)	03/17/2005 09:40	Bis(2-Chloroethyl)ether	0.0007	NA	< 0.440	mg/Kg	
	NB-2 (8)	NB-2 (8)	03/17/2005 09:30	1,2,4-Trichlorobenzene	5.300	77.000	< 0.810	mg/Kg
	NB-2 (8)	NB-2 (8)	03/17/2005 09:30	1,2-Dichlorobenzene	17.000	220.000	< 0.810	mg/Kg
	NB-2 (8)	NB-2 (8)	03/17/2005 09:30	1,3-Dichlorobenzene	2.300	8.900	< 0.810	mg/Kg
	NB-2 (8)	NB-2 (8)	03/17/2005 09:30	1,4-Dichlorobenzene	2.200	3.400	< 2.000	mg/Kg
	NB-2 (8)	NB-2 (8)	03/17/2005 09:30	2,4,6-Trichlorophenol	250.000	690.000	< 0.810	mg/Kg
NB-2 (8)	NB-2 (8)	03/17/2005 09:30	2,4,5-Trichlorophenol	0.070	0.200	< 0.810	mg/Kg	
NB-2 (8)	NB-2 (8)	03/17/2005 09:30	2,4-Dichlorophenol	1.100	3.000	< 0.810	mg/Kg	
NB-2 (8)	NB-2 (8)	03/17/2005 09:30	2,4-Dimethylphenol	9.000	25.000	< 0.810	mg/Kg	
NB-2 (8)	NB-2 (8)	03/17/2005 09:30	2,4-Dinitrophenol	0.290	0.820	< 1.600	mg/Kg	
NB-2 (8)	NB-2 (8)	03/17/2005 09:30	2,6-Dinitrotoluene	0.0091	0.031	< 0.810	mg/Kg	
NB-2 (8)	NB-2 (8)	03/17/2005 09:30	2-Chloronaphthalene	42.000	560.000	< 0.810	mg/Kg	
NB-2 (8)	NB-2 (8)	03/17/2005 09:30	2-Chlorophenol	0.750	10.000	< 0.810	mg/Kg	
NB-2 (8)	NB-2 (8)	03/17/2005 09:30	2-Methylnaphthalene	3.100	42.000	15,000	mg/Kg	
NB-2 (8)	NB-2 (8)	03/17/2005 09:30	2-Methylphenol	14.000	39.000	< 0.810	mg/Kg	
NB-2 (8)	NB-2 (8)	03/17/2005 09:30	2-Nitroaniline	0.670	1.900	< 2.000	mg/Kg	
NB-2 (8)	NB-2 (8)	03/17/2005 09:30	2-Nitrophenol	NA	NA	< 1.600	mg/Kg	
NB-2 (8)	NB-2 (8)	03/17/2005 09:30	3,3-Dichlorobenzidine	0.062	0.210	< 0.810	mg/Kg	
NB-2 (8)	NB-2 (8)	03/17/2005 09:30	3-Nitroaniline	NA	NA	< 2.000	mg/Kg	
NB-2 (8)	NB-2 (8)	03/17/2005 09:30	4,6-Dinitro-2-methylphenol	NA	NA	< 1.600	mg/Kg	
NB-2 (8)	NB-2 (8)	03/17/2005 09:30	4-Bromophenyl phenyl ether	NA	NA	< 0.810	mg/Kg	
NB-2 (8)	NB-2 (8)	03/17/2005 09:30	4-Chloro-3-methylphenol	NA	NA	< 0.810	mg/Kg	
NB-2 (8)	NB-2 (8)	03/17/2005 09:30	4-Chloroaniline	0.970	2.700	< 0.810	mg/Kg	
NB-2 (8)	NB-2 (8)	03/17/2005 09:30	4-Chlorophenyl phenyl ether	NA	NA	< 0.810	mg/Kg	
NB-2 (8)	NB-2 (8)	03/17/2005 09:30	4-Methylphenol	1.100	3.000	< 0.810	mg/Kg	
NB-2 (8)	NB-2 (8)	03/17/2005 09:30	4-Nitroaniline	NA	NA	< 2.000	mg/Kg	
NB-2 (8)	NB-2 (8)	03/17/2005 09:30	4-Nitrophenol	NA	NA	< 0.810	mg/Kg	
NB-2 (8)	NB-2 (8)	03/17/2005 09:30	Acenaphthene	130.000	1800.000	< 0.810	mg/Kg	
NB-2 (8)	NB-2 (8)	03/17/2005 09:30	Acenaphthylene	180.000	180.000	< 0.810	mg/Kg	
NB-2 (8)	NB-2 (8)	03/17/2005 09:30	Aniline	NA	NA	< 0.810	mg/Kg	

Bold = COC concentration greater than the RISC Industrial / Commercial Default Cleanup Level (IDCL) Cleanup Objective
Italics = COC concentration greater than the RISC Residential Default Cleanup Level (RDCL)

Table 2
Non-BTEX/MTBE
Soil Analytical Results
Speedway SuperAmerica #8305
Hammond, IN

Sample Location	COC Sample ID	Sample Date	Analyte	Action Level RISC RDCLs 01/2006	Action Level RISC IDCLs 01/2006	Results	Units
NB-2 (8')	NB-2 (8')	03/17/2005 09:30	Anthracene	2000.000	2000.000	< 0.810	mg/Kg
NB-2 (8')	NB-2 (8')	03/17/2005 09:30	Benz(a)anthracene	5.000	15.000	< 0.810	mg/Kg
NB-2 (8')	NB-2 (8')	03/17/2005 09:30	Benz(a)pyrene	0.500	1.500	< 0.810	mg/Kg
NB-2 (8')	NB-2 (8')	03/17/2005 09:30	Benz(b)fluoranthene	5.000	15.000	< 0.810	mg/Kg
NB-2 (8')	NB-2 (8')	03/17/2005 09:30	Benz(g,h,i)perylene	NA	NA	< 0.810	mg/Kg
NB-2 (8')	NB-2 (8')	03/17/2005 09:30	Benz(k)fluoranthene	50.000	150.000	< 0.810	mg/Kg
NB-2 (8')	NB-2 (8')	03/17/2005 09:30	Benzoic acid	590.000	1600.000	< 4.000	mg/Kg
NB-2 (8')	NB-2 (8')	03/17/2005 09:30	Benzyl alcohol	48.000	140.000	< 0.810	mg/Kg
NB-2 (8')	NB-2 (8')	03/17/2005 09:30	Bis(2-chloroethoxy)methane	NA	NA	< 0.810	mg/Kg
NB-2 (8')	NB-2 (8')	03/17/2005 09:30	Bis(2-chloroisopropyl)ether	0.027	0.260	< 0.810	mg/Kg
NB-2 (8')	NB-2 (8')	03/17/2005 09:30	Bis(2-ethylhexyl)phthalate	300.000	980.000	< 0.810	mg/Kg
NB-2 (8')	NB-2 (8')	03/17/2005 09:30	Butyl benzyl phthalate	310.000	310.000	< 0.810	mg/Kg
NB-2 (8')	NB-2 (8')	03/17/2005 09:30	Carbazole	5.900	20.000	< 0.810	mg/Kg
NB-2 (8')	NB-2 (8')	03/17/2005 09:30	Chrysene	500.000	1500.000	< 0.810	mg/Kg
NB-2 (8')	NB-2 (8')	03/17/2005 09:30	Di-n-butyl phthalate	760.000	760.000	< 0.810	mg/Kg
NB-2 (8')	NB-2 (8')	03/17/2005 09:30	Di-n-octyl phthalate	2000.000	2000.000	< 0.810	mg/Kg
NB-2 (8')	NB-2 (8')	03/17/2005 09:30	Dibenz(a,h)anthracene	0.500	1.500	< 0.810	mg/Kg
NB-2 (8')	NB-2 (8')	03/17/2005 09:30	Dibenzofuran	4.900	65.000	< 0.810	mg/Kg
NB-2 (8')	NB-2 (8')	03/17/2005 09:30	Diesel Range Organics	80.000	1000.000	590.000	mg/Kg
NB-2 (8')	NB-2 (8')	03/17/2005 09:30	Diethyl phthalate	450.000	840.000	< 0.810	mg/Kg
NB-2 (8')	NB-2 (8')	03/17/2005 09:30	Dimethyl phthalate	1100.000	1100.000	< 0.810	mg/Kg
NB-2 (8')	NB-2 (8')	03/17/2005 09:30	Fluoranthene	2000.000	2000.000	< 0.810	mg/Kg
NB-2 (8')	NB-2 (8')	03/17/2005 09:30	Fluorene	170.000	2000.000	< 0.810	mg/Kg
NB-2 (8')	NB-2 (8')	03/17/2005 09:30	Gasoline Range Organics	25.000	330.000	1500.000	mg/Kg
NB-2 (8')	NB-2 (8')	03/17/2005 09:30	Hexachlorobenzene	2.200	3.900	< 0.810	mg/Kg
NB-2 (8')	NB-2 (8')	03/17/2005 09:30	Hexachlorobutadiene	24.000	66.000	< 0.810	mg/Kg
NB-2 (8')	NB-2 (8')	03/17/2005 09:30	Hexachlorocyclopentadiene	400.000	720.000	< 1.600	mg/Kg
NB-2 (8')	NB-2 (8')	03/17/2005 09:30	Hexachloroethane	2.800	7.700	< 0.810	mg/Kg
NB-2 (8')	NB-2 (8')	03/17/2005 09:30	Indeno(1,2,3-cd)pyrene	5.000	15.000	< 0.810	mg/Kg
NB-2 (8')	NB-2 (8')	03/17/2005 09:30	Isophorene	5.300	18.000	< 0.810	mg/Kg
NB-2 (8')	NB-2 (8')	03/17/2005 09:30	N-Nitroso-di-n-propylamine	0.006	0.002	< 0.810	mg/Kg
NB-2 (8')	NB-2 (8')	03/17/2005 09:30	N-Nitrosodiphenylamine	9.700	32.000	< 0.810	mg/Kg
NB-2 (8')	NB-2 (8')	03/17/2005 09:30	Naphthalene	0.700	170.000	11.000	mg/Kg
NB-2 (8')	NB-2 (8')	03/17/2005 09:30	Nitrobenzene	0.028	0.340	< 0.810	mg/Kg
NB-2 (8')	NB-2 (8')	03/17/2005 09:30	Pentachlorophenol	0.028	0.660	< 0.810	mg/Kg
NB-2 (8')	NB-2 (8')	03/17/2005 09:30	Phenanthrene	13.000	170.000	< 0.810	mg/Kg
NB-2 (8')	NB-2 (8')	03/17/2005 09:30	Phenol	56.000	160.000	< 0.810	mg/Kg
NB-2 (8')	NB-2 (8')	03/17/2005 09:30	Pyrene	2000.000	2000.000	< 0.810	mg/Kg
NB-2 (8')	NB-2 (8')	03/17/2005 09:30	Pyridine	NA	NA	< 0.810	mg/Kg
NB-2 (8')	NB-2 (8')	03/17/2005 09:30	Bis(2-Chloroethyl)ether	0.0007	0.012	< 0.810	mg/Kg

Bold = COC concentration greater than the RISC Industrial / Commercial Default Cleanup Level (IDCL) Cleanup Objective
Italics = COC concentration greater than the RISC Residential Default Cleanup Level (RDCL)

Table 2
Non-BTEX/MTBE
Soil Analytical Results
Speedway SuperAmerica #8305
Hammond, IN

Sample Location	COC Sample ID	Sample Date	Analyte	Action Level RISC RDCLs 01/2006	Action Level RISC IDCLs 01/2006	Results	Units
NB-3 (14)	NB-3 (14)	03/17/2005 10:30	1,2,4-Trichlorobenzene	5.300	77.000	< 0.420	mg/Kg
	NB-3 (14)	03/17/2005 10:30	1,2-Dichlorobenzene	17.000	220.000	< 0.420	mg/Kg
	NB-3 (14)	03/17/2005 10:30	1,3-Dichlorobenzene	2.300	8.900	< 0.420	mg/Kg
	NB-3 (14)	03/17/2005 10:30	1,4-Dichlorobenzene	2.200	3.400	< 0.420	mg/Kg
	NB-3 (14)	03/17/2005 10:30	2,4,5-Trichlorophenol	250.000	690.000	< 1.000	mg/Kg
	NB-3 (14)	03/17/2005 10:30	2,4,6-Trichlorophenol	0.070	0.200	< 0.420	mg/Kg
	NB-3 (14)	03/17/2005 10:30	2,4-Dichlorophenol	1.100	3.000	< 0.420	mg/Kg
	NB-3 (14)	03/17/2005 10:30	2,4-Dimethylphenol	9.000	25.000	< 0.420	mg/Kg
	NB-3 (14)	03/17/2005 10:30	2,4-Dinitrophenol	0.290	0.820	< 0.420	mg/Kg
	NB-3 (14)	03/17/2005 10:30	2,4-Dinitrotoluene	0.0091	0.031	< 0.420	mg/Kg
	NB-3 (14)	03/17/2005 10:30	2,6-Dinitrotoluene	0.0091	0.031	< 0.420	mg/Kg
	NB-3 (14)	03/17/2005 10:30	2-Chloronaphthalene	42.000	560.000	< 0.420	mg/Kg
	NB-3 (14)	03/17/2005 10:30	2-Chlorophenol	0.750	10.000	< 0.420	mg/Kg
	NB-3 (14)	03/17/2005 10:30	2-Methylnaphthalene	3.100	42.000	< 0.420	mg/Kg
	NB-3 (14)	03/17/2005 10:30	2-Methylphenol	14.000	39.000	< 0.420	mg/Kg
	NB-3 (14)	03/17/2005 10:30	2-Nitroaniline	0.670	1.900	< 1.000	mg/Kg
	NB-3 (14)	03/17/2005 10:30	2-Nitrophenol	NA	< 0.210	< 0.840	mg/Kg
	NB-3 (14)	03/17/2005 10:30	3,3'-Dichlorobenzidine	0.062	NA	< 1.000	mg/Kg
	NB-3 (14)	03/17/2005 10:30	3-Nitroaniline	NA	NA	< 1.000	mg/Kg
	NB-3 (14)	03/17/2005 10:30	4,6-Dinitro-2-methylphenol	NA	NA	< 0.420	mg/Kg
	NB-3 (14)	03/17/2005 10:30	4-Bromophenyl phenyl ether	NA	NA	< 0.420	mg/Kg
	NB-3 (14)	03/17/2005 10:30	4-Chloro-3-methylphenol	0.970	2.700	< 0.420	mg/Kg
	NB-3 (14)	03/17/2005 10:30	4-Chloroaniline	NA	NA	< 0.420	mg/Kg
	NB-3 (14)	03/17/2005 10:30	4-Chlorophenyl phenyl ether	NA	NA	< 0.420	mg/Kg
	NB-3 (14)	03/17/2005 10:30	4-Methylphenol	1.100	3.000	< 0.420	mg/Kg
	NB-3 (14)	03/17/2005 10:30	4-Nitroaniline	NA	NA	< 1.000	mg/Kg
	NB-3 (14)	03/17/2005 10:30	4-Nitrophenol	NA	NA	< 0.420	mg/Kg
	NB-3 (14)	03/17/2005 10:30	Acenaphthene	130.000	1800.000	< 0.420	mg/Kg
	NB-3 (14)	03/17/2005 10:30	Acenaphthylene	18.000	180.000	< 0.420	mg/Kg
	NB-3 (14)	03/17/2005 10:30	Aniline	NA	NA	< 0.420	mg/Kg
	NB-3 (14)	03/17/2005 10:30	Anthracene	2000.000	2000.000	< 0.420	mg/Kg
	NB-3 (14)	03/17/2005 10:30	Benzo(a)anthracene	5.000	15.000	< 0.420	mg/Kg
	NB-3 (14)	03/17/2005 10:30	Benzo(a)pyrene	0.500	1.500	< 0.420	mg/Kg
	NB-3 (14)	03/17/2005 10:30	Benzo(b)fluoranthene	5.000	15.000	< 0.420	mg/Kg
	NB-3 (14)	03/17/2005 10:30	Benzo(k)fluoranthene	NA	NA	< 0.420	mg/Kg
	NB-3 (14)	03/17/2005 10:30	Benzoic acid	50.000	150.000	< 0.420	mg/Kg
	NB-3 (14)	03/17/2005 10:30	Benzyl alcohol	590.000	1600.000	< 2.000	mg/Kg
	NB-3 (14)	03/17/2005 10:30	Bis(2-chloroethoxy)methane	48.000	140.000	< 0.420	mg/Kg
	NB-3 (14)	03/17/2005 10:30	Bis(2-chloroisopropyl)ether	NA	NA	< 0.420	mg/Kg
	NB-3 (14)	03/17/2005 10:30		0.027	0.260	< 0.420	mg/Kg

Bold = COC concentration greater than the RISC Industrial / Commercial Default Cleanup Level (IDCL) Cleanup Objective
Italics = COC concentration greater than the RISC Residential Default Cleanup Level (RDCL)

Table 2
Non-BTEX/MTBE
Soil Analytical Results
Speedway SuperAmerica #8305
Hammond, IN

Sample Location	COC Sample ID	Sample Date	Analyte	Action Level RISC RDCLs 01/2006	Action Level RISC IDCLs 01/2006	Results	Units
NB-3 (14)	NB-3 (14)	03/17/2005 10:30	Bis(2-ethylhexyl)phthalate	300.000	980.000	< 0.420	mg/Kg
NB-3 (14)	NB-3 (14)	03/17/2005 10:30	Butyl benzyl phthalate	310.000	310.000	< 0.420	mg/Kg
NB-3 (14)	NB-3 (14)	03/17/2005 10:30	Carbazole	5.900	20.000	< 0.420	mg/Kg
NB-3 (14)	NB-3 (14)	03/17/2005 10:30	Cmsene	500.000	1500.000	< 0.420	mg/Kg
NB-3 (14)	NB-3 (14)	03/17/2005 10:30	Di-n-butyl phthalate	760.000	760.000	< 0.420	mg/Kg
NB-3 (14)	NB-3 (14)	03/17/2005 10:30	Di-n-octyl phthalate	2000.000	2000.000	< 0.420	mg/Kg
NB-3 (14)	NB-3 (14)	03/17/2005 10:30	Dibenz(a,h)anthracene	0.500	1.500	< 0.420	mg/Kg
NB-3 (14)	NB-3 (14)	03/17/2005 10:30	Dibenzofuran	4.900	65.000	< 0.420	mg/Kg
NB-3 (14)	NB-3 (14)	03/17/2005 10:30	Diesel Range Organics	80.000	1000.000	44.000	mg/Kg
NB-3 (14)	NB-3 (14)	03/17/2005 10:30	Diethyl phthalate	450.000	840.000	< 0.420	mg/Kg
NB-3 (14)	NB-3 (14)	03/17/2005 10:30	Dimethyl phthalate	1100.000	1100.000	< 0.420	mg/Kg
NB-3 (14)	NB-3 (14)	03/17/2005 10:30	Fluoranthene	2000.000	2000.000	< 0.420	mg/Kg
NB-3 (14)	NB-3 (14)	03/17/2005 10:30	Fluorene	170.000	2000.000	< 0.420	mg/Kg
NB-3 (14)	NB-3 (14)	03/17/2005 10:30	Gasoline Range Organics	25.000	330.000	< 6.300	mg/Kg
NB-3 (14)	NB-3 (14)	03/17/2005 10:30	Hexachlorobenzene	2.200	3.900	< 0.420	mg/Kg
NB-3 (14)	NB-3 (14)	03/17/2005 10:30	Hexachlorobutadiene	24.000	66.000	< 0.420	mg/Kg
NB-3 (14)	NB-3 (14)	03/17/2005 10:30	Hexachlorocyclopentadiene	400.000	720.000	< 0.840	mg/Kg
NB-3 (14)	NB-3 (14)	03/17/2005 10:30	Hexachloroethane	2.800	7.700	< 0.420	mg/Kg
NB-3 (14)	NB-3 (14)	03/17/2005 10:30	Indeno(1,2,3-cd)pyrene	5.000	15.000	< 0.420	mg/Kg
NB-3 (14)	NB-3 (14)	03/17/2005 10:30	Isophorone	5.300	18.000	< 0.420	mg/Kg
NB-3 (14)	NB-3 (14)	03/17/2005 10:30	N-Nitroso-di-n-propylamine	0.0006	0.002	< 0.420	mg/Kg
NB-3 (14)	NB-3 (14)	03/17/2005 10:30	N-Nitrosodiphenylamine	9.700	32.000	< 0.420	mg/Kg
NB-3 (14)	NB-3 (14)	03/17/2005 10:30	Naphthalene	0.700	170.000	< 0.420	mg/Kg
NB-3 (14)	NB-3 (14)	03/17/2005 10:30	Nitrobenzene	0.028	0.340	< 0.420	mg/Kg
NB-3 (14)	NB-3 (14)	03/17/2005 10:30	Pentachlorophenol	0.028	0.660	< 0.420	mg/Kg
NB-3 (14)	NB-3 (14)	03/17/2005 10:30	Phenanthrene	13.000	170.000	< 0.420	mg/Kg
NB-3 (14)	NB-3 (14)	03/17/2005 10:30	Phenol	56.000	160.000	< 0.420	mg/Kg
NB-3 (14)	NB-3 (14)	03/17/2005 10:30	Pyrene	2000.000	2000.000	< 0.420	mg/Kg
NB-3 (14)	NB-3 (14)	03/17/2005 10:30	Pyridine	NA	NA	< 0.420	mg/Kg
NB-3 (14)	NB-3 (14)	03/17/2005 10:30	bis(2-Chloroethyl)ether	0.0007	0.012	< 0.420	mg/Kg
NB-3 (6)	NB-3 (6)	03/17/2005 10:20	1,2,4-Trichlorobenzene	5.300	77.000	< 8.200	mg/Kg
NB-3 (6)	NB-3 (6)	03/17/2005 10:20	1,2-Dichlorobenzene	17.000	220.000	< 8.200	mg/Kg
NB-3 (6)	NB-3 (6)	03/17/2005 10:20	1,3-Dichlorobenzene	2.300	8.900	< 8.200	mg/Kg
NB-3 (6)	NB-3 (6)	03/17/2005 10:20	1,4-Dichlorobenzene	2.200	3.400	< 8.200	mg/Kg
NB-3 (6)	NB-3 (6)	03/17/2005 10:20	2,4,5-Trichlorophenol	250.000	690.000	< 20.000	mg/Kg
NB-3 (6)	NB-3 (6)	03/17/2005 10:20	2,4,6-Trichlorophenol	0.070	0.200	< 8.200	mg/Kg
NB-3 (6)	NB-3 (6)	03/17/2005 10:20	2,4-Dichlorophenol	1.100	3.000	< 8.200	mg/Kg
NB-3 (6)	NB-3 (6)	03/17/2005 10:20	2,4-Dimethylphenol	9.000	25.000	< 8.200	mg/Kg
NB-3 (6)	NB-3 (6)	03/17/2005 10:20	2,4-Dinitrophenol	0.290	0.820	< 16.000	mg/Kg
NB-3 (6)	NB-3 (6)	03/17/2005 10:20	2,4-Dinitrotoluene	0.0091	0.031	< 8.200	mg/Kg

Bold = COC concentration greater than the RISC Industrial / Commercial Default Cleanup Level (IDCL) Cleanup Objective

Italics = COC concentration greater than the RISC Residential Default Cleanup Level (RDCL)

Table 2
Non-BTEX/MTBE
Soil Analytical Results
Speedway SuperAmerica #8305
Hammond, IN

Sample Location	COC Sample ID	Sample Date	Analyte	Action Level RISC RDCLs 01/2006	Action Level RISC IDCLs 01/2006	Results	Units
NB-3 (6)	NB-3 (6)	03/17/2005 10:20	2,6-Dinitrotoluene	0.0091	0.031	< 8.200	mg/Kg
NB-3 (6)	NB-3 (6)	03/17/2005 10:20	2-Chloronaphthalene	42.000	560.000	< 8.200	mg/Kg
NB-3 (6)	NB-3 (6)	03/17/2005 10:20	2-Chlorophenol	0.750	10.000	< 8.200	mg/Kg
NB-3 (6)	NB-3 (6)	03/17/2005 10:20	2-Methylnaphthalene	3.100	42.000	78.000	mg/Kg
NB-3 (6)	NB-3 (6)	03/17/2005 10:20	2-Methylphenol	14.000	39.000	< 8.200	mg/Kg
NB-3 (6)	NB-3 (6)	03/17/2005 10:20	2-Nitroaniline	0.670	1.900	< 20.000	mg/Kg
NB-3 (6)	NB-3 (6)	03/17/2005 10:20	2-Nitrophenol	NA	NA	< 16.000	mg/Kg
NB-3 (6)	NB-3 (6)	03/17/2005 10:20	3,3-Dichlorobenzidine	0.062	0.210	< 8.200	mg/Kg
NB-3 (6)	NB-3 (6)	03/17/2005 10:20	3-Nitroaniline	NA	NA	< 20.000	mg/Kg
NB-3 (6)	NB-3 (6)	03/17/2005 10:20	4,6-Dinitro-2-methylphenol	NA	NA	< 16.000	mg/Kg
NB-3 (6)	NB-3 (6)	03/17/2005 10:20	4-Bromophenyl phenyl ether	NA	NA	< 8.200	mg/Kg
NB-3 (6)	NB-3 (6)	03/17/2005 10:20	4-Chloro-3-methylphenol	NA	NA	< 8.200	mg/Kg
NB-3 (6)	NB-3 (6)	03/17/2005 10:20	4-Chloroaniline	0.970	2.700	< 8.200	mg/Kg
NB-3 (6)	NB-3 (6)	03/17/2005 10:20	4-Chlorophenyl phenyl ether	NA	NA	< 8.200	mg/Kg
NB-3 (6)	NB-3 (6)	03/17/2005 10:20	4-Methylphenol	1.100	3.000	< 8.200	mg/Kg
NB-3 (6)	NB-3 (6)	03/17/2005 10:20	4-Nitroaniline	NA	NA	< 20.000	mg/Kg
NB-3 (6)	NB-3 (6)	03/17/2005 10:20	4-Nitrophenol	NA	NA	< 8.200	mg/Kg
NB-3 (6)	NB-3 (6)	03/17/2005 10:20	Acenaphthene	130.000	1800.000	< 8.200	mg/Kg
NB-3 (6)	NB-3 (6)	03/17/2005 10:20	Acenaphthylene	18.000	180.000	< 8.200	mg/Kg
NB-3 (6)	NB-3 (6)	03/17/2005 10:20	Aniline	NA	NA	< 8.200	mg/Kg
NB-3 (6)	NB-3 (6)	03/17/2005 10:20	Anthracene	2000.000	2000.000	< 8.200	mg/Kg
NB-3 (6)	NB-3 (6)	03/17/2005 10:20	Benzo(a)anthracene	5.000	15.000	< 8.200	mg/Kg
NB-3 (6)	NB-3 (6)	03/17/2005 10:20	Benzo(a)pyrene	0.500	1.500	< 8.200	mg/Kg
NB-3 (6)	NB-3 (6)	03/17/2005 10:20	Benzo(b)fluoranthene	5.000	15.000	< 8.200	mg/Kg
NB-3 (6)	NB-3 (6)	03/17/2005 10:20	Benzo(g,h,i)perylene	NA	NA	< 8.200	mg/Kg
NB-3 (6)	NB-3 (6)	03/17/2005 10:20	Benzo(k)fluoranthene	50.000	150.000	< 8.200	mg/Kg
NB-3 (6)	NB-3 (6)	03/17/2005 10:20	Benzoic acid	590.000	1600.000	< 40.000	mg/Kg
NB-3 (6)	NB-3 (6)	03/17/2005 10:20	Benzyl alcohol	48.000	140.000	< 8.200	mg/Kg
NB-3 (6)	NB-3 (6)	03/17/2005 10:20	Bis(2-chloroethoxy)methane	NA	NA	< 8.200	mg/Kg
NB-3 (6)	NB-3 (6)	03/17/2005 10:20	Bis(2-chloroisopropyl)ether	0.027	0.260	< 8.200	mg/Kg
NB-3 (6)	NB-3 (6)	03/17/2005 10:20	Bis(2-ethoxy)phthalate	300.000	980.000	< 8.200	mg/Kg
NB-3 (6)	NB-3 (6)	03/17/2005 10:20	Butyl benzyl phthalate	310.000	310.000	< 8.200	mg/Kg
NB-3 (6)	NB-3 (6)	03/17/2005 10:20	Carbazole	5.900	20.000	< 8.200	mg/Kg
NB-3 (6)	NB-3 (6)	03/17/2005 10:20	Chrysene	500.000	1500.000	< 8.200	mg/Kg
NB-3 (6)	NB-3 (6)	03/17/2005 10:20	Di-n-butyl phthalate	760.000	760.000	< 8.200	mg/Kg
NB-3 (6)	NB-3 (6)	03/17/2005 10:20	Di-n-octyl phthalate	2000.000	2000.000	< 8.200	mg/Kg
NB-3 (6)	NB-3 (6)	03/17/2005 10:20	Dibenzol(a,h)anthracene	0.500	1.500	< 8.200	mg/Kg
NB-3 (6)	NB-3 (6)	03/17/2005 10:20	Dibenzofuran	4.900	65.000	< 8.200	mg/Kg
NB-3 (6)	NB-3 (6)	03/17/2005 10:20	Diesel Range Organics	80.000	1000.000	8900.000	mg/Kg
NB-3 (6)	NB-3 (6)	03/17/2005 10:20	Diethyl phthalate	450.000	840.000	< 8.200	mg/Kg

Bold = COC concentration greater than the RISC Industrial / Commercial Default Cleanup Level (IDCL) Cleanup Objective
Italics = COC concentration greater than the RISC Residential Default Cleanup Level (RDCL)

Table 2
Non-BTEX/MTBE
Soil Analytical Results
Speedway SuperAmerica #8305
Hammond, IN

Sample Location	COC Sample ID	Sample Date	Analyte	Action Level RISC RDCLs 01/2006	Action Level RISC IDCLs 01/2006	Results	Units
NB-3 (6)	NB-3 (6)	03/17/2005 10:20	Dimethyl phthalate	1100.000	1100.000	< 8.200	mg/Kg
	NB-3 (6)	03/17/2005 10:20	Fluoranthene	2000.000	2000.000	< 8.200	mg/Kg
	NB-3 (6)	03/17/2005 10:20	Fluorene	170.000	2000.000	< 8.200	mg/Kg
	NB-3 (6)	03/17/2005 10:20	Gasoline Range Organics	25.000	330.000	710.000	mg/Kg
	NB-3 (6)	03/17/2005 10:20	Hexachlorobenzene	2.200	3.900	< 8.200	mg/Kg
	NB-3 (6)	03/17/2005 10:20	Hexachlorobutadiene	24.000	66.000	< 8.200	mg/Kg
	NB-3 (6)	03/17/2005 10:20	Hexachlorocyclopentadiene	400.000	720.000	< 16.000	mg/Kg
	NB-3 (6)	03/17/2005 10:20	Hexachloroethane	2.800	7.700	< 8.200	mg/Kg
	NB-3 (6)	03/17/2005 10:20	Indeno(1,2,3-cd)pyrene	5.000	15.000	< 8.200	mg/Kg
	NB-3 (6)	03/17/2005 10:20	Isophorone	5.300	18.000	< 8.200	mg/Kg
	NB-3 (6)	03/17/2005 10:20	N-Nitroso-di-n-propylamine	0.0006	0.002	< 8.200	mg/Kg
	NB-3 (6)	03/17/2005 10:20	N-Nitrosodiphenylamine	9.700	32.000	< 8.200	mg/Kg
	NB-3 (6)	03/17/2005 10:20	Naphthalene	0.700	170.000	17.000	mg/Kg
	NB-3 (6)	03/17/2005 10:20	Nitrobenzene	0.028	0.340	< 8.200	mg/Kg
	NB-3 (6)	03/17/2005 10:20	Pentachlorophenol	0.028	0.660	< 8.200	mg/Kg
	NB-3 (6)	03/17/2005 10:20	Phenanthrene	13.000	170.000	8.400	mg/Kg
	NB-3 (6)	03/17/2005 10:20	Phenol	56.000	160.000	< 8.200	mg/Kg
	NB-3 (6)	03/17/2005 10:20	Pyrene	2000.000	2000.000	< 8.200	mg/Kg
	NB-3 (6)	03/17/2005 10:20	Pyridine	NA	NA	< 8.200	mg/Kg
	NB-3 (6)	03/17/2005 10:20	bis(2-Chloroethyl)ether	0.0007	0.012	< 8.200	mg/Kg
NB-4 (14)	NB-4 (14)	03/17/2005 11:20	1,2,4-Trichlorobenzene	5.300	77.000	< 0.410	mg/Kg
	NB-4 (14)	03/17/2005 11:20	1,2-Dichlorobenzene	17.000	220.000	< 0.410	mg/Kg
	NB-4 (14)	03/17/2005 11:20	1,3-Dichlorobenzene	2.300	8.900	< 0.410	mg/Kg
	NB-4 (14)	03/17/2005 11:20	1,4-Dichlorobenzene	2.200	3.400	< 0.410	mg/Kg
	NB-4 (14)	03/17/2005 11:20	2,4,5-Trichlorophenol	250.000	690.000	< 0.980	mg/Kg
	NB-4 (14)	03/17/2005 11:20	2,4,6-Trichlorophenol	0.070	0.200	< 0.410	mg/Kg
	NB-4 (14)	03/17/2005 11:20	2,4-Dichlorophenol	1.100	3.000	< 0.410	mg/Kg
	NB-4 (14)	03/17/2005 11:20	2,4-Dimethylphenol	9.000	25.000	< 0.410	mg/Kg
	NB-4 (14)	03/17/2005 11:20	2,4-Dinitrophenol	0.290	0.820	< 0.810	mg/Kg
	NB-4 (14)	03/17/2005 11:20	2,4-Dinitrotoluene	0.0091	0.031	< 0.410	mg/Kg
	NB-4 (14)	03/17/2005 11:20	2,6-Dinitrotoluene	0.0091	0.031	< 0.410	mg/Kg
	NB-4 (14)	03/17/2005 11:20	2-Chloronaphthalene	42.000	560.000	< 0.410	mg/Kg
	NB-4 (14)	03/17/2005 11:20	2-Chlorophenol	0.750	10.000	< 0.410	mg/Kg
	NB-4 (14)	03/17/2005 11:20	2-Methylnaphthalene	3.100	42.000	< 0.410	mg/Kg
	NB-4 (14)	03/17/2005 11:20	2-Methylphenol	14.000	39.000	< 0.410	mg/Kg
	NB-4 (14)	03/17/2005 11:20	2-Nitroaniline	0.670	1.900	< 0.980	mg/Kg
	NB-4 (14)	03/17/2005 11:20	2-Nitrophenol	NA	NA	< 0.810	mg/Kg
	NB-4 (14)	03/17/2005 11:20	3,3-Dichlorobenzidine	0.062	0.210	< 0.410	mg/Kg
	NB-4 (14)	03/17/2005 11:20	3-Nitroaniline	NA	NA	< 0.980	mg/Kg
	NB-4 (14)	03/17/2005 11:20	4,6-Dinitro-2-methylphenol	NA	NA	< 0.810	mg/Kg

Bold = COC concentration greater than the RISC Industrial / Commercial Default Cleanup Level (IDCL) Cleanup Objective
Italics = COC concentration greater than the RISC Residential Default Cleanup Level (RDCL)

Table 2
Non-BTEX/MTBE
Soil Analytical Results
Speedway SuperAmerica #8305
Hammond, IN

Sample Location	COC Sample ID	Sample Date	Analyte	Action Level RISC RDCLs 01/2006	Action Level RISC IDCLs 01/2006	Results	Units
NB-4 (14)	NB-4 (14)	03/17/2005 11:20	4-Bromophenyl phenyl ether	NA	NA	< 0.410	mg/Kg
	NB-4 (14)	03/17/2005 11:20	4-Chloro-3-methylphenol	NA	NA	< 0.410	mg/Kg
	NB-4 (14)	03/17/2005 11:20	4-Chloroaniline	0.970	2.700	< 0.410	mg/Kg
	NB-4 (14)	03/17/2005 11:20	4-Chlorophenyl phenyl ether	NA	NA	< 0.410	mg/Kg
	NB-4 (14)	03/17/2005 11:20	4-Methylphenol	1.100	3.000	< 0.410	mg/Kg
	NB-4 (14)	03/17/2005 11:20	4-Nitroaniline	NA	NA	< 0.980	mg/Kg
	NB-4 (14)	03/17/2005 11:20	4-Nitrophenol	NA	NA	< 0.410	mg/Kg
	NB-4 (14)	03/17/2005 11:20	Acenaphthene	130.000	1800.000	< 0.410	mg/Kg
	NB-4 (14)	03/17/2005 11:20	Acenaphthylene	18.000	180.000	< 0.410	mg/Kg
	NB-4 (14)	03/17/2005 11:20	Aniline	NA	NA	< 0.410	mg/Kg
	NB-4 (14)	03/17/2005 11:20	Anthracene	2000.000	2000.000	< 0.410	mg/Kg
	NB-4 (14)	03/17/2005 11:20	Benzo(a)anthracene	5.000	15.000	< 0.410	mg/Kg
	NB-4 (14)	03/17/2005 11:20	Benzo(a)pyrene	0.500	1.500	< 0.410	mg/Kg
	NB-4 (14)	03/17/2005 11:20	Benzo(b)fluoranthene	5.000	15.000	< 0.410	mg/Kg
	NB-4 (14)	03/17/2005 11:20	Benzo(g,h,i)perylene	NA	NA	< 0.410	mg/Kg
	NB-4 (14)	03/17/2005 11:20	Benzo(k)fluoranthene	50.000	150.000	< 0.410	mg/Kg
	NB-4 (14)	03/17/2005 11:20	Benzic acid	590.000	1600.000	< 2.000	mg/Kg
	NB-4 (14)	03/17/2005 11:20	Benzyl alcohol	48.000	140.000	< 0.410	mg/Kg
	NB-4 (14)	03/17/2005 11:20	Bis(2-chloroethoxy)methane	NA	NA	< 0.410	mg/Kg
	NB-4 (14)	03/17/2005 11:20	Bis(2-chloroisopropyl)ether	0.027	0.260	< 0.410	mg/Kg
	NB-4 (14)	03/17/2005 11:20	Bis(2-ethylhexyl)phthalate	300.000	980.000	< 0.410	mg/Kg
	NB-4 (14)	03/17/2005 11:20	Butyl benzyl phthalate	310.000	310.000	< 0.410	mg/Kg
	NB-4 (14)	03/17/2005 11:20	Carbazole	5.900	20.000	< 0.410	mg/Kg
	NB-4 (14)	03/17/2005 11:20	Chrysene	500.000	1500.000	< 0.410	mg/Kg
	NB-4 (14)	03/17/2005 11:20	Di-n-butyl phthalate	760.000	760.000	< 0.410	mg/Kg
	NB-4 (14)	03/17/2005 11:20	Di-n-octyl phthalate	2000.000	2000.000	< 0.410	mg/Kg
	NB-4 (14)	03/17/2005 11:20	Dibenzofuran	0.500	1.500	< 0.410	mg/Kg
	NB-4 (14)	03/17/2005 11:20	Dibenzofuran	4.900	65.000	< 0.410	mg/Kg
	NB-4 (14)	03/17/2005 11:20	Diesel Range Organics	80.000	1000.000	41.000	mg/Kg
	NB-4 (14)	03/17/2005 11:20	Diethyl phthalate	450.000	840.000	< 0.410	mg/Kg
	NB-4 (14)	03/17/2005 11:20	Dimethyl phthalate	1100.000	1100.000	< 0.410	mg/Kg
	NB-4 (14)	03/17/2005 11:20	Fluoranthene	2000.000	2000.000	< 0.410	mg/Kg
	NB-4 (14)	03/17/2005 11:20	Fluorene	170.000	2000.000	< 0.410	mg/Kg
	NB-4 (14)	03/17/2005 11:20	Gasoline Range Organics	25.000	330.000	< 6.100	mg/Kg
	NB-4 (14)	03/17/2005 11:20	Hexachlorobenzene	2.200	3.900	< 0.410	mg/Kg
	NB-4 (14)	03/17/2005 11:20	Hexachlorobutadiene	24.000	66.000	< 0.410	mg/Kg
	NB-4 (14)	03/17/2005 11:20	Hexachlorocyclopentadiene	400.000	720.000	< 0.810	mg/Kg
	NB-4 (14)	03/17/2005 11:20	Hexachloroethane	2.800	7.700	< 0.410	mg/Kg
	NB-4 (14)	03/17/2005 11:20	Indeno(1,2,3-cd)pyrene	5.000	15.000	< 0.410	mg/Kg
	NB-4 (14)	03/17/2005 11:20	Isothorone	5.300	18.000	< 0.410	mg/Kg

Bold = COC concentration greater than the RISC Industrial / Commercial Default Cleanup Level (IDCL) Cleanup Objective

Italics = COC concentration greater than the RISC Residential Default Cleanup Level (RDCL)

Table 2
Non-BTEX/MTBE
Soil Analytical Results
Speedway SuperAmerica #8305
Hammond, IN

Sample Location	COC Sample ID	Sample Date	Analyte	Action Level RISC RDCLs 01/2006	Action Level RISC IDCLs 01/2006	Results	Units
NB-4 (14)	NB-4 (14)	03/17/2005 11:20	N-Nitroso-di-n-propylamine	0.0006	0.002	< 0.410	mg/Kg
NB-4 (14)	NB-4 (14)	03/17/2005 11:20	Naphthalene	0.700	32.000	< 0.410	mg/Kg
NB-4 (14)	NB-4 (14)	03/17/2005 11:20	Nitrobenzene	0.028	170.000	< 0.410	mg/Kg
NB-4 (14)	NB-4 (14)	03/17/2005 11:20	Pentachlorophenol	0.028	0.340	< 0.410	mg/Kg
NB-4 (14)	NB-4 (14)	03/17/2005 11:20	Phenanthrene	13.000	0.660	< 0.410	mg/Kg
NB-4 (14)	NB-4 (14)	03/17/2005 11:20	Phenol	56.000	170.000	< 0.410	mg/Kg
NB-4 (14)	NB-4 (14)	03/17/2005 11:20	Pyrene	2000.000	160.000	< 0.410	mg/Kg
NB-4 (14)	NB-4 (14)	03/17/2005 11:20	Pyridine	NA	2000.000	< 0.410	mg/Kg
NB-4 (8)	NB-4 (8)	03/17/2005 11:10	bis(2-Chloroethyl)ether	0.0007	NA	< 0.410	mg/Kg
NB-4 (8)	NB-4 (8)	03/17/2005 11:10	1,2,4-Trichlorobenzene	5.300	77.000	< 0.410	mg/Kg
NB-4 (8)	NB-4 (8)	03/17/2005 11:10	1,2-Dichlorobenzene	17.000	220.000	< 0.410	mg/Kg
NB-4 (8)	NB-4 (8)	03/17/2005 11:10	1,3-Dichlorobenzene	2.300	8.900	< 0.410	mg/Kg
NB-4 (8)	NB-4 (8)	03/17/2005 11:10	1,4-Dichlorobenzene	2.200	3.400	< 0.410	mg/Kg
NB-4 (8)	NB-4 (8)	03/17/2005 11:10	2,4,5-Trichlorophenol	250.000	690.000	< 1.000	mg/Kg
NB-4 (8)	NB-4 (8)	03/17/2005 11:10	2,4,6-Trichlorophenol	0.070	0.200	< 0.410	mg/Kg
NB-4 (8)	NB-4 (8)	03/17/2005 11:10	2,4-Dichlorophenol	1.100	3.000	< 0.410	mg/Kg
NB-4 (8)	NB-4 (8)	03/17/2005 11:10	2,4-Dimethylphenol	9.000	25.000	< 0.410	mg/Kg
NB-4 (8)	NB-4 (8)	03/17/2005 11:10	2,4-Dinitrophenol	0.290	0.820	< 0.830	mg/Kg
NB-4 (8)	NB-4 (8)	03/17/2005 11:10	2,6-Dinitrotoluene	0.0091	0.031	< 0.410	mg/Kg
NB-4 (8)	NB-4 (8)	03/17/2005 11:10	2,6-Dinitrobenzene	0.0091	0.031	< 0.410	mg/Kg
NB-4 (8)	NB-4 (8)	03/17/2005 11:10	2-Chloronaphthalene	42.000	560.000	< 0.410	mg/Kg
NB-4 (8)	NB-4 (8)	03/17/2005 11:10	2-Chlorophenol	0.750	10.000	< 0.410	mg/Kg
NB-4 (8)	NB-4 (8)	03/17/2005 11:10	2-Methylnaphthalene	3.100	42.000	< 0.410	mg/Kg
NB-4 (8)	NB-4 (8)	03/17/2005 11:10	2-Methylphenol	14.000	39.000	< 0.410	mg/Kg
NB-4 (8)	NB-4 (8)	03/17/2005 11:10	2-Nitroaniline	0.670	1.900	< 1.000	mg/Kg
NB-4 (8)	NB-4 (8)	03/17/2005 11:10	2-Nitrophenol	NA	NA	< 0.830	mg/Kg
NB-4 (8)	NB-4 (8)	03/17/2005 11:10	3,3-Dichlorobenzidine	0.062	0.210	< 0.410	mg/Kg
NB-4 (8)	NB-4 (8)	03/17/2005 11:10	3-Nitroaniline	NA	NA	< 1.000	mg/Kg
NB-4 (8)	NB-4 (8)	03/17/2005 11:10	4,6-Dinitro-2-methylphenol	NA	NA	< 0.830	mg/Kg
NB-4 (8)	NB-4 (8)	03/17/2005 11:10	4-Bromophenyl phenyl ether	NA	NA	< 0.410	mg/Kg
NB-4 (8)	NB-4 (8)	03/17/2005 11:10	4-Chloro-3-methylphenol	NA	NA	< 0.410	mg/Kg
NB-4 (8)	NB-4 (8)	03/17/2005 11:10	4-Chloroaniline	0.970	2.700	< 0.410	mg/Kg
NB-4 (8)	NB-4 (8)	03/17/2005 11:10	4-Chlorophenyl phenyl ether	NA	NA	< 0.410	mg/Kg
NB-4 (8)	NB-4 (8)	03/17/2005 11:10	4-Methylphenol	1.100	3.000	< 0.410	mg/Kg
NB-4 (8)	NB-4 (8)	03/17/2005 11:10	4-Nitroaniline	NA	NA	< 1.000	mg/Kg
NB-4 (8)	NB-4 (8)	03/17/2005 11:10	4-Nitrophenol	NA	NA	< 0.410	mg/Kg
NB-4 (8)	NB-4 (8)	03/17/2005 11:10	Acenaphthene	130.000	1800.000	< 0.410	mg/Kg
NB-4 (8)	NB-4 (8)	03/17/2005 11:10	Acenaphthylene	18.000	180.000	< 0.410	mg/Kg
NB-4 (8)	NB-4 (8)	03/17/2005 11:10	Aniline	NA	NA	< 0.410	mg/Kg

Bold = COC concentration greater than the RISC Industrial / Commercial Default Cleanup Level (IDCL) Cleanup Objective
Italics = COC concentration greater than the RISC Residential Default Cleanup Level (RDCL)

Table 2
Non-BTEX/MTBE
Soil Analytical Results
Speedway SuperAmerica #8305
Hammond, IN

Sample Location	COC Sample ID	Sample Date	Analyte	Action Level RISC RDCLs 01/2006	Action Level RISC IDCLs 01/2006	Results	Units
NB-4 (8')	NB-4 (8')	03/17/2005 11:10	Anthracene	2000.000	2000.000	< 0.410	mg/Kg
NB-4 (8')	NB-4 (8')	03/17/2005 11:10	Benzol(a)anthracene	5.000	15.000	< 0.410	mg/Kg
NB-4 (8')	NB-4 (8')	03/17/2005 11:10	Benzol(b)pyrene	0.500	1.500	< 0.410	mg/Kg
NB-4 (8')	NB-4 (8')	03/17/2005 11:10	Benzol(b)fluoranthene	5.000	15.000	< 0.410	mg/Kg
NB-4 (8')	NB-4 (8')	03/17/2005 11:10	Benzol(g,h,i)perylene	NA	NA	< 0.410	mg/Kg
NB-4 (8')	NB-4 (8')	03/17/2005 11:10	Benzol(k)fluoranthene	50.000	150.000	< 0.410	mg/Kg
NB-4 (8')	NB-4 (8')	03/17/2005 11:10	Benzoic acid	590.000	1600.000	< 2.000	mg/Kg
NB-4 (8')	NB-4 (8')	03/17/2005 11:10	Benzyl alcohol	48.000	140.000	< 0.410	mg/Kg
NB-4 (8')	NB-4 (8')	03/17/2005 11:10	Bis(2-chloroethoxy)methane	NA	NA	< 0.410	mg/Kg
NB-4 (8')	NB-4 (8')	03/17/2005 11:10	Bis(2-chloroisopropyl)ether	0.027	0.260	< 0.410	mg/Kg
NB-4 (8')	NB-4 (8')	03/17/2005 11:10	Bis(2-ethylhexyl)phthalate	300.000	980.000	< 0.410	mg/Kg
NB-4 (8')	NB-4 (8')	03/17/2005 11:10	Butyl benzyl phthalate	310.000	310.000	< 0.410	mg/Kg
NB-4 (8')	NB-4 (8')	03/17/2005 11:10	Carbazole	5.900	20.000	< 0.410	mg/Kg
NB-4 (8')	NB-4 (8')	03/17/2005 11:10	Chrysene	500.000	1500.000	< 0.410	mg/Kg
NB-4 (8')	NB-4 (8')	03/17/2005 11:10	Dn-butyl phthalate	760.000	760.000	< 0.410	mg/Kg
NB-4 (8')	NB-4 (8')	03/17/2005 11:10	Dn-octyl phthalate	2000.000	2000.000	< 0.410	mg/Kg
NB-4 (8')	NB-4 (8')	03/17/2005 11:10	Dibenzol(a,h)anthracene	0.500	1.500	< 0.410	mg/Kg
NB-4 (8')	NB-4 (8')	03/17/2005 11:10	Dibenzofuran	4.900	65.000	< 0.410	mg/Kg
NB-4 (8')	NB-4 (8')	03/17/2005 11:10	Diesel Range Organics	80.000	1900.000	< 0.410	mg/Kg
NB-4 (8')	NB-4 (8')	03/17/2005 11:10	Diethyl phthalate	450.000	840.000	< 0.410	mg/Kg
NB-4 (8')	NB-4 (8')	03/17/2005 11:10	Dimethyl phthalate	1100.000	1100.000	< 0.410	mg/Kg
NB-4 (8')	NB-4 (8')	03/17/2005 11:10	Fluoranthene	2000.000	2000.000	< 0.410	mg/Kg
NB-4 (8')	NB-4 (8')	03/17/2005 11:10	Fluorene	170.000	2000.000	< 0.410	mg/Kg
NB-4 (8')	NB-4 (8')	03/17/2005 11:10	Gasoline Range Organics	25.000	330.000	< 6.300	mg/Kg
NB-4 (8')	NB-4 (8')	03/17/2005 11:10	Hexachlorobenzene	2.200	3.900	< 0.410	mg/Kg
NB-4 (8')	NB-4 (8')	03/17/2005 11:10	Hexachlorocyclopentadiene	24.000	66.000	< 0.410	mg/Kg
NB-4 (8')	NB-4 (8')	03/17/2005 11:10	Hexachlorobutadiene	400.000	720.000	< 0.830	mg/Kg
NB-4 (8')	NB-4 (8')	03/17/2005 11:10	Hexachloroethane	2.800	7.700	< 0.410	mg/Kg
NB-4 (8')	NB-4 (8')	03/17/2005 11:10	Indeno(1,2,3-cd)pyrene	5.000	15.000	< 0.410	mg/Kg
NB-4 (8')	NB-4 (8')	03/17/2005 11:10	Isophorene	5.300	18.000	< 0.410	mg/Kg
NB-4 (8')	NB-4 (8')	03/17/2005 11:10	N-Nitroso-di-n-propylamine	0.0006	0.002	< 0.410	mg/Kg
NB-4 (8')	NB-4 (8')	03/17/2005 11:10	N-Nitrosodiphenylamine	9.700	32.000	< 0.410	mg/Kg
NB-4 (8')	NB-4 (8')	03/17/2005 11:10	Naphthalene	0.700	170.000	< 0.410	mg/Kg
NB-4 (8')	NB-4 (8')	03/17/2005 11:10	Nitrobenzene	0.028	0.340	< 0.410	mg/Kg
NB-4 (8')	NB-4 (8')	03/17/2005 11:10	Perchlorophenol	0.028	0.660	< 0.410	mg/Kg
NB-4 (8')	NB-4 (8')	03/17/2005 11:10	Phenanthrene	13.000	170.000	< 0.410	mg/Kg
NB-4 (8')	NB-4 (8')	03/17/2005 11:10	Phenol	56.000	160.000	< 0.410	mg/Kg
NB-4 (8')	NB-4 (8')	03/17/2005 11:10	Pyrene	2000.000	2000.000	< 0.410	mg/Kg
NB-4 (8')	NB-4 (8')	03/17/2005 11:10	Pyridine	NA	NA	< 0.410	mg/Kg
NB-4 (8')	NB-4 (8')	03/17/2005 11:10	Bis(2-Chloroethyl)ether	0.0007	0.012	< 0.410	mg/Kg

Bold = COC concentration greater than the RISC Industrial / Commercial Default Cleanup Level (IDCL) Cleanup Objective

Italics = COC concentration greater than the RISC Residential Default Cleanup Level (RDCL)

Table 2
Non-BTEX/MTBE
Soil Analytical Results
Speedway SuperAmerica #8305
Hammond, IN

Sample Location	COC Sample ID	Sample Date	Analyte	Action Level RISC RDCLs 01/2006	Action Level RISC IDCLs 01/2006	Results	Units
NB-8 (14)	NB-8 (14)	03/17/2005 15:40	1,2,4-Trichlorobenzene	5.300	77.000	< 0.430	mg/Kg
NB-8 (14)	NB-8 (14)	03/17/2005 15:40	1,2-Dichlorobenzene	17.000	220.000	< 0.430	mg/Kg
NB-8 (14)	NB-8 (14)	03/17/2005 15:40	1,3-Dichlorobenzene	2.300	8.900	< 0.430	mg/Kg
NB-8 (14)	NB-8 (14)	03/17/2005 15:40	1,4-Dichlorobenzene	2.200	3.400	< 0.430	mg/Kg
NB-8 (14)	NB-8 (14)	03/17/2005 15:40	2,4,5-Trichlorophenol	250.000	690.000	< 1.000	mg/Kg
NB-8 (14)	NB-8 (14)	03/17/2005 15:40	2,4,6-Trichlorophenol	0.070	0.200	< 0.430	mg/Kg
NB-8 (14)	NB-8 (14)	03/17/2005 15:40	2,4-Dichlorophenol	1.100	3.000	< 0.430	mg/Kg
NB-8 (14)	NB-8 (14)	03/17/2005 15:40	2,4-Dimethylphenol	9.000	25.000	< 0.430	mg/Kg
NB-8 (14)	NB-8 (14)	03/17/2005 15:40	2,4-Dinitrotoluene	0.290	0.820	< 0.860	mg/Kg
NB-8 (14)	NB-8 (14)	03/17/2005 15:40	2,4-Dinitrotoluene	0.0091	0.031	< 0.430	mg/Kg
NB-8 (14)	NB-8 (14)	03/17/2005 15:40	2,6-Dinitrotoluene	0.0091	0.031	< 0.430	mg/Kg
NB-8 (14)	NB-8 (14)	03/17/2005 15:40	2-Chloronaphthalene	42.000	560.000	< 0.430	mg/Kg
NB-8 (14)	NB-8 (14)	03/17/2005 15:40	2-Chlorophenol	0.750	10.000	< 0.430	mg/Kg
NB-8 (14)	NB-8 (14)	03/17/2005 15:40	2-Methylphenol	3.100	42.000	< 0.430	mg/Kg
NB-8 (14)	NB-8 (14)	03/17/2005 15:40	2-Nitroaniline	0.670	39.000	< 1.000	mg/Kg
NB-8 (14)	NB-8 (14)	03/17/2005 15:40	2-Nitroaniline	NA	1.900	< 0.860	mg/Kg
NB-8 (14)	NB-8 (14)	03/17/2005 15:40	3,3'-Dichlorobenzidine	0.062	< NA	< 0.430	mg/Kg
NB-8 (14)	NB-8 (14)	03/17/2005 15:40	3-Nitroaniline	NA	0.210	< 1.000	mg/Kg
NB-8 (14)	NB-8 (14)	03/17/2005 15:40	4,6-Dinitro-2-methylphenol	NA	NA	< 0.860	mg/Kg
NB-8 (14)	NB-8 (14)	03/17/2005 15:40	4-Bromophenyl phenyl ether	NA	NA	< 0.430	mg/Kg
NB-8 (14)	NB-8 (14)	03/17/2005 15:40	4-Chloro-3-methylphenol	NA	NA	< 0.430	mg/Kg
NB-8 (14)	NB-8 (14)	03/17/2005 15:40	4-Chloroaniline	0.970	2.700	< 0.430	mg/Kg
NB-8 (14)	NB-8 (14)	03/17/2005 15:40	4-Chlorophenyl phenyl ether	NA	NA	< 0.430	mg/Kg
NB-8 (14)	NB-8 (14)	03/17/2005 15:40	4-Methylphenol	1.100	3.000	< 0.430	mg/Kg
NB-8 (14)	NB-8 (14)	03/17/2005 15:40	4-Nitroaniline	NA	NA	< 1.000	mg/Kg
NB-8 (14)	NB-8 (14)	03/17/2005 15:40	4-Nitrophenol	NA	NA	< 0.430	mg/Kg
NB-8 (14)	NB-8 (14)	03/17/2005 15:40	Acenaphthene	130.000	1800.000	< 0.430	mg/Kg
NB-8 (14)	NB-8 (14)	03/17/2005 15:40	Acenaphthylene	18.000	180.000	< 0.430	mg/Kg
NB-8 (14)	NB-8 (14)	03/17/2005 15:40	Aniline	NA	NA	< 0.430	mg/Kg
NB-8 (14)	NB-8 (14)	03/17/2005 15:40	Anthracene	2000.000	2000.000	< 0.430	mg/Kg
NB-8 (14)	NB-8 (14)	03/17/2005 15:40	Benzol(a)anthracene	5.000	15.000	< 0.430	mg/Kg
NB-8 (14)	NB-8 (14)	03/17/2005 15:40	Benzol(e)pyrene	0.500	1.500	< 0.430	mg/Kg
NB-8 (14)	NB-8 (14)	03/17/2005 15:40	Benzol(b)fluoranthene	5.000	15.000	< 0.430	mg/Kg
NB-8 (14)	NB-8 (14)	03/17/2005 15:40	Benzol(g,h,i)perylene	NA	NA	< 0.430	mg/Kg
NB-8 (14)	NB-8 (14)	03/17/2005 15:40	Benzol(k)fluoranthene	50.000	150.000	< 0.430	mg/Kg
NB-8 (14)	NB-8 (14)	03/17/2005 15:40	Benzoic acid	590.000	1600.000	< 2.100	mg/Kg
NB-8 (14)	NB-8 (14)	03/17/2005 15:40	Benzyl alcohol	48.000	140.000	< 0.430	mg/Kg
NB-8 (14)	NB-8 (14)	03/17/2005 15:40	Bis(2-chloroethoxy)methane	NA	NA	< 0.430	mg/Kg
NB-8 (14)	NB-8 (14)	03/17/2005 15:40	Bis(2-chloroisopropyl)ether	0.027	0.260	< 0.430	mg/Kg

Bold = COC concentration greater than the RISC Industrial / Commercial Default Cleanup Level (IDCL) Cleanup Objective

Italics = COC concentration greater than the RISC Residential Default Cleanup Level (RDCL)

Table 2
Non-BTEX/MTBE
Soil Analytical Results
Speedway SuperAmerica #8305
Hammond, IN

Sample Location	COC Sample ID	Sample Date	Analyte	Action Level RISC RDCLs 01/2006	Action Level RISC IDCLs 01/2006	Results	Units
NB-8 (14)	NB-8 (14)	03/17/2005 15:40	Bis(2-ethylhexyl)phthalate	300.000	980.000	< 0.430	mg/Kg
	NB-8 (14)	03/17/2005 15:40	Butyl benzyl phthalate	310.000	310.000	< 0.430	mg/Kg
	NB-8 (14)	03/17/2005 15:40	Carbazole	5.900	20.000	< 0.430	mg/Kg
	NB-8 (14)	03/17/2005 15:40	Chrysene	500.000	1500.000	< 0.430	mg/Kg
	NB-8 (14)	03/17/2005 15:40	Di-n-butyl phthalate	760.000	760.000	< 0.430	mg/Kg
	NB-8 (14)	03/17/2005 15:40	Di-n-octyl phthalate	2000.000	2000.000	< 0.430	mg/Kg
	NB-8 (14)	03/17/2005 15:40	Dibenz(a,h)anthracene	0.500	1.500	< 0.430	mg/Kg
	NB-8 (14)	03/17/2005 15:40	Dibenzofuran	4.900	65.000	< 0.430	mg/Kg
	NB-8 (14)	03/17/2005 15:40	Diesel Range Organics	80.000	1000.000	100.000	mg/Kg
	NB-8 (14)	03/17/2005 15:40	Diethyl phthalate	450.000	840.000	< 0.430	mg/Kg
	NB-8 (14)	03/17/2005 15:40	Dimethyl phthalate	1100.000	1100.000	< 0.430	mg/Kg
	NB-8 (14)	03/17/2005 15:40	Fluoranthene	2000.000	2000.000	< 0.430	mg/Kg
	NB-8 (14)	03/17/2005 15:40	Fluorene	170.000	2000.000	< 0.430	mg/Kg
	NB-8 (14)	03/17/2005 15:40	Gasoline Range Organics	25.000	330.000	< 6.500	mg/Kg
	NB-8 (14)	03/17/2005 15:40	Hexachlorobenzene	2.200	3.900	< 0.430	mg/Kg
	NB-8 (14)	03/17/2005 15:40	Hexachlorobutadiene	24.000	66.000	< 0.430	mg/Kg
	NB-8 (14)	03/17/2005 15:40	Hexachlorocyclopentadiene	400.000	720.000	< 0.860	mg/Kg
	NB-8 (14)	03/17/2005 15:40	Hexachloroethane	2.800	7.700	< 0.430	mg/Kg
	NB-8 (14)	03/17/2005 15:40	Indeno(1,2,3-cd)pyrene	5.000	15.000	< 0.430	mg/Kg
	NB-8 (14)	03/17/2005 15:40	Isophorone	5.300	18.000	< 0.430	mg/Kg
	NB-8 (14)	03/17/2005 15:40	N-Nitroso-di-n-propylamine	0.0006	0.002	< 0.430	mg/Kg
	NB-8 (14)	03/17/2005 15:40	N-Nitrosodiphenylamine	9.700	32.000	< 0.430	mg/Kg
	NB-8 (14)	03/17/2005 15:40	Naphthalene	0.700	170.000	< 0.430	mg/Kg
	NB-8 (14)	03/17/2005 15:40	Nitrobenzene	0.028	0.340	< 0.430	mg/Kg
	NB-8 (14)	03/17/2005 15:40	Pentachlorophenol	0.028	0.660	< 0.430	mg/Kg
	NB-8 (14)	03/17/2005 15:40	Phenanthrene	13.000	170.000	< 0.430	mg/Kg
	NB-8 (14)	03/17/2005 15:40	Phenol	56.000	160.000	< 0.430	mg/Kg
	NB-8 (14)	03/17/2005 15:40	Pyrene	2000.000	2000.000	< 0.430	mg/Kg
	NB-8 (14)	03/17/2005 15:40	Pyridine	NA	NA	< 0.430	mg/Kg
	NB-8 (14)	03/17/2005 15:40	bis(2-Chloroethyl)ether	0.0007	0.012	< 0.430	mg/Kg
NB-8 (8)	NB-8 (8)	03/17/2005 15:30	1,2,4-Trichlorobenzene	5.300	77.000	< 0.410	mg/Kg
	NB-8 (8)	03/17/2005 15:30	1,2-Dichlorobenzene	17.000	220.000	< 0.410	mg/Kg
	NB-8 (8)	03/17/2005 15:30	1,3-Dichlorobenzene	2.300	8.900	< 0.410	mg/Kg
	NB-8 (8)	03/17/2005 15:30	1,4-Dichlorobenzene	2.200	3.400	< 0.410	mg/Kg
	NB-8 (8)	03/17/2005 15:30	2,4,5-Trichlorophenol	250.000	690.000	< 1.000	mg/Kg
	NB-8 (8)	03/17/2005 15:30	2,4,6-Trichlorophenol	0.070	0.200	< 0.410	mg/Kg
	NB-8 (8)	03/17/2005 15:30	2,4-Dichlorophenol	1.100	3.000	< 0.410	mg/Kg
	NB-8 (8)	03/17/2005 15:30	2,4-Dimethylphenol	9.000	25.000	< 0.410	mg/Kg
	NB-8 (8)	03/17/2005 15:30	2,4-Dinitrophenol	0.290	0.820	< 0.830	mg/Kg
	NB-8 (8)	03/17/2005 15:30	2,4-Dinitrotoluene	0.0091	0.031	< 0.410	mg/Kg

Bold = COC concentration greater than the RISC Industrial / Commercial Default Cleanup Level (IDCL) Cleanup Objective
Italics = COC concentration greater than the RISC Residential Default Cleanup Level (RDCL)

Table 2
Non-BTEX/MTBE
Soil Analytical Results
Speedway SuperAmerica #8305
Hammond, IN

Sample Location	COC Sample ID	Sample Date	Analyte	Action Level RISC RDCLs 01/2006	Action Level RISC IDCLs 01/2006	Results	Units
NB-8 (8)	NB-8 (8)	03/17/2005 15:30	2,6-Dinitrotoluene	0.0091	0.031	< 0.410	mg/Kg
NB-8 (8)	NB-8 (8)	03/17/2005 15:30	2-Chloronaphthalene	42.000	560.000	< 0.410	mg/Kg
NB-8 (8)	NB-8 (8)	03/17/2005 15:30	2-Chlorophenol	0.750	10.000	< 0.410	mg/Kg
NB-8 (8)	NB-8 (8)	03/17/2005 15:30	2-Methylnaphthalene	3.100	42.000	< 0.410	mg/Kg
NB-8 (8)	NB-8 (8)	03/17/2005 15:30	2-Methylphenol	14.000	39.000	< 0.410	mg/Kg
NB-8 (8)	NB-8 (8)	03/17/2005 15:30	2-Nitroaniline	0.670	1.900	< 1.000	mg/Kg
NB-8 (8)	NB-8 (8)	03/17/2005 15:30	2-Nitrophenol	NA	NA	< 0.830	mg/Kg
NB-8 (8)	NB-8 (8)	03/17/2005 15:30	3,3-Dichlorobenzidine	0.062	0.210	< 0.410	mg/Kg
NB-8 (8)	NB-8 (8)	03/17/2005 15:30	3-Nitroaniline	NA	NA	< 1.000	mg/Kg
NB-8 (8)	NB-8 (8)	03/17/2005 15:30	4,6-Dinitro-2-methylphenol	NA	NA	< 0.830	mg/Kg
NB-8 (8)	NB-8 (8)	03/17/2005 15:30	4-Bromophenyl phenyl ether	NA	NA	< 0.410	mg/Kg
NB-8 (8)	NB-8 (8)	03/17/2005 15:30	4-Chloro-3-methylphenol	NA	NA	< 0.410	mg/Kg
NB-8 (8)	NB-8 (8)	03/17/2005 15:30	4-Chloroaniline	0.970	2.700	< 0.410	mg/Kg
NB-8 (8)	NB-8 (8)	03/17/2005 15:30	4-Chlorophenyl phenyl ether	NA	NA	< 0.410	mg/Kg
NB-8 (8)	NB-8 (8)	03/17/2005 15:30	4-Methylphenol	1.100	3.000	< 0.410	mg/Kg
NB-8 (8)	NB-8 (8)	03/17/2005 15:30	4-Nitrophenol	NA	NA	< 0.410	mg/Kg
NB-8 (8)	NB-8 (8)	03/17/2005 15:30	Acenaphthene	130.000	1800.000	< 0.410	mg/Kg
NB-8 (8)	NB-8 (8)	03/17/2005 15:30	Acenaphthylene	18.000	180.000	< 0.410	mg/Kg
NB-8 (8)	NB-8 (8)	03/17/2005 15:30	Aniline	NA	NA	< 0.410	mg/Kg
NB-8 (8)	NB-8 (8)	03/17/2005 15:30	Anthracene	2000.000	2000.000	< 0.410	mg/Kg
NB-8 (8)	NB-8 (8)	03/17/2005 15:30	Benzol(a)anthracene	5.000	15.000	< 0.410	mg/Kg
NB-8 (8)	NB-8 (8)	03/17/2005 15:30	Benzol(a)pyrene	0.500	1.500	< 0.410	mg/Kg
NB-8 (8)	NB-8 (8)	03/17/2005 15:30	Benzol(b)fluoranthene	5.000	15.000	< 0.410	mg/Kg
NB-8 (8)	NB-8 (8)	03/17/2005 15:30	Benzol(g,h,i)perylene	NA	NA	< 0.410	mg/Kg
NB-8 (8)	NB-8 (8)	03/17/2005 15:30	Benzol(k)fluoranthene	50.000	150.000	< 0.410	mg/Kg
NB-8 (8)	NB-8 (8)	03/17/2005 15:30	Benzoic acid	590.000	1600.000	< 2.000	mg/Kg
NB-8 (8)	NB-8 (8)	03/17/2005 15:30	Benzyl alcohol	48.000	140.000	< 0.410	mg/Kg
NB-8 (8)	NB-8 (8)	03/17/2005 15:30	Bis(2-chloroethoxy)methane	NA	NA	< 0.410	mg/Kg
NB-8 (8)	NB-8 (8)	03/17/2005 15:30	Bis(2-chloroisopropyl)ether	0.027	0.260	< 0.410	mg/Kg
NB-8 (8)	NB-8 (8)	03/17/2005 15:30	Bis(2-ethylhexyl)phthalate	300.000	980.000	< 0.410	mg/Kg
NB-8 (8)	NB-8 (8)	03/17/2005 15:30	Butyl benzyl phthalate	310.000	310.000	< 0.410	mg/Kg
NB-8 (8)	NB-8 (8)	03/17/2005 15:30	Carbazole	5.900	20.000	< 0.410	mg/Kg
NB-8 (8)	NB-8 (8)	03/17/2005 15:30	Chrysene	500.000	1500.000	< 0.410	mg/Kg
NB-8 (8)	NB-8 (8)	03/17/2005 15:30	Di-n-butyl phthalate	760.000	760.000	< 0.410	mg/Kg
NB-8 (8)	NB-8 (8)	03/17/2005 15:30	Di-n-octyl phthalate	2000.000	2000.000	< 0.410	mg/Kg
NB-8 (8)	NB-8 (8)	03/17/2005 15:30	Dibenzol(a,h)anthracene	0.500	1.500	< 0.410	mg/Kg
NB-8 (8)	NB-8 (8)	03/17/2005 15:30	Dibenzofuran	4.900	65.000	< 0.410	mg/Kg
NB-8 (8)	NB-8 (8)	03/17/2005 15:30	Diesel Range Organics	80.000	1000.000	39.000	mg/Kg
NB-8 (8)	NB-8 (8)	03/17/2005 15:30	Diethyl phthalate	450.000	840.000	< 0.410	mg/Kg

Bold = COC concentration greater than the RISC Industrial / Commercial Default Cleanup Level (IDCL) Cleanup Objective

Italics = COC concentration greater than the RISC Residential Default Cleanup Level (RDCL)

Table 2
Non-BTEX/MTBE
Soil Analytical Results
Speedway SuperAmerica #8305
Hammond, IN

Sample Location	COC Sample ID	Sample Date	Analyte	Action Level RISC RDCLs 01/2006	Action Level RISC IDCLs 01/2006	Results	Units
NB-8 (8)	NB-8 (8)	03/17/2005 15:30	Dimethyl phthalate	1100.000	1100.000	< 0.410	mg/kg
	NB-8 (8)	03/17/2005 15:30	Fluoranthene	2000.000	2000.000	< 0.410	mg/kg
	NB-8 (8)	03/17/2005 15:30	Fluorene	170.000	2000.000	< 0.410	mg/kg
	NB-8 (8)	03/17/2005 15:30	Gasoline Range Organics	25.000	330.000	< 6.300	mg/kg
	NB-8 (8)	03/17/2005 15:30	Hexachlorobenzene	2.200	3.900	< 0.410	mg/kg
	NB-8 (8)	03/17/2005 15:30	Hexachlorobutadiene	24.000	66.000	< 0.410	mg/kg
	NB-8 (8)	03/17/2005 15:30	Hexachlorocyclopentadiene	400.000	720.000	< 0.830	mg/kg
	NB-8 (8)	03/17/2005 15:30	Hexachloroethane	2.800	7.700	< 0.410	mg/kg
	NB-8 (8)	03/17/2005 15:30	Indenol(1,2,3-cd)pyrene	5.000	15.000	< 0.410	mg/kg
	NB-8 (8)	03/17/2005 15:30	Isophorone	5.300	18.000	< 0.410	mg/kg
	NB-8 (8)	03/17/2005 15:30	N-Nitroso-di-n-propylamine	0.0006	0.002	< 0.410	mg/kg
	NB-8 (8)	03/17/2005 15:30	N-Nitrosodiphenylamine	9.700	32.000	< 0.410	mg/kg
	NB-8 (8)	03/17/2005 15:30	Naphthalene	0.700	170.000	< 0.410	mg/kg
	NB-8 (8)	03/17/2005 15:30	Nitrobenzene	0.028	0.340	< 0.410	mg/kg
	NB-8 (8)	03/17/2005 15:30	Pentachlorophenol	0.028	0.660	< 0.410	mg/kg
	NB-8 (8)	03/17/2005 15:30	Phenanthrene	13.000	170.000	< 0.410	mg/kg
	NB-8 (8)	03/17/2005 15:30	Phenol	56.000	160.000	< 0.410	mg/kg
	NB-8 (8)	03/17/2005 15:30	Pyrene	2000.000	2000.000	< 0.410	mg/kg
	NB-8 (8)	03/17/2005 15:30	Pyridine	NA	NA	< 0.410	mg/kg
	NB-8 (8)	03/17/2005 15:30	bis(2-Chloroethyl)ether	0.0007	0.012	< 0.410	mg/kg

Bold = COC concentration greater than the RISC Industrial / Commercial Default Cleanup Level (IDCL) Cleanup Objective
Italics = COC concentration greater than the RISC Residential Default Cleanup Level (RDCL)

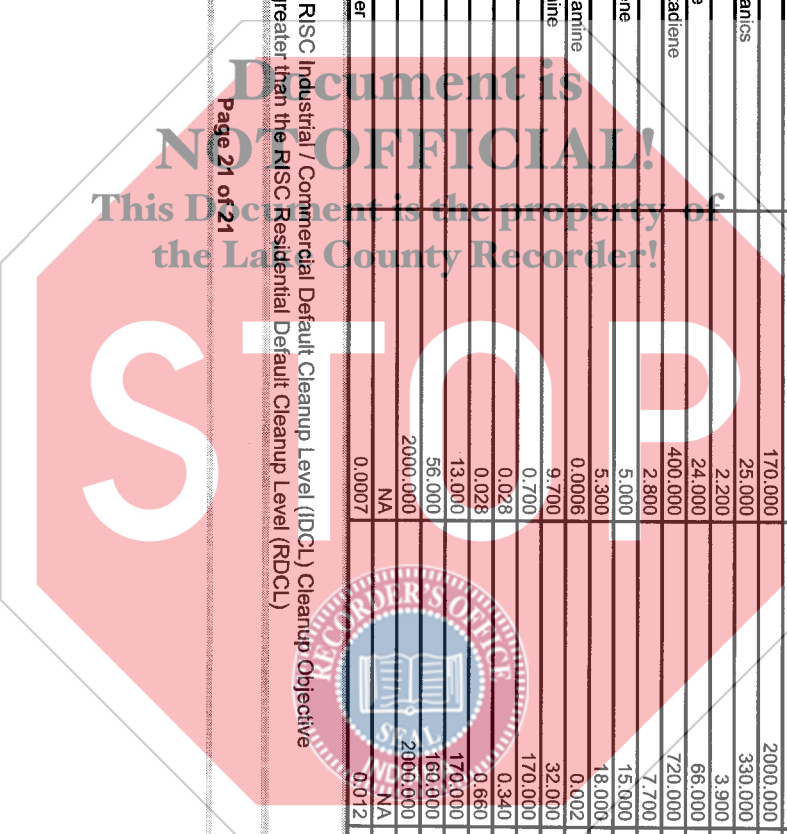

Table 3
BTEX/MTBE
Groundwater Analytical Results
Speedway SuperAmerica #8305
Hammond, IN

Sample Location	Reading Date	Time	TOC Elev (feet)	GW Elev (feet)	GW Depth (feet)	LNAPL Depth-BR<(FEE) > th>	LNAPL Thick	COC Sample ID	Sample Date	Time	Benzene (ug/L)	Toluene (ug/L)	Ethylbenzene (ug/L)	Total Xylenes (ug/L)	MTBE (ug/L)			
Action Levels - On Site Monitoring Well - RISC ICDDLs 01/2006																		
MW-1	10/17/2006	10:05	98.06	93.06	5			MW-1	10/17/2006	10:05	< 5.000	< 5.000	< 5.000	< 5.000	< 5.000			
	01/19/2007	11:30	98.06	93.05	5.01			MW-1	01/19/2007	11:30	< 1.000	< 1.000	< 1.000	< 1.000	< 1.000			
	05/31/2007	11:00	98.06	92.27	5.79			MW-1	05/31/2007	11:00	< 5.000	< 5.000	< 5.000	< 5.000	< 5.000			
MW-2	10/17/2006	09:47	98.16	92.84	5.32			MW-2	10/17/2006	09:47	< 5.000	< 5.000	< 5.000	< 5.000	< 5.000			
	01/19/2007	11:08	98.16	92.87	5.29			MW-2	01/19/2007	11:08	< 1.000	< 1.000	< 1.000	< 1.000	< 1.000			
	06/06/2007	17:20	98.16	92.64	5.52			MW-2	06/06/2007	17:20	< 5.000	< 5.000	< 5.000	< 5.000	< 5.000			
MW-3	10/17/2006	09:50	98.56	92.94	5.62			MW-3	10/17/2006	09:50	< 10.000	< 10.000	870.000	< 10.000	< 30.000			
	01/19/2007	11:10	98.56	93.02	5.54			MW-3	01/19/2007	11:10	< 5.000	5.500	750.000	< 5.000	< 5.000			
	05/31/2007	10:50	98.56	93.48	5.08			MW-3	05/31/2007	10:50	6.800	5.500	866.000	16.000	< 5.000			
MW-4	10/17/2006	09:42	98.25	92.7	5.55			MW-4	10/17/2006	09:42	< 5.000	< 5.000	< 5.000	< 5.000	< 5.000			
	01/19/2007	11:20	98.25	92.87	5.38			MW-4	01/19/2007	11:20	< 1.000	< 1.000	< 1.000	< 1.000	1.400			
	05/31/2007	10:55	98.25	92.54	5.71			MW-4	05/31/2007	10:55	< 5.000	< 5.000	< 5.000	< 5.000	< 5.000			
MW-5	10/17/2006	09:38	97.54	92.73	4.81			MW-5	10/17/2006	09:38	< 5.000	< 5.000	< 5.000	< 5.000	21.000			
	01/19/2007	11:15	97.54	91.91	5.63			MW-5	01/19/2007	11:15	< 1.000	< 1.000	< 1.000	< 1.000	19.000			
	05/31/2007	11:03	97.54	91.86	5.68			MW-5	05/31/2007	11:03	< 5.000	< 5.000	< 5.000	< 5.000	13.000			
MW-6	10/17/2006	10:00	98.19	93.28	4.91			MW-6	10/17/2006	10:00	< 5.000	< 5.000	< 5.000	< 5.000	< 15.000			
	01/19/2007	11:35	98.19	93.35	4.84			MW-6	01/19/2007	11:35	< 1.000	< 1.000	< 1.000	< 1.000	< 1.000			
	05/31/2007	11:05	98.19	92.61	5.58			MW-6	05/31/2007	11:05	< 5.000	< 5.000	< 5.000	< 5.000	< 5.000			
Action Levels - On Site Monitoring Well - RISC ICDDLs 01/2006																		
Action Levels - On Site Monitoring Well - RISC RCDLs 01/2006																		
MW-7	10/17/2006	09:55	97.77	93.4	4.37			MW-7	10/17/2006	09:55	< 5.000	5	1000	700	10000	20000	870	40
	01/19/2007	11:25	97.77	93.61	4.16			MW-7	01/19/2007	11:25	< 1.000	< 1.000	< 1.000	< 1.000	< 5.000	< 5.000	< 5.000	< 5.000
	05/31/2007	11:00	97.77	92.96	4.81			MW-7	05/31/2007	11:00	< 5.000	< 5.000	< 5.000	< 5.000	< 5.000	< 5.000	< 5.000	< 5.000

Bold - COC concentration greater than the RISC Industrial /Commercial Default Cleanup Level (ICDL) Cleanup Objective
Italics - COC concentration greater than the RISC Residential Default Cleanup Level (RCDL) Cleanup Objective

Table 4
Non-RTEX/MTBE
Groundwater Analytical Results
Speedway SuperAmerica #8305
Hammond, IN

Sample Location	COC Sample ID	Sample Date	Analyte	RISC RDCLS 01/2006 Action Level	RISC IDCLS 01/2006 Action Level	Results	Units
MW-1	MW-1	05/31/2007 11:00	2-Methylnaphthalene	31,000	410,000	< 8,000	ug/L
MW-1	MW-1	05/31/2007 11:00	Acenaphthene	460,000	6100,000	< 461,000	ug/L
MW-1	MW-1	05/31/2007 11:00	Acenaphthylene	71,000	730,000	< 5,000	ug/L
MW-1	MW-1	05/31/2007 11:00	Anthracene	2300,000	31000,000	< 43,000	ug/L
MW-1	MW-1	05/31/2007 11:00	Benzo(a)anthracene	1,200	3,900	7,000	ug/L
MW-1	MW-1	05/31/2007 11:00	Benzo(a)pyrene	0,200	0,390	1,200	ug/L
MW-1	MW-1	05/31/2007 11:00	Benzo(b)fluoranthene	1,200	3,900	3,000	ug/L
MW-1	MW-1	05/31/2007 11:00	Benzo(g,h,i)perylene	NA	NA	2,900	ug/L
MW-1	MW-1	05/31/2007 11:00	Benzo(k)fluoranthene	12,000	39,000	< 0.800	ug/L
MW-1	MW-1	05/31/2007 11:00	Chrysene	120,000	390,000	6,900	ug/L
MW-1	MW-1	05/31/2007 11:00	Dibenzo(a,h)anthracene	0,120	0,390	3,100	ug/L
MW-1	MW-1	05/31/2007 11:00	Fluoranthene	1500,000	4100,000	< 206,000	ug/L
MW-1	MW-1	05/31/2007 11:00	Fluorene	310,000	4100,000	< 307,000	ug/L
MW-1	MW-1	05/31/2007 11:00	Indeno(1,2,3-cd)pyrene	1,200	3,900	< 0.020	ug/L
MW-1	MW-1	05/31/2007 11:00	Naphthalene	8,300	2000,000	< 8,000	ug/L
MW-1	MW-1	05/31/2007 11:00	Phenanthrene	23,000	310,000	< 5,000	ug/L
MW-1	MW-1	05/31/2007 11:00	Pyrene	1100,000	3100,000	< 135,000	ug/L
MW-1	MW-1	01/19/2007 11:30	2-Methylnaphthalene	31,000	410,000	6,100	ug/L
MW-1	MW-1	01/19/2007 11:30	Acenaphthene	460,000	6100,000	< 1,000	ug/L
MW-1	MW-1	01/19/2007 11:30	Acenaphthylene	71,000	730,000	< 1,000	ug/L
MW-1	MW-1	01/19/2007 11:30	Anthracene	2300,000	31000,000	< 1,000	ug/L
MW-1	MW-1	01/19/2007 11:30	Benzo(a)anthracene	1,200	3,900	1,300	ug/L
MW-1	MW-1	01/19/2007 11:30	Benzo(a)pyrene	0,200	0,390	< 1,000	ug/L
MW-1	MW-1	01/19/2007 11:30	Benzo(b)fluoranthene	1,200	3,900	1,200	ug/L
MW-1	MW-1	01/19/2007 11:30	Benzo(g,h,i)perylene	NA	NA	1,800	ug/L
MW-1	MW-1	01/19/2007 11:30	Benzo(k)fluoranthene	12,000	39,000	< 1,000	ug/L
MW-1	MW-1	01/19/2007 11:30	Chrysene	120,000	390,000	1,800	ug/L
MW-1	MW-1	01/19/2007 11:30	Dibenzo(a,h)anthracene	0,120	0,390	< 1,000	ug/L
MW-1	MW-1	01/19/2007 11:30	Fluoranthene	1500,000	4100,000	2,300	ug/L
MW-1	MW-1	01/19/2007 11:30	Fluorene	310,000	4100,000	< 1,000	ug/L
MW-1	MW-1	01/19/2007 11:30	Indeno(1,2,3-cd)pyrene	1,200	3,900	< 1,000	ug/L
MW-1	MW-1	01/19/2007 11:30	Naphthalene	8,300	2000,000	19,000	ug/L
MW-1	MW-1	01/19/2007 11:30	Phenanthrene	23,000	310,000	2,000	ug/L
MW-1	MW-1	01/19/2007 11:30	Pyrene	1100,000	3100,000	1,700	ug/L
MW-1	MW-1	10/17/2006 10:05	2-Methylnaphthalene	31,000	410,000	< 1,800	ug/L

Bold - COC concentration greater than the RISC Industrial/Commercial Default Cleanup Level (ICDL) Cleanup Objective
Italics - COC concentration greater than the RISC Residential Default Cleanup Level (RDCL) Cleanup Objective

Table 4
Non-BTEX/MTBE
Groundwater Analytical Results
Speedway SuperAmerica #8305
Hammond, IN

Sample Location	COC Sample ID	Sample Date	Analyte	Action Level RISC RDCLS 01/2006	Action Level RISC IDCLS 01/2006	Results	Units
MW-1	MW-1	10/17/2006 10:05	Acenaphthene	460.000	6100.000	< 1.800	ug/L
MW-1	MW-1	10/17/2006 10:05	Acenaphthylene	71.000	730.000	< 2.300	ug/L
MW-1	MW-1	10/17/2006 10:05	Anthracene	2300.000	31000.000	< 0.660	ug/L
MW-1	MW-1	10/17/2006 10:05	Benzof(a)anthracene	1.200	3.900	0.900	ug/L
MW-1	MW-1	10/17/2006 10:05	Benzof(a)pyrene	0.200	0.390	< 0.023	ug/L
MW-1	MW-1	10/17/2006 10:05	Benzof(b)fluoranthene	1.200	3.900	0.900	ug/L
MW-1	MW-1	10/17/2006 10:05	Benzof(g,h,i)perylene	NA	NA	< 0.076	ug/L
MW-1	MW-1	10/17/2006 10:05	Benzof(k)fluoranthene	12.000	39.000	0.400	ug/L
MW-1	MW-1	10/17/2006 10:05	Chrysene	120.000	390.000	< 0.150	ug/L
MW-1	MW-1	10/17/2006 10:05	Dibenzof(a,h)anthracene	0.120	0.390	< 0.030	ug/L
MW-1	MW-1	10/17/2006 10:05	Fluoranthene	1500.000	4100.000	0.800	ug/L
MW-1	MW-1	10/17/2006 10:05	Fluorene	310.000	4100.000	< 0.210	ug/L
MW-1	MW-1	10/17/2006 10:05	Indeno(1,2,3-cd)pyrene	1.200	3.900	< 0.022	ug/L
MW-1	MW-1	10/17/2006 10:05	Naphthalene	8.300	2000.000	< 1.800	ug/L
MW-1	MW-1	10/17/2006 10:05	Phenanthrene	23.000	310.000	0.800	ug/L
MW-1	MW-1	10/17/2006 10:05	Pyrene	1100.000	3100.000	0.900	ug/L
MW-2	MW-2	06/06/2007 17:20	2-Methylnaphthalene	31.000	410.000	< 8.000	ug/L
MW-2	MW-2	06/06/2007 17:20	Acenaphthene	460.000	6100.000	< 461.000	ug/L
MW-2	MW-2	06/06/2007 17:20	Acenaphthylene	71.000	730.000	< 5.000	ug/L
MW-2	MW-2	06/06/2007 17:20	Anthracene	2300.000	31000.000	< 43.000	ug/L
MW-2	MW-2	06/06/2007 17:20	Benzof(a)anthracene	1.200	3.900	< 1.000	ug/L
MW-2	MW-2	06/06/2007 17:20	Benzof(a)pyrene	0.200	0.390	< 0.200	ug/L
MW-2	MW-2	06/06/2007 17:20	Benzof(b)fluoranthene	1.200	3.900	< 1.000	ug/L
MW-2	MW-2	06/06/2007 17:20	Benzof(g,h,i)perylene	NA	NA	< 1.000	ug/L
MW-2	MW-2	06/06/2007 17:20	Benzof(k)fluoranthene	12.000	39.000	< 0.260	ug/L
MW-2	MW-2	06/06/2007 17:20	Chrysene	120.000	390.000	< 0.800	ug/L
MW-2	MW-2	06/06/2007 17:20	Dibenzof(a,h)anthracene	0.120	0.390	< 1.000	ug/L
MW-2	MW-2	06/06/2007 17:20	Fluoranthene	1500.000	4100.000	< 206.000	ug/L
MW-2	MW-2	06/06/2007 17:20	Fluorene	310.000	4100.000	< 307.000	ug/L
MW-2	MW-2	06/06/2007 17:20	Indeno(1,2,3-cd)pyrene	1.200	3.900	< 0.020	ug/L
MW-2	MW-2	06/06/2007 17:20	Naphthalene	8.300	2000.000	< 8.000	ug/L
MW-2	MW-2	06/06/2007 17:20	Phenanthrene	23.000	310.000	< 5.000	ug/L
MW-2	MW-2	06/06/2007 17:20	Pyrene	1100.000	3100.000	< 135.000	ug/L
MW-2	MW-2	01/19/2007 11:08	2-Methylnaphthalene	31.000	410.000	< 0.100	ug/L
MW-2	MW-2	01/19/2007 11:08	Acenaphthene	460.000	6100.000	< 0.100	ug/L

Bold - COC concentration greater than the RISC Industrial /Commercial Default Cleanup Level (ICDL) Cleanup Objective
Italics - COC concentration greater than the RISC Residential Default Cleanup Level (RDCL) Cleanup Objective

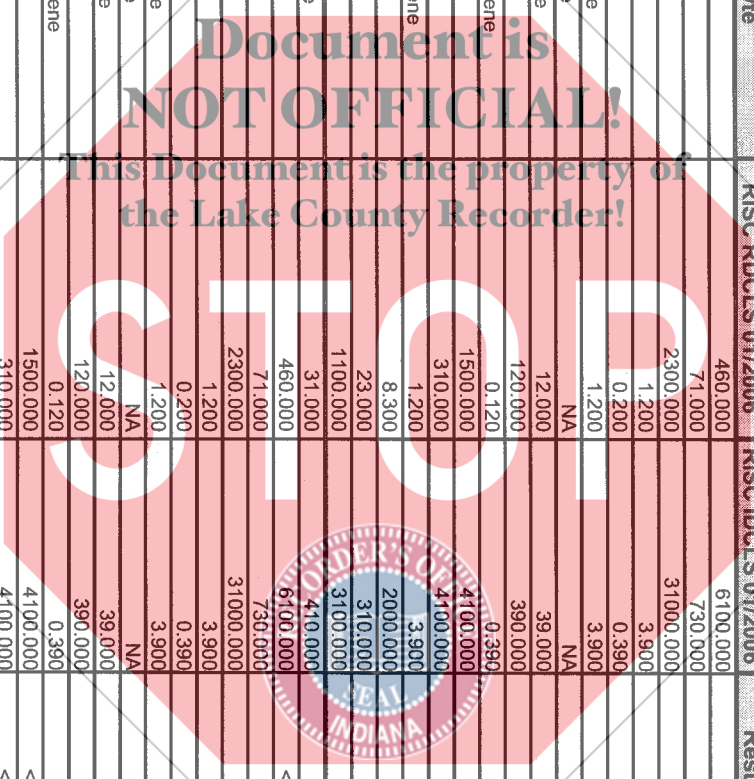

Table 4
Non-BTEX/MTBE
Groundwater Analytical Results
Speedway SuperAmerica #8305
Hammond, IN

Sample Location	COC Sample ID	Sample Date	Analyte	RISC RDCLS 01/2006 Action Level	RISC IDCLS 01/2006 Action Level	Results	Units
MW-2	MW-2	01/19/2007 11:08	Acenaphthylene	71.000	730.000	< 0.100	ug/L
	MW-2	01/19/2007 11:08	Anthracene	2300.000	31000.000	< 0.100	ug/L
	MW-2	01/19/2007 11:08	Benzo(a)anthracene	1.200	3.900	< 0.100	ug/L
	MW-2	01/19/2007 11:08	Benzo(a)pyrene	0.200	0.390	< 0.100	ug/L
	MW-2	01/19/2007 11:08	Benzo(b)fluoranthene	1.200	3.900	< 0.100	ug/L
	MW-2	01/19/2007 11:08	Benzo(g,h,i)perylene	NA	NA	< 0.100	ug/L
	MW-2	01/19/2007 11:08	Benzo(k)fluoranthene	12.000	39.000	< 0.100	ug/L
	MW-2	01/19/2007 11:08	Chrysene	120.000	390.000	< 0.100	ug/L
	MW-2	01/19/2007 11:08	Dibenzo(a,h)anthracene	0.120	0.390	< 0.100	ug/L
	MW-2	01/19/2007 11:08	Fluoranthene	1500.000	4100.000	< 0.100	ug/L
	MW-2	01/19/2007 11:08	Fluorene	310.000	4100.000	< 0.100	ug/L
	MW-2	01/19/2007 11:08	Indeno(1,2,3-cd)pyrene	1.200	3.900	< 0.100	ug/L
	MW-2	01/19/2007 11:08	Naphthalene	8.300	2000.000	< 0.100	ug/L
	MW-2	01/19/2007 11:08	Phenanthrene	23.000	310.000	< 0.100	ug/L
	MW-2	01/19/2007 11:08	Pyrene	1100.000	3100.000	< 0.100	ug/L
	MW-2	10/17/2006 09:47	2-Methylanthralene	31.000	410.000	< 1.800	ug/L
	MW-2	10/17/2006 09:47	Acenaphthene	460.000	6100.000	< 2.300	ug/L
	MW-2	10/17/2006 09:47	Acenaphthylene	71.000	730.000	< 0.660	ug/L
	MW-2	10/17/2006 09:47	Anthracene	2300.000	31000.000	< 0.013	ug/L
	MW-2	10/17/2006 09:47	Benzo(a)anthracene	1.200	3.900	< 0.023	ug/L
	MW-2	10/17/2006 09:47	Benzo(b)fluoranthene	0.200	0.390	< 0.018	ug/L
	MW-2	10/17/2006 09:47	Benzo(g,h,i)perylene	1.200	NA	< 0.076	ug/L
	MW-2	10/17/2006 09:47	Benzo(k)fluoranthene	12.000	39.000	< 0.017	ug/L
	MW-2	10/17/2006 09:47	Chrysene	120.000	390.000	< 0.150	ug/L
	MW-2	10/17/2006 09:47	Dibenzo(a,h)anthracene	0.120	0.390	< 0.030	ug/L
	MW-2	10/17/2006 09:47	Fluoranthene	1500.000	4100.000	< 0.210	ug/L
	MW-2	10/17/2006 09:47	Fluorene	310.000	4100.000	< 0.022	ug/L
	MW-2	10/17/2006 09:47	Indeno(1,2,3-cd)pyrene	1.200	3.900	< 1.800	ug/L
	MW-2	10/17/2006 09:47	Naphthalene	8.300	2000.000	< 0.640	ug/L
	MW-2	10/17/2006 09:47	Phenanthrene	23.000	310.000	< 0.270	ug/L
	MW-2	10/17/2006 09:47	Pyrene	1100.000	3100.000	< 8.000	ug/L
MW-3	MW-3	05/31/2007 10:50	2-Methylanthralene	31.000	410.000	< 8.000	ug/L
	MW-3	05/31/2007 10:50	Acenaphthene	460.000	6100.000	< 461.000	ug/L
	MW-3	05/31/2007 10:50	Acenaphthylene	71.000	730.000	50.000	ug/L

Bold – COC concentration greater than the RISC Industrial /Commercial Default Cleanup Level (ICDL) Cleanup Objective
Italics - COC concentration greater than the RISC Residential Default Cleanup Level (RDCL) Cleanup Objective

Table 4
Non-BTEX/MTBE
Groundwater Analytical Results
Speedway SuperAmerica #8305
Hammond, IN

Sample Location	COC Sample ID	Sample Date	Analyte	RISC RDCLS 01/2006 Action Level	RISC IDCLS 04/2006 Action Level	Results	Units
MW-3	MW-3	05/31/2007 10:50	Anthracene	2300.000	31000.000	< 43.000	ug/L
MW-3	MW-3	05/31/2007 10:50	Benzol(a)anthracene	1.200	3.900	< 1.000	ug/L
MW-3	MW-3	05/31/2007 10:50	Benzol(a)pyrene	0.200	0.390	< 0.200	ug/L
MW-3	MW-3	05/31/2007 10:50	Benzol(b)fluoranthene	1.200	3.900	< 1.000	ug/L
MW-3	MW-3	05/31/2007 10:50	Benzol(g,h,i)perylene	NA	NA	< 0.260	ug/L
MW-3	MW-3	05/31/2007 10:50	Benzol(k)fluoranthene	12.000	39.000	< 0.800	ug/L
MW-3	MW-3	05/31/2007 10:50	Chrysene	120.000	390.000	< 1.000	ug/L
MW-3	MW-3	05/31/2007 10:50	Dibenzol(a,h)anthracene	0.120	0.390	< 0.200	ug/L
MW-3	MW-3	05/31/2007 10:50	Fluoranthene	1500.000	4100.000	< 206.000	ug/L
MW-3	MW-3	05/31/2007 10:50	Fluorene	310.000	4100.000	< 307.000	ug/L
MW-3	MW-3	05/31/2007 10:50	Indeno(1,2,3-cd)pyrene	1.200	3.900	< 0.040	ug/L
MW-3	MW-3	05/31/2007 10:50	Naphthalene	8.300	2000.000	17.000	ug/L
MW-3	MW-3	05/31/2007 10:50	Phenanthrene	23.000	310.000	< 5.000	ug/L
MW-3	MW-3	05/31/2007 10:50	Pyrene	1100.000	3100.000	< 135.000	ug/L
MW-3	MW-3	01/19/2007 11:10	2-Methylnaphthalene	31.000	410.000	7.500	ug/L
MW-3	MW-3	01/19/2007 11:10	Acenaphthene	460.000	6100.000	0.520	ug/L
MW-3	MW-3	01/19/2007 11:10	Acenaphthylene	71.000	730.000	1.100	ug/L
MW-3	MW-3	01/19/2007 11:10	Anthracene	2300.000	31000.000	< 0.100	ug/L
MW-3	MW-3	01/19/2007 11:10	Benzol(a)anthracene	1.200	3.900	< 0.100	ug/L
MW-3	MW-3	01/19/2007 11:10	Benzol(b)fluoranthene	1.200	3.900	< 0.100	ug/L
MW-3	MW-3	01/19/2007 11:10	Benzol(g,h,i)perylene	NA	NA	< 0.100	ug/L
MW-3	MW-3	01/19/2007 11:10	Benzol(k)fluoranthene	12.000	39.000	< 0.100	ug/L
MW-3	MW-3	01/19/2007 11:10	Chrysene	120.000	390.000	< 0.100	ug/L
MW-3	MW-3	01/19/2007 11:10	Dibenzol(a,h)anthracene	0.120	0.390	< 0.100	ug/L
MW-3	MW-3	01/19/2007 11:10	Fluoranthene	1500.000	4100.000	< 0.100	ug/L
MW-3	MW-3	01/19/2007 11:10	Fluorene	310.000	4100.000	< 0.100	ug/L
MW-3	MW-3	01/19/2007 11:10	Indeno(1,2,3-cd)pyrene	1.200	3.900	< 0.100	ug/L
MW-3	MW-3	01/19/2007 11:10	Naphthalene	8.300	2000.000	49.000	ug/L
MW-3	MW-3	01/19/2007 11:10	Phenanthrene	23.000	310.000	0.300	ug/L
MW-3	MW-3	01/19/2007 11:10	Pyrene	1100.000	3100.000	< 0.100	ug/L
MW-3	MW-3	10/17/2006 09:50	2-Methylnaphthalene	31.000	410.000	13.000	ug/L
MW-3	MW-3	10/17/2006 09:50	Acenaphthene	460.000	6100.000	< 9.000	ug/L
MW-3	MW-3	10/17/2006 09:50	Acenaphthylene	71.000	730.000	22.000	ug/L
MW-3	MW-3	10/17/2006 09:50	Anthracene	2300.000	31000.000	< 3.300	ug/L

Bold - COC concentration greater than the RISC Industrial /Commercial Default Cleanup Level (ICDL) Cleanup Objective
Italics - COC concentration greater than the RISC Residential Default Cleanup Level (RDCL) Cleanup Objective

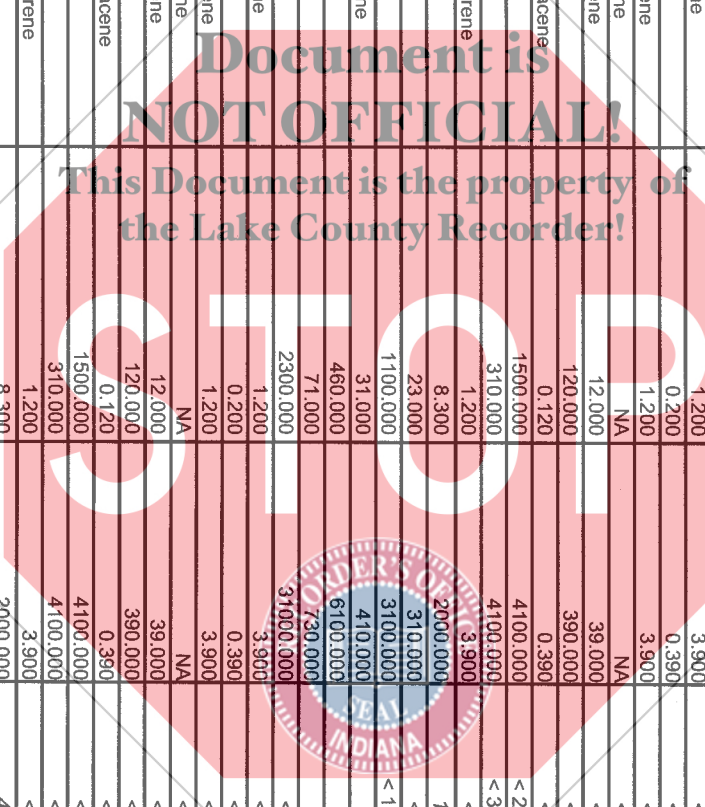

Table 4
Non-BTEX/MTBE
Groundwater Analytical Results
Speedway SuperAmerica #8305
Hammond, IN

Sample Location	COC Sample ID	Sample Date	Analyte	Action Level RISC RDCLS 01/2006	Action Level RISC IDCLS 01/2006	Results	Units
MW-3	MW-3	10/17/2006 09:50	Benzol(a)anthracene	1.200	3.900	< 0.065	ug/L
MW-3	MW-3	10/17/2006 09:50	Benzol(a)pyrene	0.200	0.390	< 0.120	ug/L
MW-3	MW-3	10/17/2006 09:50	Benzol(b)fluoranthene	1.200	3.900	< 0.090	ug/L
MW-3	MW-3	10/17/2006 09:50	Benzol(g,h,i)perylene	NA	NA	< 0.380	ug/L
MW-3	MW-3	10/17/2006 09:50	Benzol(k)fluoranthene	12.000	39.000	< 0.085	ug/L
MW-3	MW-3	10/17/2006 09:50	Chrysene	120.000	390.000	< 0.750	ug/L
MW-3	MW-3	10/17/2006 09:50	Dibenzol(a,h)anthracene	0.120	0.390	< 0.150	ug/L
MW-3	MW-3	10/17/2006 09:50	Fluoranthene	1500.000	4100.000	< 1.100	ug/L
MW-3	MW-3	10/17/2006 09:50	Fluorene	310.000	4100.000	4.000	ug/L
MW-3	MW-3	10/17/2006 09:50	Indeno(1,2,3-cd)pyrene	1.200	3.900	< 0.110	ug/L
MW-3	MW-3	10/17/2006 09:50	Naphthalene	8.300	2000.000	55.000	ug/L
MW-3	MW-3	10/17/2006 09:50	Phenanthrene	23.000	310.000	< 3.200	ug/L
MW-3	MW-3	10/17/2006 09:50	Pyrene	1100.000	3100.000	< 1.400	ug/L
MW-4	MW-4	05/31/2007 10:55	2-Methylnaphthalene	31.000	410.000	< 8.000	ug/L
MW-4	MW-4	05/31/2007 10:55	Acenaphthene	460.000	6100.000	< 461.000	ug/L
MW-4	MW-4	05/31/2007 10:55	Acenaphthylene	71.000	730.000	< 5.000	ug/L
MW-4	MW-4	05/31/2007 10:55	Anthracene	2300.000	31000.000	< 43.000	ug/L
MW-4	MW-4	05/31/2007 10:55	Benzol(a)anthracene	1.200	3.900	< 1.000	ug/L
MW-4	MW-4	05/31/2007 10:55	Benzol(a)pyrene	0.200	0.390	0.360	ug/L
MW-4	MW-4	05/31/2007 10:55	Benzol(b)fluoranthene	1.200	3.900	< 1.000	ug/L
MW-4	MW-4	05/31/2007 10:55	Benzol(g,h,i)perylene	NA	NA	1.000	ug/L
MW-4	MW-4	05/31/2007 10:55	Benzol(k)fluoranthene	12.000	39.000	< 0.800	ug/L
MW-4	MW-4	05/31/2007 10:55	Chrysene	120.000	390.000	< 1.000	ug/L
MW-4	MW-4	05/31/2007 10:55	Dibenzol(a,h)anthracene	0.120	0.390	< 0.100	ug/L
MW-4	MW-4	05/31/2007 10:55	Fluoranthene	1500.000	4100.000	< 206.000	ug/L
MW-4	MW-4	05/31/2007 10:55	Fluorene	310.000	4100.000	< 307.000	ug/L
MW-4	MW-4	05/31/2007 10:55	Indeno(1,2,3-cd)pyrene	1.200	3.900	< 0.020	ug/L
MW-4	MW-4	05/31/2007 10:55	Naphthalene	8.300	2000.000	< 8.000	ug/L
MW-4	MW-4	05/31/2007 10:55	Phenanthrene	23.000	310.000	< 5.000	ug/L
MW-4	MW-4	05/31/2007 10:55	Pyrene	1100.000	3100.000	< 135.000	ug/L
MW-4	MW-4	01/19/2007 11:20	2-Methylnaphthalene	31.000	410.000	< 0.100	ug/L
MW-4	MW-4	01/19/2007 11:20	Acenaphthene	460.000	6100.000	< 0.100	ug/L
MW-4	MW-4	01/19/2007 11:20	Acenaphthylene	71.000	730.000	< 0.100	ug/L
MW-4	MW-4	01/19/2007 11:20	Anthracene	2300.000	31000.000	< 0.100	ug/L
MW-4	MW-4	01/19/2007 11:20	Benzol(a)anthracene	1.200	3.900	< 0.100	ug/L

Bold - COC concentration greater than the RISC Industrial /Commercial Default Cleanup Level (ICDL) Cleanup Objective
Italics - COC concentration greater than the RISC Residential Default Cleanup Level (RDCL) Cleanup Objective

Table 4
Non-BTEX/MTBE
Groundwater Analytical Results
Speedway SuperAmerica #8305
Hammond, IN

Sample Location	COC Sample ID	Sample Date	Analyte	Action Level RISC RDCLS 01/2006	Action Level RISC IDCLS 01/2006	Results	Units
MMW-4	MMW-4	01/19/2007 11:20	Benzol(a)pyrene	0.200	0.390	< 0.100	ug/L
	MMW-4	01/19/2007 11:20	Benzol(b)fluoranthene	1.200	3.900	0.150	ug/L
	MMW-4	01/19/2007 11:20	Benzol(g,h,i)perylene	NA	NA	0.340	ug/L
	MMW-4	01/19/2007 11:20	Benzol(k)fluoranthene	12.000	39.000	< 0.100	ug/L
	MMW-4	01/19/2007 11:20	Chrysene	120.000	390.000	0.150	ug/L
	MMW-4	01/19/2007 11:20	Dibenzol(a,h)anthracene	0.120	0.390	< 0.100	ug/L
	MMW-4	01/19/2007 11:20	Fluoranthene	1500.000	4100.000	0.300	ug/L
	MMW-4	01/19/2007 11:20	Fluorene	310.000	4100.000	< 0.100	ug/L
	MMW-4	01/19/2007 11:20	Indeno(1,2,3-cd)pyrene	1.200	3.900	0.150	ug/L
	MMW-4	01/19/2007 11:20	Naphthalene	8.300	2000.000	< 0.100	ug/L
	MMW-4	01/19/2007 11:20	Phenanthrene	23.000	310.000	< 0.100	ug/L
	MMW-4	01/19/2007 11:20	Pyrene	1100.000	3100.000	0.280	ug/L
	MMW-4	10/17/2006 09:42	2-Methylnaphthalene	31.000	410.000	< 1.800	ug/L
	MMW-4	10/17/2006 09:42	Acenaphthene	460.000	6100.000	< 1.800	ug/L
	MMW-4	10/17/2006 09:42	Acenaphthylene	71.000	730.000	< 2.300	ug/L
	MMW-4	10/17/2006 09:42	Anthracene	2300.000	31000.000	< 0.660	ug/L
	MMW-4	10/17/2006 09:42	Benzol(a)anthracene	1.200	3.900	< 0.013	ug/L
	MMW-4	10/17/2006 09:42	Benzol(b)fluoranthene	0.200	0.390	< 0.023	ug/L
	MMW-4	10/17/2006 09:42	Benzol(g,h,i)perylene	1.200	3.900	< 0.018	ug/L
	MMW-4	10/17/2006 09:42	Benzol(k)fluoranthene	12.000	NA	< 0.076	ug/L
	MMW-4	10/17/2006 09:42	Chrysene	120.000	390.000	0.400	ug/L
	MMW-4	10/17/2006 09:42	Dibenzol(a,h)anthracene	0.120	0.390	< 0.030	ug/L
	MMW-4	10/17/2006 09:42	Fluoranthene	1500.000	4100.000	1.000	ug/L
	MMW-4	10/17/2006 09:42	Fluorene	310.000	4100.000	< 0.210	ug/L
	MMW-4	10/17/2006 09:42	Indeno(1,2,3-cd)pyrene	1.200	3.900	1.000	ug/L
	MMW-4	10/17/2006 09:42	Naphthalene	8.300	2000.000	< 1.800	ug/L
	MMW-4	10/17/2006 09:42	Phenanthrene	23.000	3100.000	< 0.640	ug/L
	MMW-4	10/17/2006 09:42	Pyrene	1100.000	3100.000	< 0.270	ug/L
	MMW-5	05/31/2007 11:03	2-Methylnaphthalene	31.000	410.000	< 8.000	ug/L
	MMW-5	05/31/2007 11:03	Acenaphthene	460.000	6100.000	< 461.000	ug/L
	MMW-5	05/31/2007 11:03	Acenaphthylene	71.000	730.000	< 5.000	ug/L
	MMW-5	05/31/2007 11:03	Anthracene	2300.000	31000.000	< 43.000	ug/L
	MMW-5	05/31/2007 11:03	Benzol(a)anthracene	1.200	3.900	< 1.000	ug/L
	MMW-5	05/31/2007 11:03	Benzol(a)pyrene	0.200	0.390	< 0.200	ug/L

Bold - COC concentration greater than the RISC Industrial/Commercial Default Cleanup Level (ICDL) Cleanup Objective
Italics - COC concentration greater than the RISC Residential Default Cleanup Level (RDCL) Cleanup Objective

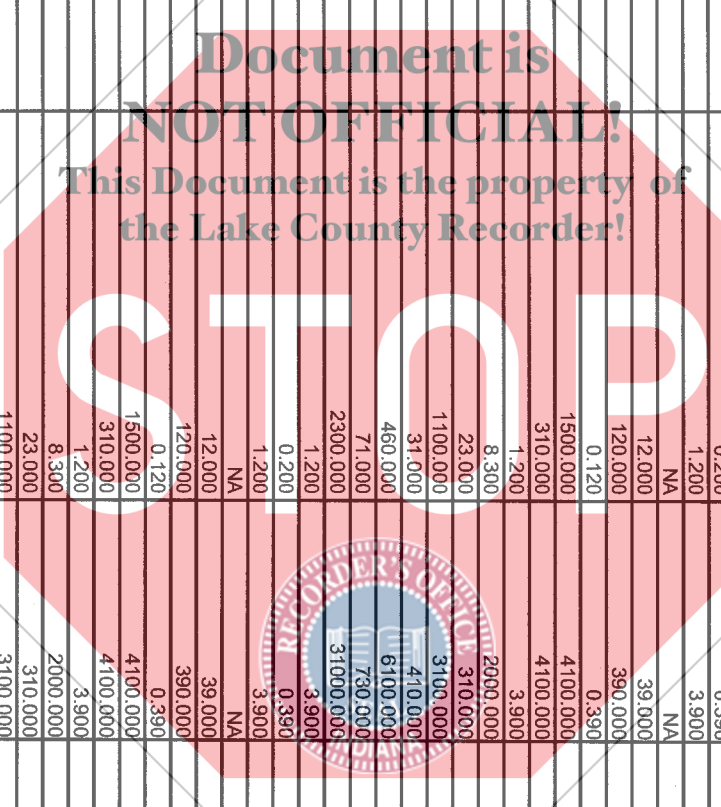

Table 4
Non-BTEX/MTBE
Groundwater Analytical Results
Speedway SuperAmerica #8305
Hammond, IN

Sample Location	COC Sample ID	Sample Date	Analyte	RISC RDCLS 01/2006 Action Level	RISC IDCLS 01/2006 Action Level	Results	Units
MW-5	MW-5	05/31/2007 11:03	Benzol(b)fluoranthene	1.200	3.900	< 1.000	ug/L
MW-5	MW-5	05/31/2007 11:03	Benzol(g,h,i)perylene	NA	NA	0.720	ug/L
MW-5	MW-5	05/31/2007 11:03	Benzol(k)fluoranthene	12.000	39.000	< 0.800	ug/L
MW-5	MW-5	05/31/2007 11:03	Chrysene	120.000	390.000	< 1.000	ug/L
MW-5	MW-5	05/31/2007 11:03	Dibenzol(a,h)anthracene	0.120	0.390	< 0.100	ug/L
MW-5	MW-5	05/31/2007 11:03	Fluoranthene	1500.000	4100.000	< 206.000	ug/L
MW-5	MW-5	05/31/2007 11:03	Fluorene	310.000	4100.000	< 307.000	ug/L
MW-5	MW-5	05/31/2007 11:03	Indeno(1,2,3-cd)pyrene	1.200	3.900	< 0.020	ug/L
MW-5	MW-5	05/31/2007 11:03	Naphthalene	8.300	2000.000	< 8.000	ug/L
MW-5	MW-5	05/31/2007 11:03	Phenanthrene	23.000	310.000	< 5.000	ug/L
MW-5	MW-5	05/31/2007 11:03	Pyrene	1100.000	3100.000	< 135.000	ug/L
MW-5	MW-5	01/19/2007 11:15	2-Methylnaphthalene	31.000	6100.000	< 0.100	ug/L
MW-5	MW-5	01/19/2007 11:15	Acenaphthene	460.000	730.000	0.830	ug/L
MW-5	MW-5	01/19/2007 11:15	Acenaphthylene	71.000	3100.000	< 0.130	ug/L
MW-5	MW-5	01/19/2007 11:15	Anthracene	2300.000	31000.000	< 0.100	ug/L
MW-5	MW-5	01/19/2007 11:15	Benzol(a)anthracene	1.200	3.900	0.340	ug/L
MW-5	MW-5	01/19/2007 11:15	Benzol(a)pyrene	0.200	0.390	0.350	ug/L
MW-5	MW-5	01/19/2007 11:15	Benzol(b)fluoranthene	1.200	3.900	0.580	ug/L
MW-5	MW-5	01/19/2007 11:15	Benzol(g,h,i)perylene	NA	NA	0.850	ug/L
MW-5	MW-5	01/19/2007 11:15	Benzol(k)fluoranthene	12.000	39.000	0.280	ug/L
MW-5	MW-5	01/19/2007 11:15	Chrysene	120.000	390.000	0.730	ug/L
MW-5	MW-5	01/19/2007 11:15	Dibenzol(a,h)anthracene	0.120	0.390	< 0.100	ug/L
MW-5	MW-5	01/19/2007 11:15	Fluoranthene	1500.000	4100.000	1.300	ug/L
MW-5	MW-5	01/19/2007 11:15	Fluorene	310.000	4100.000	< 0.100	ug/L
MW-5	MW-5	01/19/2007 11:15	Indeno(1,2,3-cd)pyrene	1.200	3.900	0.580	ug/L
MW-5	MW-5	01/19/2007 11:15	Naphthalene	8.300	2000.000	1.900	ug/L
MW-5	MW-5	01/19/2007 11:15	Phenanthrene	23.000	310.000	0.420	ug/L
MW-5	MW-5	01/19/2007 11:15	Pyrene	1100.000	3100.000	1.100	ug/L
MW-5	MW-5	01/17/2006 09:38	2-Methylnaphthalene	31.000	410.000	< 1.800	ug/L
MW-5	MW-5	01/17/2006 09:38	Acenaphthene	460.000	6100.000	< 1.800	ug/L
MW-5	MW-5	01/17/2006 09:38	Acenaphthylene	71.000	730.000	< 2.300	ug/L
MW-5	MW-5	01/17/2006 09:38	Anthracene	2300.000	31000.000	< 0.660	ug/L
MW-5	MW-5	01/17/2006 09:38	Benzol(a)anthracene	1.200	3.900	< 0.013	ug/L
MW-5	MW-5	01/17/2006 09:38	Benzol(a)pyrene	0.200	0.390	< 0.023	ug/L
MW-5	MW-5	01/17/2006 09:38	Benzol(b)fluoranthene	1.200	3.900	< 0.018	ug/L

Bold - COC concentration greater than the RISC Industrial /Commercial Default Cleanup Level (ICDL) Cleanup Objective
Italics - COC concentration greater than the RISC Residential Default Cleanup Level (RCDL) Cleanup Objective

Table 4
Non-BTEX/MTBE
Groundwater Analytical Results
Speedway SuperAmerica #8305
Hammond, IN

Sample Location	COC Sample ID	Sample Date	Analyte	Action Level RISC RDCLS 01/2006	Action Level RISC IDCLS 01/2006	Results	Units
MW-5	MW-5	10/17/2006 09:38	Benzol(g,h,i)perylene	NA	NA	< 0.076	ug/L
MW-5	MW-5	10/17/2006 09:38	Benzol(k)fluoranthene	12.000	39.000	< 0.017	ug/L
MW-5	MW-5	10/17/2006 09:38	Chrysene	120.000	390.000	1.000	ug/L
MW-5	MW-5	10/17/2006 09:38	Dibenzol(a,h)anthracene	0.120	0.390	< 0.030	ug/L
MW-5	MW-5	10/17/2006 09:38	Fluoranthene	1500.000	4100.000	0.900	ug/L
MW-5	MW-5	10/17/2006 09:38	Fluorene	310.000	4100.000	< 0.210	ug/L
MW-5	MW-5	10/17/2006 09:38	Indenol(1,2,3-cd)pyrene	1.200	3.900	< 0.022	ug/L
MW-5	MW-5	10/17/2006 09:38	Naphthalene	8.300	2000.000	< 1.800	ug/L
MW-5	MW-5	10/17/2006 09:38	Phenanthrene	23.000	310.000	< 0.640	ug/L
MW-5	MW-5	10/17/2006 09:38	Pyrene	1100.000	3100.000	< 0.270	ug/L
MW-6	MW-6	05/31/2007 11:05	2-Methylnaphthalene	31.000	410.000	< 8.000	ug/L
MW-6	MW-6	05/31/2007 11:05	Acenaphthene	460.000	6100.000	< 461.000	ug/L
MW-6	MW-6	05/31/2007 11:05	Acenaphthylene	71.000	730.000	< 5.000	ug/L
MW-6	MW-6	05/31/2007 11:05	Anthracene	2300.000	31000.000	< 43.000	ug/L
MW-6	MW-6	05/31/2007 11:05	Benzol(a)anthracene	1.200	3.900	< 1.000	ug/L
MW-6	MW-6	05/31/2007 11:05	Benzol(a)pyrene	0.200	0.390	< 0.200	ug/L
MW-6	MW-6	05/31/2007 11:05	Benzol(b)fluoranthene	1.200	3.900	< 1.000	ug/L
MW-6	MW-6	05/31/2007 11:05	Benzol(g,h,i)perylene	NA	NA	< 0.260	ug/L
MW-6	MW-6	05/31/2007 11:05	Benzol(k)fluoranthene	12.000	39.000	< 0.800	ug/L
MW-6	MW-6	05/31/2007 11:05	Chrysene	120.000	390.000	2.200	ug/L
MW-6	MW-6	05/31/2007 11:05	Dibenzol(a,h)anthracene	0.120	0.390	< 0.100	ug/L
MW-6	MW-6	05/31/2007 11:05	Fluoranthene	1500.000	4100.000	< 206.000	ug/L
MW-6	MW-6	05/31/2007 11:05	Fluorene	310.000	4100.000	< 307.000	ug/L
MW-6	MW-6	05/31/2007 11:05	Indenol(1,2,3-cd)pyrene	1.200	3.900	< 0.020	ug/L
MW-6	MW-6	05/31/2007 11:05	Naphthalene	8.300	2000.000	< 8.000	ug/L
MW-6	MW-6	05/31/2007 11:05	Phenanthrene	23.000	310.000	< 5.000	ug/L
MW-6	MW-6	05/31/2007 11:05	Pyrene	1100.000	3100.000	< 135.000	ug/L
MW-6	MW-6	01/19/2007 11:35	2-Methylnaphthalene	31.000	410.000	1.800	ug/L
MW-6	MW-6	01/19/2007 11:35	Acenaphthene	460.000	6100.000	2.300	ug/L
MW-6	MW-6	01/19/2007 11:35	Acenaphthylene	71.000	730.000	< 0.100	ug/L
MW-6	MW-6	01/19/2007 11:35	Anthracene	2300.000	31000.000	0.120	ug/L
MW-6	MW-6	01/19/2007 11:35	Benzol(a)anthracene	1.200	3.900	0.410	ug/L
MW-6	MW-6	01/19/2007 11:35	Benzol(a)pyrene	0.200	0.390	< 0.100	ug/L
MW-6	MW-6	01/19/2007 11:35	Benzol(b)fluoranthene	1.200	3.900	< 0.100	ug/L
MW-6	MW-6	01/19/2007 11:35	Benzol(g,h,i)perylene	NA	NA	< 0.100	ug/L

Bold - COC concentration greater than the RISC Industrial/Commercial Default Cleanup Level (ICDL) Cleanup Objective
Italics - COC concentration greater than the RISC Residential Default Cleanup Level (RDCL) Cleanup Objective

Table 4
Non-BTEX/MTBE
Groundwater Analytical Results
Speedway SuperAmerica #8305
Hammond, IN

Sample Location	COC Sample ID	Sample Date	Analyte	RISC RDCLS 01/2006	RISC IDCLS 04/2006	Results	Units
MW-6	MW-6	01/9/2007 11:35	Benzo(k)fluoranthene	12.000	39.000	< 0.100	ug/L
MW-6	MW-6	01/9/2007 11:35	Chrysene	0.120	0.390	< 0.100	ug/L
MW-6	MW-6	01/9/2007 11:35	Dibenzo(a,h)anthracene	1500.000	4100.000	0.140	ug/L
MW-6	MW-6	01/9/2007 11:35	Fluoranthene	310.000	4100.000	1.500	ug/L
MW-6	MW-6	01/9/2007 11:35	Fluorene	1.200	3.900	< 0.100	ug/L
MW-6	MW-6	01/9/2007 11:35	Indeno(1,2,3-cd)pyrene	8.300	2000.000	0.220	ug/L
MW-6	MW-6	01/9/2007 11:35	Naphthalene	23.000	310.000	< 0.100	ug/L
MW-6	MW-6	01/9/2007 11:35	Phenanthrene	1100.000	3100.000	0.990	ug/L
MW-6	MW-6	01/9/2007 11:35	Pyrene	31.000	410.000	< 1.800	ug/L
MW-6	MW-6	10/17/2006 10:00	2-Methylanthracene	460.000	6100.000	< 1.800	ug/L
MW-6	MW-6	10/17/2006 10:00	Acenaphthene	71.000	730.000	< 2.300	ug/L
MW-6	MW-6	10/17/2006 10:00	Acenaphthylene	2300.000	31000.000	< 0.660	ug/L
MW-6	MW-6	10/17/2006 10:00	Anthracene	1.200	3.900	9.000	ug/L
MW-6	MW-6	10/17/2006 10:00	Benzo(a)anthracene	0.200	0.390	1.000	ug/L
MW-6	MW-6	10/17/2006 10:00	Benzo(a)pyrene	1.200	3.900	< 0.018	ug/L
MW-6	MW-6	10/17/2006 10:00	Benzo(b)fluoranthene	NA	NA	< 0.076	ug/L
MW-6	MW-6	10/17/2006 10:00	Benzo(g,h,i)perylene	12.000	39.000	0.400	ug/L
MW-6	MW-6	10/17/2006 10:00	Benzo(k)fluoranthene	120.000	390.000	9.000	ug/L
MW-6	MW-6	10/17/2006 10:00	Chrysene	0.120	0.390	0.900	ug/L
MW-6	MW-6	10/17/2006 10:00	Dibenzo(a,h)anthracene	1500.000	4100.000	2.000	ug/L
MW-6	MW-6	10/17/2006 10:00	Fluoranthene	310.000	4100.000	3.000	ug/L
MW-6	MW-6	10/17/2006 10:00	Fluorene	1.200	3.900	0.900	ug/L
MW-6	MW-6	10/17/2006 10:00	Indeno(1,2,3-cd)pyrene	8.300	2000.000	< 1.800	ug/L
MW-6	MW-6	10/17/2006 10:00	Naphthalene	23.000	310.000	2.000	ug/L
MW-6	MW-6	10/17/2006 10:00	Phenanthrene	1100.000	3100.000	2.000	ug/L
MW-6	MW-6	10/17/2006 10:00	Pyrene	31.000	410.000	< 8.000	ug/L
MW-7	MW-7	05/31/2007 11:00	2-Methylanthracene	460.000	6100.000	< 461.000	ug/L
MW-7	MW-7	05/31/2007 11:00	Acenaphthene	71.000	730.000	< 5.000	ug/L
MW-7	MW-7	05/31/2007 11:00	Acenaphthylene	2300.000	31000.000	< 43.000	ug/L
MW-7	MW-7	05/31/2007 11:00	Anthracene	1.200	3.900	< 1.000	ug/L
MW-7	MW-7	05/31/2007 11:00	Benzo(a)anthracene	0.200	0.390	< 0.200	ug/L
MW-7	MW-7	05/31/2007 11:00	Benzo(a)pyrene	1.200	3.900	< 1.000	ug/L
MW-7	MW-7	05/31/2007 11:00	Benzo(b)fluoranthene	NA	NA	< 0.260	ug/L
MW-7	MW-7	05/31/2007 11:00	Benzo(g,h,i)perylene	12.000	39.000	< 0.800	ug/L

Bold – COC concentration greater than the RISC Industrial/Commercial Default Cleanup Level (ICDL) Cleanup Objective
Italics – COC concentration greater than the RISC Residential Default Cleanup Level (RDCL) Cleanup Objective

Table 4
Non-BTEX/MTBE
Groundwater Analytical Results
Speedway SuperAmerica #8305
Hammond, IN

Sample Location	COC Sample ID	Sample Date	Analyte	RISC RDCLS 01/2006 Action Level	RISC IDCLS 01/2006 Action Level	Results	Units
MW-7	MW-7	05/31/2007 11:00	Chrysene	120.000	390.000	< 1.000	ug/L
MW-7	MW-7	05/31/2007 11:00	Dibenz(a,h)anthracene	0.120	0.390	< 0.100	ug/L
MW-7	MW-7	05/31/2007 11:00	Fluoranthene	1500.000	4100.000	< 206.000	ug/L
MW-7	MW-7	05/31/2007 11:00	Fluorene	310.000	4100.000	< 307.000	ug/L
MW-7	MW-7	05/31/2007 11:00	Indeno(1,2,3-cd)pyrene	1.200	3.900	< 0.020	ug/L
MW-7	MW-7	05/31/2007 11:00	Naphthalene	8.300	2000.000	< 8.000	ug/L
MW-7	MW-7	05/31/2007 11:00	Phenanthrene	23.000	310.000	< 5.000	ug/L
MW-7	MW-7	05/31/2007 11:00	Pyrene	1100.000	3100.000	< 135.000	ug/L
MW-7	MW-7	01/19/2007 11:25	2-Methylnaphthalene	31.000	410.000	< 0.100	ug/L
MW-7	MW-7	01/19/2007 11:25	Acenaphthene	460.000	6100.000	< 0.100	ug/L
MW-7	MW-7	01/19/2007 11:25	Acenaphthylene	71.000	730.000	< 0.100	ug/L
MW-7	MW-7	01/19/2007 11:25	Anthracene	2300.000	31000.000	< 0.100	ug/L
MW-7	MW-7	01/19/2007 11:25	Benzo(a)anthracene	1.200	3.900	< 0.100	ug/L
MW-7	MW-7	01/19/2007 11:25	Benzo(a)pyrene	0.200	0.390	< 0.100	ug/L
MW-7	MW-7	01/19/2007 11:25	Benzo(b)fluoranthene	1.200	3.900	< 0.100	ug/L
MW-7	MW-7	01/19/2007 11:25	Benzo(k)fluoranthene	NA	NA	< 0.100	ug/L
MW-7	MW-7	01/19/2007 11:25	Benzo(g,h,i)perylene	12.000	39.000	< 0.100	ug/L
MW-7	MW-7	01/19/2007 11:25	Chrysene	120.000	390.000	< 0.100	ug/L
MW-7	MW-7	01/19/2007 11:25	Dibenzo(a,h)anthracene	0.120	0.390	< 0.100	ug/L
MW-7	MW-7	01/19/2007 11:25	Fluoranthene	1500.000	4100.000	< 0.100	ug/L
MW-7	MW-7	01/19/2007 11:25	Fluorene	310.000	4100.000	< 0.100	ug/L
MW-7	MW-7	01/19/2007 11:25	Indeno(1,2,3-cd)pyrene	1.200	3.900	< 0.100	ug/L
MW-7	MW-7	01/19/2007 11:25	Naphthalene	8.300	2000.000	< 0.100	ug/L
MW-7	MW-7	01/19/2007 11:25	Phenanthrene	23.000	310.000	< 0.100	ug/L
MW-7	MW-7	01/19/2007 11:25	Pyrene	1100.000	3100.000	< 0.100	ug/L
MW-7	MW-7	10/17/2006 09:55	2-Methylnaphthalene	31.000	410.000	< 1.800	ug/L
MW-7	MW-7	10/17/2006 09:55	Acenaphthene	460.000	6100.000	< 1.800	ug/L
MW-7	MW-7	10/17/2006 09:55	Acenaphthylene	71.000	730.000	< 2.300	ug/L
MW-7	MW-7	10/17/2006 09:55	Anthracene	2300.000	31000.000	< 0.660	ug/L
MW-7	MW-7	10/17/2006 09:55	Benzo(a)anthracene	1.200	3.900	< 0.013	ug/L
MW-7	MW-7	10/17/2006 09:55	Benzo(a)pyrene	0.200	0.390	< 0.023	ug/L
MW-7	MW-7	10/17/2006 09:55	Benzo(b)fluoranthene	1.200	3.900	< 0.018	ug/L
MW-7	MW-7	10/17/2006 09:55	Benzo(g,h,i)perylene	NA	NA	< 0.076	ug/L
MW-7	MW-7	10/17/2006 09:55	Benzo(k)fluoranthene	12.000	39.000	< 0.017	ug/L
MW-7	MW-7	10/17/2006 09:55	Chrysene	120.000	390.000	< 0.150	ug/L

Bold - COC concentration greater than the RISC Industrial /Commercial Default Cleanup Level (ICDL) Cleanup Objective
Italics - COC concentration greater than the RISC Residential Default Cleanup Level (RCDL) Cleanup Objective

Table 4
Non-BTEX/MTBE
Groundwater Analytical Results
Speedway SuperAmerica #8305
Hammond, IN

Sample Location	COC Sample ID	Sample Date	Analyte	RISC RDCLS 01/2006 Action Level	RISC IDCLS 01/2006 Action Level	Results	Units
MW-7	MW-7	10/17/2006 09:55	Dibenzo(a,h)anthracene	0.120	0.390	< 0.030	ug/L
MW-7	MW-7	10/17/2006 09:55	Fluoranthene	1500.000	4100.000	< 0.210	ug/L
MW-7	MW-7	10/17/2006 09:55	Fluorene	310.000	4100.000	< 0.210	ug/L
MW-7	MW-7	10/17/2006 09:55	Indeno(1,2,3-cd)pyrene	1.200	3.900	< 0.022	ug/L
MW-7	MW-7	10/17/2006 09:55	Naphthalene	8.300	2000.000	< 1.800	ug/L
MW-7	MW-7	10/17/2006 09:55	Phenanthrene	23.000	310.000	< 0.640	ug/L
MW-7	MW-7	10/17/2006 09:55	Pyrene	1100.000	3100.000	< 0.270	ug/L

Bold – COC concentration greater than the RISC Industrial/Commercial Default Cleanup Level (ICDL) Cleanup Objective
Italics - COC concentration greater than the RISC Residential Default Cleanup Level (RDCL) Cleanup Objective

