

J.

SWORN STATEMENT OF INTENTION TO HOLD OF INDIANA  
LIEN  
(NOTICE OF MECHANIC'S LIEN)

LAKE COUNTY  
FILED FOR RECORD

TO: Mary Rose Drosos 2007 099200  
1050 Spruce Drive  
Scherverville, Indiana 46375

2007 DEC 19 AM 10:52  
MICHAEL A. BROWN  
RECORDER

Mary Rose Drosos

State of Indiana, County of LAKE

The undersigned, being fully duly sworn statement of intention to hold lien upon the property described below and says that:

- 1. The undersigned STONEBRIDGE CONSTRUCTION, L.L.C intends to hold a lien on land legally described as follows: 21704 CLARK ST. LOWELL IN. 46356

Parcel # 36-15-0101-0018 5425 Pennsylvania Street, Town of Merrillville, Indiana. LEGAL DESCRIPTION: Lot 15, Block 34, Southlands Third Subdivision to the Town of Merrillville, Lake County, Indiana, as recorded in Plat Book, Page 34 in the Office of the Recorder of Lake County, Indiana.

Commonly known as: 5425 Pennsylvania Street  
Merrillville, Indiana 46410

As well as on all building, other structures and improvements located thereon connected therewith for work and labor done and/or material and machinery furnished by the undersigned in the erection, construction, altering, repairing, and removing of said buildings, structures, and improvements.

- 2. The amount claimed under this statement is: FIVE THOUSAND SEVEN HUNDRED SIXTY- EIGHT & NO/100 DOLLARS (\$5,768.00)
- 3. The work and labor were done, and the materials and machinery were furnished by the undersigned within the last sixty (60) days.

State of Indiana, LAKE County

Before me, a Notary Public on and for said County and State,  
Personally, Appeared: Thomas Ogrodowski

Thomas Ogrodowski

Thomas B. Ogrodowski, Owner in Fact of STONEBRIDGE CONSTRUCTION L.L.C who acknowledged the execution of the forgoing Sworn Statement and Notice of Intention to Hold Mechanic's Lien, and who have been duly sworn, under the penalties of perjury, stated that the facts and matters therein set forth are true and correct.

Witness my hand and Notarial Seal this date December 19, 2007

My Commission expires 10-5-2008 Deborah A. Gerlach  
Signature (Notary Public)

Resident of Lake County Deborah A. Gerlach  
Printed

I hereby certify that I have this date 12-19, 2007 mailed a duplicate of this notice first class, postage prepaid to the within named property owner at: 1050 Spruce Drive, Scherverville, Indiana 46375

This instrument prepared by Dee Gerlach resident of Lake County

15.00  
2/13/08  
#

907 RIDGE ROAD  
MUNSTER, IN 46321

# TORRENGA SURVEYING, LLC

PROFESSIONAL LAND SURVEYORS

TEL NO.: (219) 836-8918  
FAX NO.: (219) 836-1138  
WEB: WWW.TORRENGA.COM

## SITE PLAN

NOTE: CONTRACTORS OR BUILDERS MUST CAREFULLY COMPARE THE POINTS, MEASUREMENTS ETC., AS NOTED IN THIS SITE PLAN WITH THE STAKES, POINTS ETC., SET ON THE PROPERTY, BEFORE BUILDING, AND AT ONCE REPORT ANY SEEMING OR APPARENT DIFFERENCES BETWEEN THE TWO TO THE SURVEYOR, SO THAT ANY MISUNDERSTANDING, MISPLACEMENTS OF POINTS, ETC., MAY BE CORRECTED BEFORE DAMAGE IS DONE.

5425 PENNSYLVANIA STREET  
MERRILLVILLE, INDIANA

LEGAL DESCRIPTION: Lot 16, Block 34, Southlands Third Subdivision to the Town of Merrillville, Lake County, Indiana, as recorded in Plat Book 19, Page 34 in the Office of the Recorder of Lake County, Indiana.

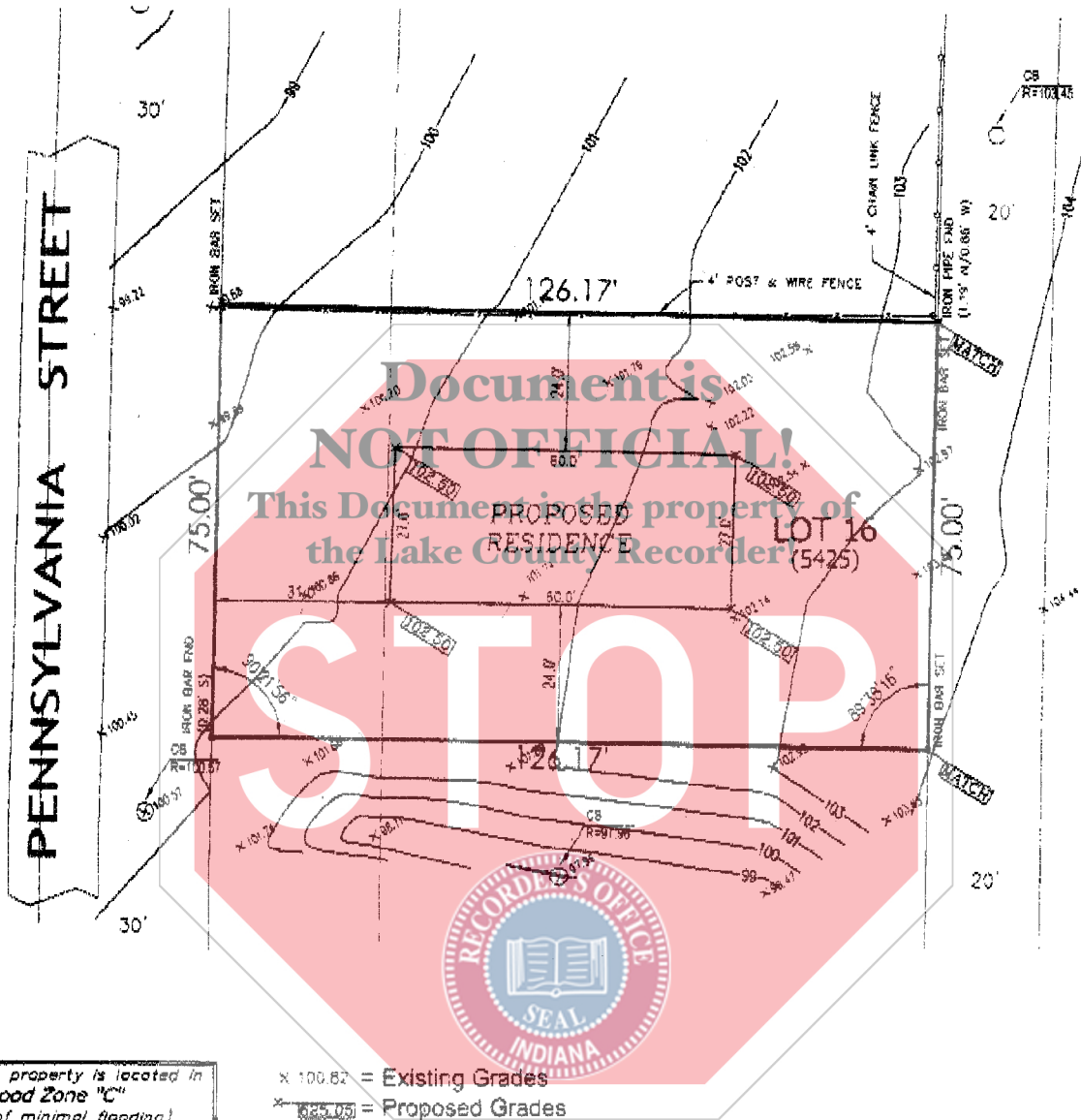

NOTE: This property is located in Flood Zone "C" (Area of minimal flooding).

x 100.62 = Existing Grades  
+ 102.05 = Proposed Grades

EXPLANATION: ALL DIMENSIONS ARE GIVEN IN FEET AND DECIMAL PARTS THEREOF. NO DIMENSIONS SHOULD BE ASSUMED BY SCALE MEASUREMENTS UPON THIS REPORT

STATE OF INDIANA } §  
COUNTY OF LAKE

THIS IS TO CERTIFY THAT I HAVE SURVEYED THE ABOVE DESCRIBED PROPERTY ACCORDING TO THE OFFICIAL RECORDS AND THAT THE PLAT HEREON DRAWN CORRECTLY REPRESENTS SAID SURVEY.

TORRENGA SURVEYING, LLC.

*John Stuart Allen*  
JOHN STUART ALLEN - Registered Land Surveyor No. LS29900011

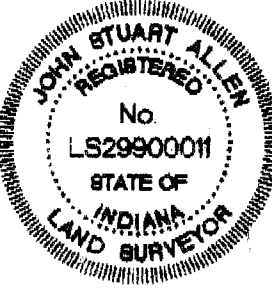

**NORTH**

CLIENT: Stonebridge Construction  
 SCALE: 1 IN. = 30 FT. JOB: 1591-056  
 DATE: 5-12-04 DRAWN: DRW  
 REVISED ON: 12/07/05 BY:  
 FIELD BOOK: PAGE: FILE: 27013