

2

STATE OF INDIANA  
LAKE COUNTY  
FILED FOR RECORD

2007 097624

2007 DEC 13 AM 9:43

MICHAEL A. BROWN

Loan No. 9500019754

**REGORDER**  
Mail Tax Statements to Grantee's Address:  
Harris, N.A.  
3800 Golf Road, Suite 300  
Rolling Meadows, IL 60008

**SHERIFF'S DEED**

THIS INDENTURE WITNESSETH, that Rogelio "Roy" Dominguez as Sheriff of Lake County, State of Indiana, conveys to Harris, N.A. in consideration of the sum of Seventy-eight Thousand Three Hundred Sixty-one Thousand Dollars and 84/100 (\$78,361.84), the receipt of which is hereby acknowledged, on sale made by virtue of a decree judgment, issued from the Lake County Superior Court, in the State of Indiana, pursuant to the laws of said state on the 9<sup>th</sup> day of July, 2007, in Cause No. 45D11-0703-MF-126 wherein Harris, N.A. as successor by merger to Mercantile National Bank of Indiana, was Plaintiff, and Ada L. Clark, John A. Clark, Jr., Susann Kuzma Clark and the City of Hammond, were Defendants, in consideration of said sum aforesaid, the following described real estate in Lake County, Indiana, to-wit:

THE NORTH HALF OF THE NORTH HALF OF THE SOUTHWEST QUARTER OF THE SOUTHWEST QUARTER OF THE NORTHWEST QUARTER OF SECTION 26, TOWNSHIP 36 NORTH, RANGE 8 WEST OF THE 2<sup>ND</sup> PRINCIPAL MERIDIAN, AND THE SOUTH HALF OF THE NORTH HALF OF THE SOUTHWEST QUARTER OF THE SOUTHWEST QUARTER OF THE NORTHWEST QUARTER OF SECTION 26, TOWNSHIP 36 NORTH, RANGE 8 WEST OF THE 2<sup>ND</sup> PRINCIPAL MERIDIAN, IN THE CITY OF HOBART, IN LAKE COUNTY, INDIANA.

More commonly known as: 4051 Mississippi Street, Hobart, IN 46342

Permanent Index Number: 17-36-35 and 17-36-36

To have and to hold the premises aforesaid with the privileges and appurtenances to said purchaser, their grantees and assigns, forever, in full and ample manner with all rights, title and interest held or claimed by the aforesaid Defendants.

DULY ENTERED FOR TAXATION SUBJECT TO  
FINAL ACCEPTANCE FOR TRANSFER

DEC 13 2007

PEGGY HOLINGA KATONA  
LAKE COUNTY AUDITOR

024431

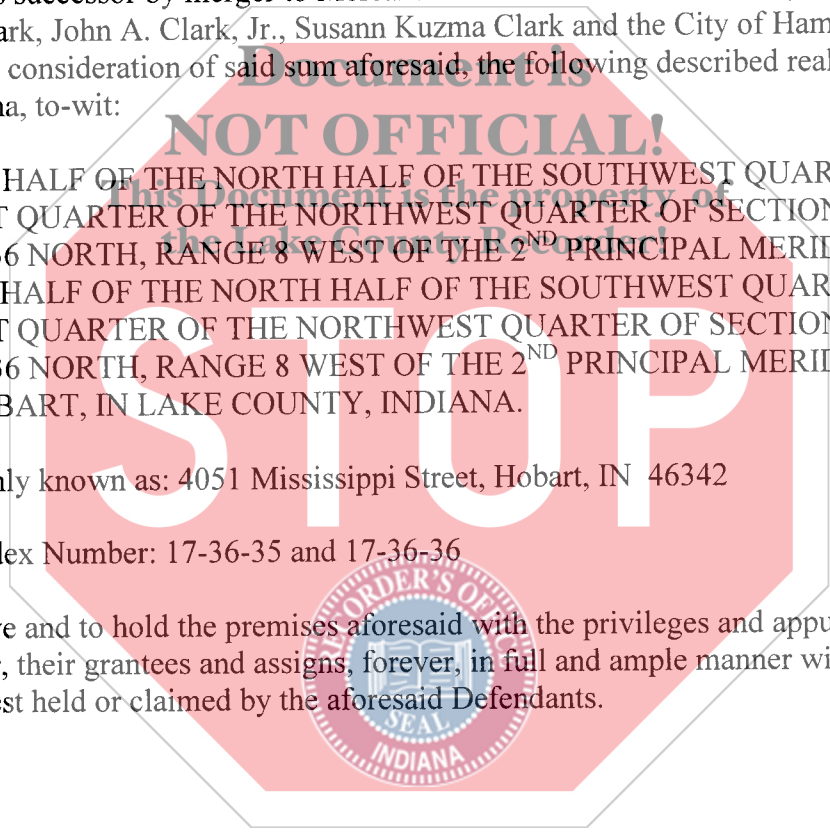

1800  
CS  
Q

