

WILLIAM J. KRULL  
REG. ENGINEER NO. 2001  
KEVIN A. KRULL  
REG. SURVEYOR NO. 20000125

*1A 20 CS CA*

# KRULL & SON

ENGINEERS AND SURVEYORS  
ESTABLISHED 1914  
P.O. BOX 422  
206 MAIN STREET  
HOBART, INDIANA 46342  
OFFICE PHONE 219 947 2568

## DESCRIPTIVE PLAT

ROBERT A. KRULL  
REG. ENGINEER NO. 3092  
REG. SURVEYOR NO. 10516

000019

**DESCRIPTION OF PROPERTY:** North 5 acres of the South 16 acres of the Northwest 1/4 of the Northeast 1/4 of Section 20, Township 35 North, Range 8 West of the Second Principal Meridian, except the South 113 feet of the West 273 feet thereof, in Lake County, Indiana.

STATE OF INDIANA  
LAKE COUNTY  
FILED FOR RECORD  
2007 JUN 27 AM 11:16  
MICHAEL A. BROWN  
RECORDER

2007 052476  
17/44

**FILED**

JUN 27 2007

PEGGY HOLINGA KATONA  
LAKE COUNTY AUDITOR

BOOK 17 PAGE 44

2007 052476

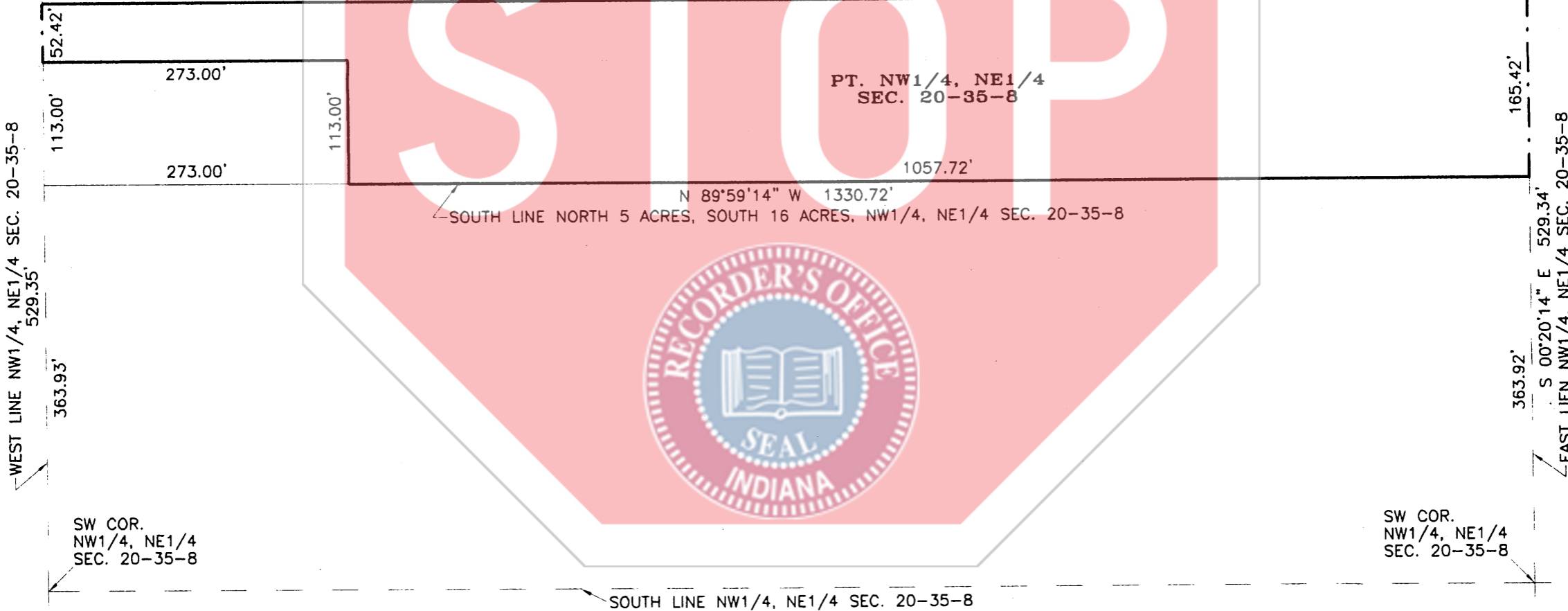
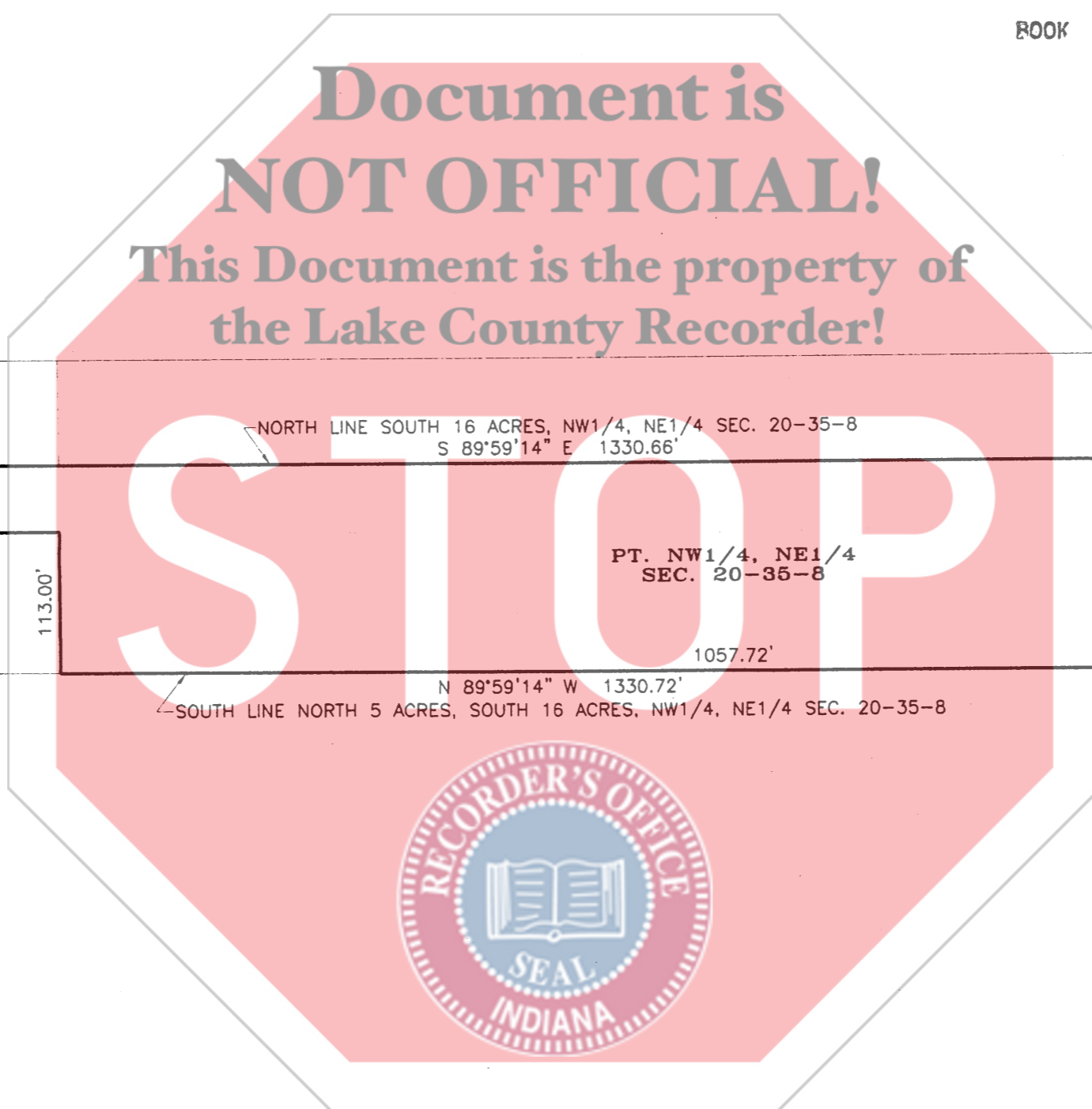

SW COR.  
NW1/4, NE1/4  
SEC. 20-35-8

SW COR.  
NW1/4, NE1/4  
SEC. 20-35-8

SOUTH LINE NW1/4, NE1/4 SEC. 20-35-8

**EXPLANATIONS**

NO DIMENSIONS SHOULD BE ASSUMED BY SCALE MEASUREMENTS UPON THE PLAT.  
NOTE - THIS DRAWING AND PLAT IS NOT INTENDED TO BE REPRESENTED AS A RETRACEMENT OR ORIGINAL BOUNDARY SURVEY, A ROUTE SURVEY, OR A SURVEYOR LOCATION REPORT AS DEFINED IN 865 IAC 1-1.2.

PT. NW1/4, NE1/4 SEC. 20-35-8      DISK: F-520      FILE: 07-0160.\*

FIELD BOOK NO. Notes      PAGE \_\_\_\_\_  
ORDERED BY STEPHEN MACEY      PLAT NO. \_\_\_\_\_



TOP OF PLAT IS NORTH  
SCALE 120 FT=1"

STATE OF INDIANA )  
COUNTY OF LAKE ) SS

REVISED=April 28, 2007  
HOBART, INDIANA      April 5, 2007

THIS IS TO CERTIFY THAT I HAVE DRAWN THE ABOVE DESCRIBED DESCRIPTIVE PLAT ACCORDING TO THE OFFICIAL RECORDS

*Robert A. Krull*  
ROBERT A. KRULL, REG. LAND SURVEYOR #10516