

2

STATE OF INDIANA
LAKE COUNTY
FILED FOR RECORD

2007 048957

2007 JUN 15 AM 9:56

MICHAEL A. DOWNS
RECORDER

RELEASE OF MECHANIC'S LIEN

For a valuable consideration, the receipt whereof is hereby acknowledged, a certain Mechanic's Lien existing in favor of Krooswyk Trucking & Excavating, Inc. and against Briar Ridge Country Club Unit 16. on the following real estate, to-wit: See attached.

a written notice of an intention to hold which lien was filed in the office of the Recorder of Lake County, State of Indiana and recorded in Mechanic's Lien Record No. 2007-011133 in said county is hereby declared fully satisfied and released this 10TH day of MAY, 2007.

Terry Krooswyk

KROOSWYK TRUCKING & EXCAVATING, INC. (Seal)
by: Terry Krooswyk

STATE OF INDIANA LAKE COUNTY, SS:

Before me ERIN J HUBBARD a Notary Public in and for said County and State, this 10TH day of MAY, 2007. Personally appeared TERRY KROOSWYK and acknowledged the execution of the above and foregoing release.

Witness my hand and official seal.
County of Residence:
My Commission Expires: 10-29-2014

Erin J. Hubbard

Notary Public

This instrument prepared by Mark A. Psimos, 9219 Broadway, Merrillville, IN 46410, Attorney at Law

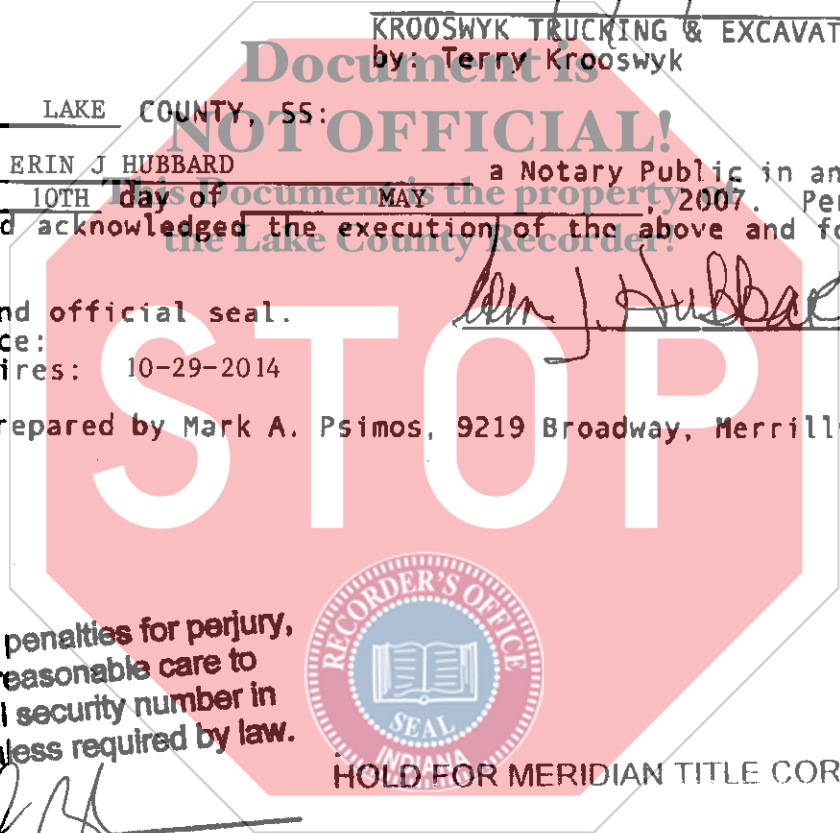

I affirm, under the penalties for perjury, that I have taken reasonable care to redact each social security number in this document, unless required by law.

Name

[Signature]

\$14
MT
CA

18564K07

L4	197.71	N 12° 32' 22" E
L5	103.42	N 00° 18' 52" W
L6	73.42	N 03° 39' 34" E
L7	256.25	N 34° 42' 37" W

CURVE	LENGTH	RADIUS	DELTA	CHORD BEARING	CHORD
C1	315.10'	200.00'	90° 16' 11"	N 38° 38' 18" E	281.51'
C2	117.22'	300.00'	22° 23' 13"	N 04° 42' 48" E	116.47'
C3	84.94'	300.00'	16° 15' 17"	N 07° 47' 47" E	84.65'
C4	17.34'	250.00'	1° 58' 26"	N 01° 40' 21" S	17.34'
C5	133.95'	200.00'	38° 22' 31"	N 15° 01' 41" W	131.46'
C6	119.36'	250.00'	27° 21' 34"	N 48° 25' 45" W	118.25'

LEGAL DESCRIPTION. Part of the East Half of the Fractional Northwest Quarter of Section 9, Township 35 North, Range 9 West of the Second Principal Meridian, in Lake County, Indiana, being more particularly described as follows: Beginning at the northwest corner of said East Half of the Fractional Northwest Quarter; thence North 88° 38' 38" East, along the North line thereof, 788.32 feet to the Northwest corner of a parcel of land conveyed to Northern Indiana Public Service Company by Trustee deed dated May 24, 1979 and recorded June 13, 1979 as Document No. 533235 in the Office of the Recorder of Lake County, Indiana; thence South 01° 21' 22" East, at right angles from the North line of said East Half of the Fractional Northwest Quarter and along the West line of said Northern Indiana Public Service Company's parcel, 200.00 feet; thence North 88° 38' 38" East, along the West line of said Northern Indiana Public Service Company's parcel, a distance of 234.50 feet to a point which lies on the plotted centerline of Hart Ditch (Parrn Creek); thence South 26° 04' 40" West, along said centerline of Hart Ditch, a distance of 314.48 feet; thence South 88° 38' 38" West, parallel with the North line of said East Half of the Fractional Northwest Quarter, a distance of 366.18 feet; thence South 26° 04' 40" West, parallel with said plotted centerline of Hart Ditch, a distance of 314.60 feet; thence South 18° 52' East, a distance of 161.53 feet; thence South 27° 22' 14" East, a distance of 315.13 feet to the centerline of plotted Hart Ditch; thence South 26° 04' 40" West, along said plotted centerline of Hart Ditch, a distance of 1177.33 feet to a point which lies on the West line of said East Half of the Fractional Northwest Quarter; thence North 00° 18' 52" West, along said West line, East Half of the Fractional Northwest Quarter, a distance of 2249.51 feet to the point of beginning, containing 23,206.7 acres, more or less, all in Lake County, Indiana.

AND
 Lot 35 in Brier Ridge Country Club Addition, Unit 12, Block 2, A Planned Unit Development in the Town of Dyer, Indiana, as recorded on page 26 of Book 65 in the Office of the Recorder of Lake County, Indiana.

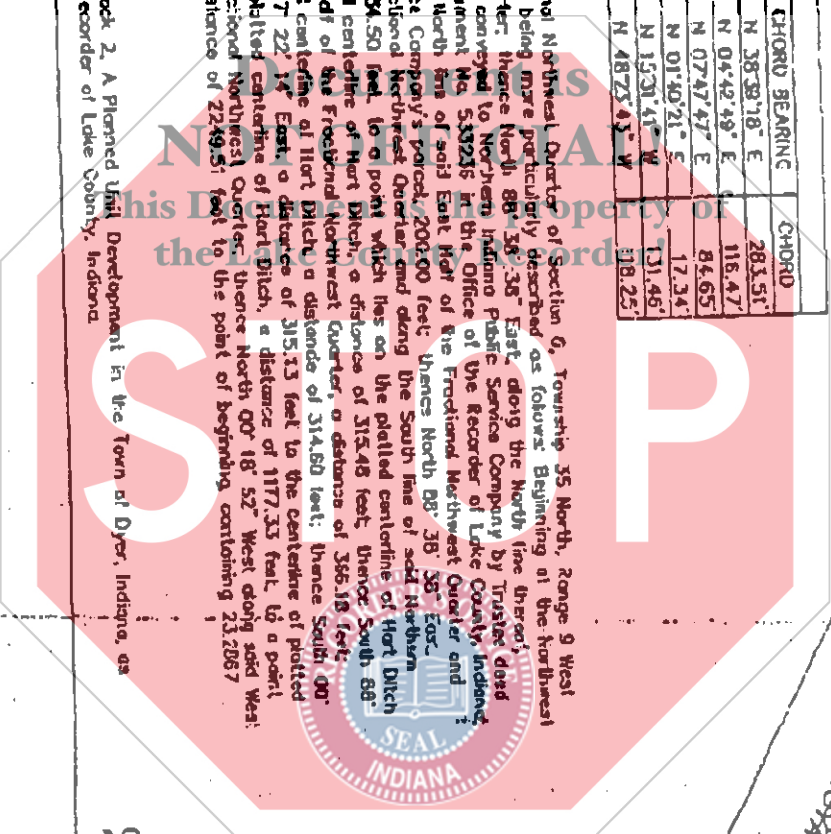

44' 40" W
 409.60'
 REAR DRIVE