

STATE OF INDIANA  
LAKE COUNTY  
FILED FOR RECORD

2007 043895

2007 MAY 31 AM 8:32

MICHAEL A. BROWN  
RECORDER

WAMU #: 0079453809  
Wells#: 0079453809  
Pool #: FNMA 00720043CD

**ASSIGNMENT OF MORTGAGE**

**FOR GOOD AND VALUABLE CONSIDERATION**, the sufficiency of which is hereby acknowledged, the undersigned, **WASHINGTON MUTUAL BANK F/K/A WASHINGTON MUTUAL BANK, FA, WHOSE ADDRESS IS 2210 ENTERPRISE DRIVE , FLORENCE, SC 29501, (ASSIGNOR)**, by these presents does convey, grant, sell, assign, transfer and set over the described mortgage together with the certain note(s) described therein together with all interest secured thereby, all liens, and any rights due or to become due thereon to **WELLS FARGO BANK, NA, WHOSE ADDRESS IS 1 HOME CAMPUS , DES MOINES, IA 50328, ITS SUCCESSORS OR ASSIGNS, (ASSIGNEE)**.

Said mortgage dated 05/15/2003 , and made by **ANDREW J. ROTHENBERG** to **WASHINGTON MUTUAL BANK, F.A.** and recorded in Book at page or as Document # 2003 057928 in the office of the Recorder of LAKE , Indiana.

**THIS 23RD DAY OF MAY IN THE YEAR 2007**

**WASHINGTON MUTUAL BANK F/K/A WASHINGTON MUTUAL BANK, FA**

BY:   
BRYAN BLY  
ASST. VICE PRESIDENT

Document is NOT OFFICIAL!  
This Document is the property of the Lake County Recorder!

Washington Mutual Bank  
Corporate Seal Has Not Been Adopted

STATE OF FLORIDA COUNTY OF PINELLAS

Before me the undersigned, a Notary Public in and for said county and State, **THIS 23RD DAY OF MAY IN THE YEAR 2007** , personally appeared **BRYAN BLY** the ASST. VICE PRESIDENT of **WASHINGTON MUTUAL BANK F/K/A WASHINGTON MUTUAL BANK, FA** and acknowledged the execution of the foregoing Assignment of Mortgage.

In witness whereof I have subscribed my name and affixed my official seal.

  
MARIA LEONOR GERHOLDT Notary Public  
My commission expires: 05/26/2009

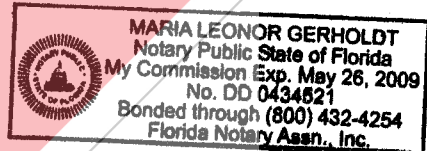

Document Prepared By:  
Bryan Bly/NTC, 2100 Alt. 19 North, Palm Harbor, FL 34683 (800)346-9152

When Recorded Return To:  
Nationwide Title Clearing  
2100 Alt. 19 North  
Palm Harbor, FL 34683

 WFB WMASN 6443044 CJ1459001 form5/FRMIN1

12<sup>00</sup>  
3449362  
B