



TICOR TITLE INSURANCE

2

Return To: Family Trust

P.O. Box 952, Hammond, IN 46325

QUITCLAIM This Indenture Witnesseth

That James Hohenberger

of Lake County, and State of Indiana

RELEASE AND QUITCLAIM

To The 5137 Cleveland Family Trust

of Lake County, in the State of Indiana

for the sum of Ten & 00/100 (\$10.00) and other valuable consideration Dollars

the following described REAL ESTATE in Lake County, in the State of Indiana, to-wit:

Southwest Corner 144.7 x 602 ft. North 2, North 2, Southeast, Southeast South 32 T. 36, R.8 2 A, in the City of Gary, County of Lake, State of Indiana.

2007 MAY 22 PM 4:17
MICHAEL A. BROWN
RECORDER

STATE OF INDIANA
LAKE COUNTY
FILED FOR RECORD
2007 MAY 22 PM 4:17
MICHAEL A. BROWN
RECORDER

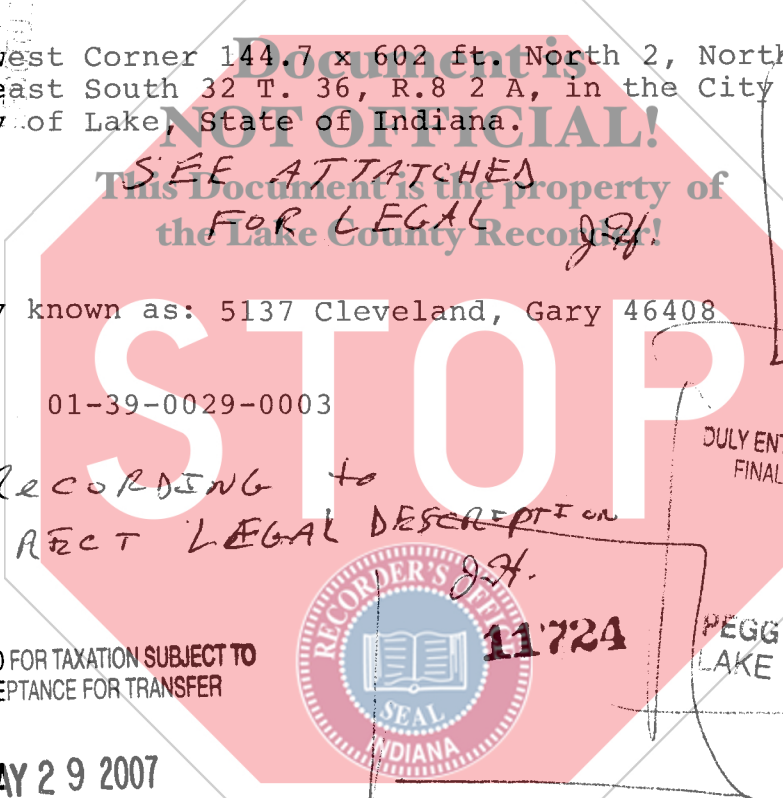

Commonly known as: 5137 Cleveland, Gary 46408

Key No.: 01-39-0029-0003

2007 04 23 597

RE-RECORDING to CORRECT LEGAL DESCRIPTION

DULY ENTERED FOR TAXATION SUBJECT TO FINAL ACCEPTANCE FOR TRANSFER

MAY 22 2007

PEGGY HOLINGA KATONA
LAKE COUNTY AUDITOR

DULY ENTERED FOR TAXATION SUBJECT TO FINAL ACCEPTANCE FOR TRANSFER



11724

MAY 29 2007

IN WITNESS WHEREOF, The said James Hohenberger
PEGGY HOLINGA KATONA
LAKE COUNTY AUDITOR

Has hereunto set his Hand and seal this 18 day of May 2007

JAMES HOHENBERGER (SEAL) _____ (SEAL)
_____ (SEAL) _____ (SEAL)

11840

"I AFFIRM, UNDER THE PENALTIES FOR PERJURY, THAT I HAVE TAKEN REASONABLE CARE TO REDACT EACH SOCIAL SECURITY NUMBER IN THIS DOCUMENT, UNLESS REQUIRED BY LAW."

STATE OF INDIANA _____ County, ss:

Before me, the undersigned, a Notary Public in and for said County and State, personally appeared the within named James Hohenberger

who acknowledged the execution of the foregoing Deed to be his voluntary act and deed.

WITNESS, my hand and my Seal this 18 day of May 2007
My commission expires Nov. 9 2012
Becky Selman
Notary Public

County of Residence: Porter

Mail Tax Statements to: 5137 Cleveland Family Trust, P.O. Box 952, Hammond, IN 46325

This instrument prepared by James Hohenberger

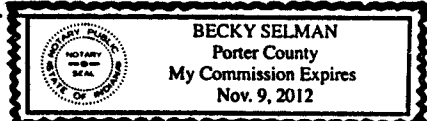

1760
01-21-07
CS
N

CHICAGO TITLE INSURANCE COMPANY

Part of the North Half of the North Half of the Southeast Quarter of the Southeast Quarter of Section 32, Township 36 North, Range 8 West of the Second Principal Meridian, in Lake County, Indiana, more particularly described as follows: Beginning at the Southwest corner of said tract; and running thence North along the West line of said tract, 144.7 feet; thence East parallel with the South line of said tract, 602 feet; thence South parallel with the West line of said tract, 144.7 feet to the South line of said tract; thence West along the South line of said tract 602 feet to the place of beginning.

Subject to real property taxes, zoning and building ordinances, and all legal highways, rights-of-way, easements and restrictions of record.

