

FIRST AMERICAN STATE OF INDIANA
 LAKE COUNTY
 FILED FOR RECORD
 2007 MAY 22 AM 8:46
 MICHAEL A. BROWN
 RECORDER

QUITCLAIM DEED

Tax Key # 16-4-30

THIS INDENTURE WITNESSETH, That Thomas Mills

_____ ("Grantor") of LAKE County in the State of INDIANA

QUITCLAIM (S) to Mark Mills with Thomas Mills reserving a Life Estate

_____ of LAKE County in the State of INDIANA, for the sum of

TEN Dollars (\$)) and other

valuable consideration, the receipt of which is hereby acknowledged, the following described real estate in LAKE County, Indiana:

Part of the SW 1/4 of the NW 1/4 of sec. 20, twp. 36 n., r. 7 w. of the 2nd PM, more particularly described as follows, to Wit: commencing at the SW corner of said tract and running thence N 10 rods, thence E 40 rods, thence S 10 rods, thence W 40 rods to the place of beginning, in Lake County, Indiana, a/k/a 3303-3305 N. Lake Park Avenue, Hobart, Indiana, unit 6, Key No. 16-4-30.

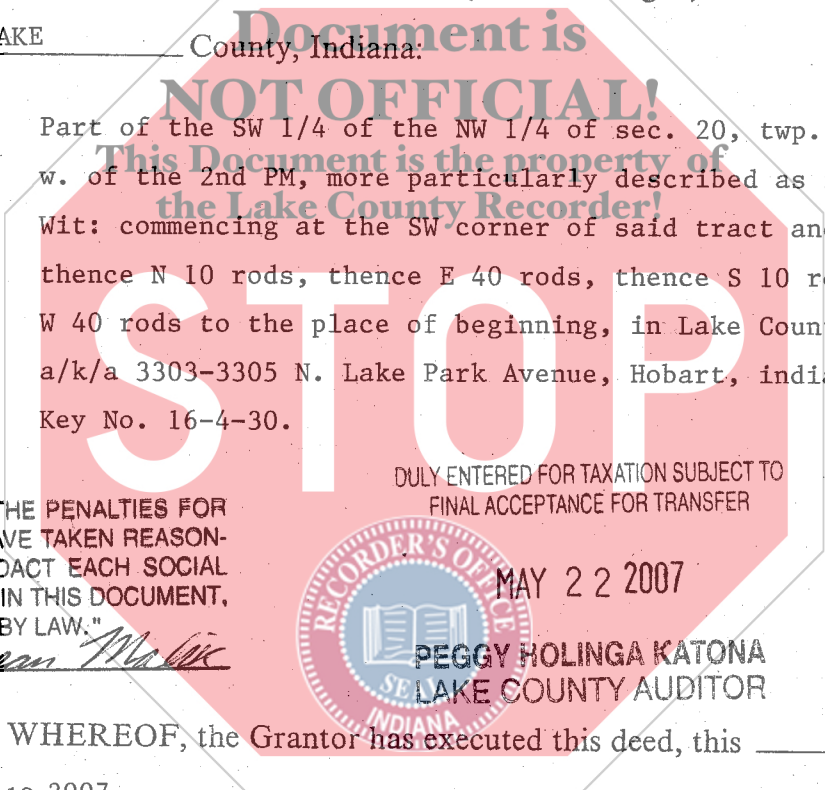

"I AFFIRM, UNDER THE PENALTIES FOR PERJURY, THAT I HAVE TAKEN REASONABLE CARE TO REDACT EACH SOCIAL SECURITY NUMBER IN THIS DOCUMENT, UNLESS REQUIRED BY LAW."
 PREPARED BY: Dean Malick

IN WITNESS WHEREOF, the Grantor has executed this deed, this 22nd day of MAY, 19 2007

Signature Thomas Mills
 Printed THOMAS MILLS
 Signature _____
 Printed _____

Signature Mark Mills
 Printed Mark Mills
 Signature _____
 Printed _____

STATE OF _____
 COUNTY OF _____ SS

Before me, a Notary Public in and for said County and State, personally appeared Thomas Mills & Mark Mills, who acknowledged the execution of the foregoing

Quitclaim Deed, and who, having been duly sworn, stated that any representations therein contained are true.

Witness my hand and Notarial Seal this 22 day of May, 2007

My commission expires Oct, 12, 2008
VOLITA DAVIS
 Notary Public, State of Indiana
 County of Lake
 My Commission Expires Oct. 12, 2008
 This instrument was prepared by _____

Signature Lolita Davis
 Printed Lolita Davis, Notary Public
 Residing in Lake County, Indiana.

006680

P.D.M.
 17.00
 C.S.