

2007 040539

STATE OF INDIANA
LAKE COUNTY
FILED FOR RECORD

2007 MAY 17 AM 11:28

MICHAEL A. BROWN
RECORDER

SATISFACTION OF MORTGAGE

This Certifies, that a certain Mortgage executed by CORNELL WHITE. This Security Instrument is given to LAKE MORTGAGE COMPANY, INC. on the 16TH day of DECEMBER 1998 calling for \$76,300.00 recorded in Mortgage Record No. Page No. Document #98102505 LAKE COUNTY, State of INDIANA has been fully paid and satisfied, and the same is hereby released.

WITNESS our hand(s) and seal(s), this 09th day of MAY 2007

ATTEST:

Susan M. Bristow

SUSAN M. BRISTOW, SECRETARY



Peter Briggs II

PETER BRIGGS II, ASST. VICE PRES.

State of Indiana, LAKE County, ss: Before me, the undersigned, a Notary Public in and for said County, this 09TH day of MAY 2007. Personally appeared Susan M. Bristow and Peter Briggs II respectively Secretary and Assistance Vice President acknowledged the execution of the annexed satisfaction of mortgage.

Witness my hand and official seal this 09th day of MAY 2007 at Lake County, Indiana. *Donna S. Rust* / Donna S. Rust Notary Public.

My Commission expires 11/18/08 County Residence Lake. This instrument was prepared by: Jackie Creighton, Lake Mortgage Co. 4000 West Lincoln Hwy. Merrillville, IN 46410 "I affirm, under penalties for perjury, that I have taken reasonable care to redact each social security number in this document, unless required by law". Jackie Creighton

LEGAL DESCRIPTION

SEE ATTACHED LEGAL DESCRIPTION.

PTN#08-15-0514-0014

501943/20558



*P.A.M.
14.00
1776*

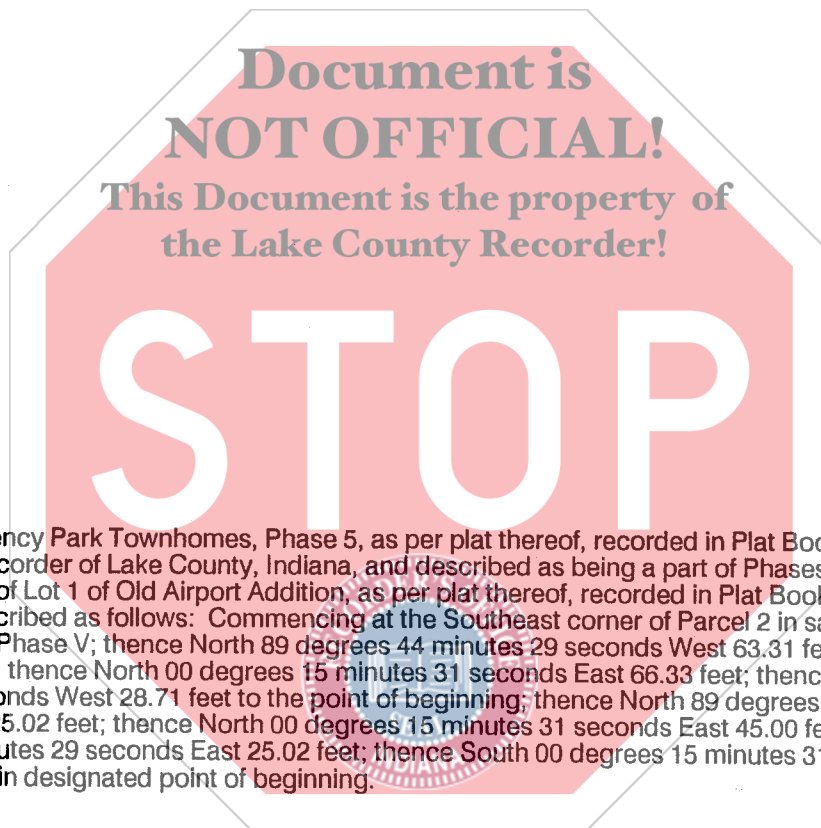

Unit 2-2 in Regency Park Townhomes, Phase 5, as per plat thereof, recorded in Plat Book 46 page 37, in the Office of the Recorder of Lake County, Indiana, and described as being a part of Phases "A" "C" "I" "J" "K" "L" "M" "N" and "P" of Lot 1 of Old Airport Addition, as per plat thereof, recorded in Plat Book 38 page 99, more particularly described as follows: Commencing at the Southeast corner of Parcel 2 in said Regency Park Townhomes - Phase V; thence North 89 degrees 44 minutes 29 seconds West 63.31 feet along the South line of said Parcel 2; thence North 00 degrees 15 minutes 31 seconds East 66.33 feet; thence North 89 degrees 44 minutes 29 seconds West 28.71 feet to the point of beginning; thence North 89 degrees 44 minutes 29 seconds West 25.02 feet; thence North 00 degrees 15 minutes 31 seconds East 45.00 feet; thence South 89 degrees 44 minutes 29 seconds East 25.02 feet; thence South 00 degrees 15 minutes 31 seconds West 45.00 feet, to the herein designated point of beginning.

8