



S & H Engineers and Surveyors

THE SOLID CHOICE

7805 TAFT STREET, SUITE 'A'
MERRILLVILLE, INDIANA 46410

VOICE: (219) 791-9813

FAX: (219) 791-9803

SANDH@NETNIT.CO.NET

Plat of Survey

PROPERTY ADDRESS:
10885 PARK STREET, WINFIELD, INDIANA

PROPERTY DESCRIPTION:

PART OF LOT R4-1 COUNTRY MEADOW ESTATES, 3RD. ADDITION, UNIT 8 AN ADDITION TO THE TOWN OF WINFIELD, AS RECORDED IN PLAT BOOK 86, PAGE 54 IN OFFICE OF THE RECORDER OF LAKE COUNTY, INDIANA MORE PARTICULARLY DESCRIBED AS FOLLOWS: BEGINNING AT THE SOUTHWEST CORNER OF LOT R4-1 THENCE N00°-27'-02"E, ALONG THE WEST LINE OF LOT R4-1, 36.58 FEET; THENCE N 89°-51'-17" E 160.00 FEET TO THE EAST LINE OF LOT R4-1; THENCE S00°-27'-02"W ALONG THE EAST LINE OF SAID LOT 36.98 FEET TO THE SOUTHEAST CORNER OF LOT R4-1; THENCE N90°-00'-00"W ALONG THE SOUTH LINE OF LOT R4-1 160.00 FEET TO THE POINT OF BEGINNING

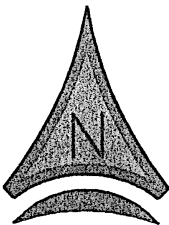

NORTH

SCALE: 1"=30'

STATE OF INDIANA
LAKE COUNTY

FILED FOR RECORD

2007033077

RECORDER

2007033077

16/88

Document is NOT OFFICIAL!
This document is the property of the Lake County Recorder!



PARK STREET

75.00

N 0°-27'-02" E 5007 033077

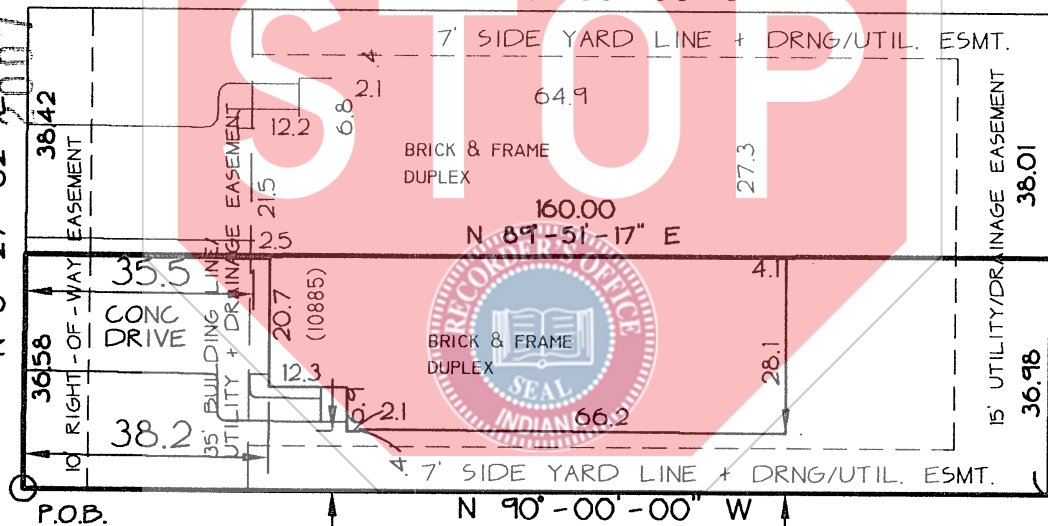

FILED

APR 20 2007

PEGGY HOLINGA KATONA
LAKE COUNTY AUDITOR



NO CORNER MARKERS WERE SET AND THE LOCATION DATA HEREIN IS BASED ON LIMITED ACCURACY MEASUREMENTS. THEREFORE, NO LIABILITY WILL BE ASSUMED FOR ANY USE OF THIS DATA FOR CONSTRUCTION OF NEW IMPROVEMENTS OR FENCES OR ESTABLISHING BOUNDARY LINES.

STATE OF INDIANA }
COUNTY OF LAKE } 55

THIS IS TO CERTIFY THAT I HAVE SURVEYED THE ABOVE DESCRIBED PROPERTY ACCORDING TO THE OFFICIAL RECORDS AND THAT THE PLAT HEREON CORRECTLY REPRESENTS SAID SURVEY.

DATE: 09/30/02

JOB NO: 14048P051

FIELD BOOK: 38 PAGE: 158-160

ARTHUR R. DAVIS, REGISTERED LAND SURVEYOR #0555

000501

201