

2007 005599

2007 JAN 19 PM 1:31

MICHAEL A. BROWN
RECORDER

2

A298-10
R298-04

QUITCLAIM DEED

THIS QUITCLAIM DEED, Executed this 7 day of July 2006 (year),

by first party, Grantor, WILLIE HAYES

whose post office address is 1335 Pennsylvania Street Gary, Indiana 46407

to second party, Grantee, SHEREE MARIE HUGHES

whose post office address is 315 McKinley Street Gary Ind. 46404

7

WITNESSETH, That the said first party, for good consideration and for the sum of Dollars (\$ 00) paid by the said second party, the receipt whereof is hereby acknowledged, does hereby remise, release and quitclaim unto the said second party forever, all the right, title, interest and claim which the said first party has in and to the following described parcel of land, and improvements and appurtenances there- to in the County of LAKE, State of Indiana to wit:

Key# 25-44-0284-9
Gary Land Company
10th Subdivision
All Lot 9
Block 10
2 family Dwelling

Taxes: 315 McKinley St, Gary 46404

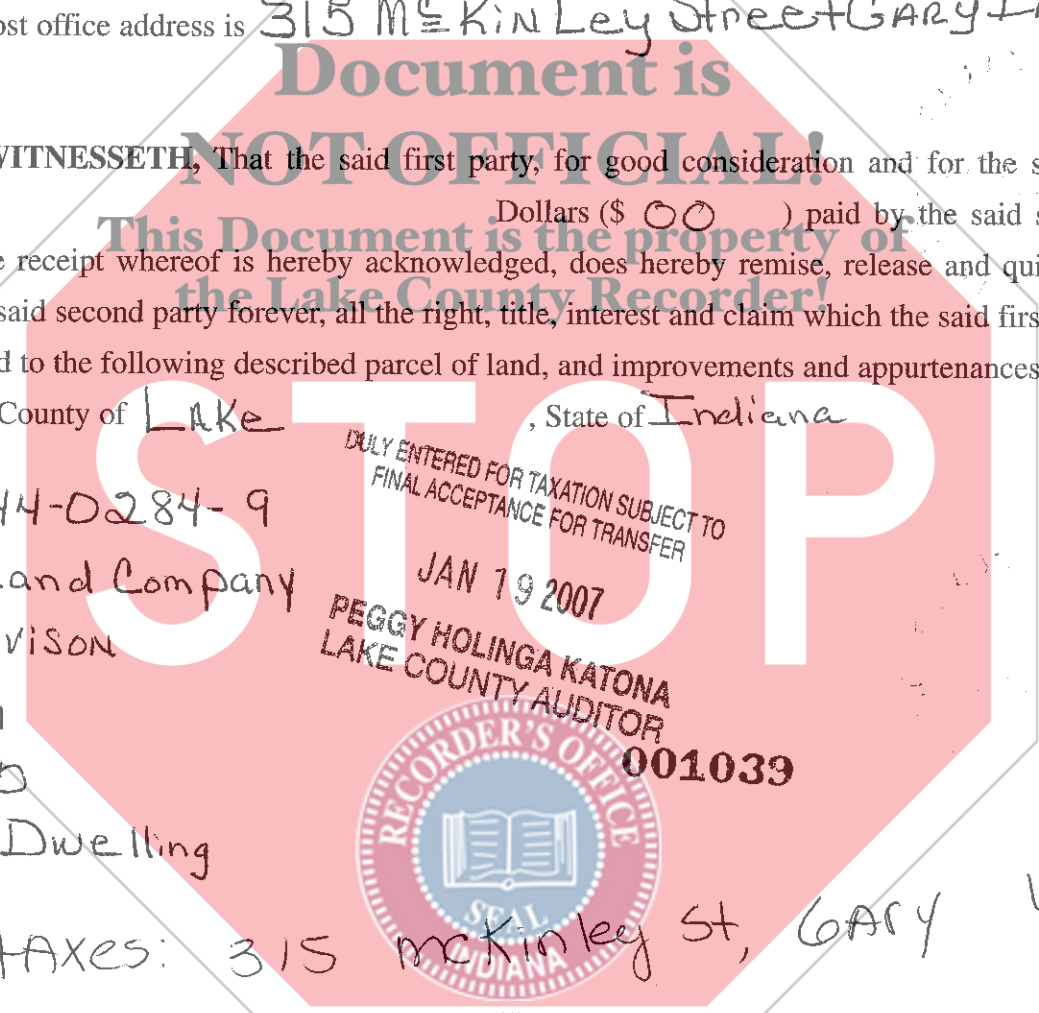

1AFAA (1)

Rev. 4/99

If your state requires 8 1/2" x 11" forms, cut off the bottom of this page at the dotted line.

18-
LP
CS



IN WITNESS WHEREOF, The said first party has signed and sealed these presents the day and year first above written. Signed, sealed and delivered in presence of:

Signature of Witness

Willie Hayes
Signature of First Party

Print name of Witness

Willie Hayes
Print name of First Party

Signature of Witness

Sherree Marie Hughes
Signature of First Party

Print name of Witness

SHEREE MARIE Hughes
Print name of First Party

State of IND.)
County of PORTER
On 7-7-06 before me,
appeared

personally known to me (or proved to me on the basis of satisfactory evidence) to be the person(s) whose name(s) is/are subscribed to the within instrument and acknowledged to me that he/she/they executed the same in his/her/their authorized capacity(ies), and that by his/her/their signature(s) on the instrument the person(s), or the entity upon behalf of which the person(s) acted, executed the instrument.

WITNESS my hand and official seal.

[Signature]
Signature of Notary

Document is NOT OFFICIAL!

Affiant _____ Known _____ Produced ID _____
Type of ID _____
(Seal)

State of IND.)
County of PORTER
On 7-7-06 before me,
appeared

personally known to me (or proved to me on the basis of satisfactory evidence) to be the person(s) whose name(s) is/are subscribed to the within instrument and acknowledged to me that he/she/they executed the same in his/her/their authorized capacity(ies), and that by his/her/their signature(s) on the instrument the person(s), or the entity upon behalf of which the person(s) acted, executed the instrument.

WITNESS my hand and official seal.

[Signature]
Signature of Notary

This Document is the property of the Lake County Recorder!

Affiant _____ Known _____ Produced ID _____
Type of ID _____
(Seal)



Signature of Preparer

Print Name of Preparer

Address of Preparer