

7.

STATE OF INDIANA
LAKE COUNTY
FILED FOR RECORD

2006 083977

2006 SEP 25 PM 2:35

MICHAEL A. BROWN
RECORDER

THIS FORM HAS BEEN PREPARED FOR USE IN THE STATE OF INDIANA BY LAWYERS ONLY. THE SELECTION OF A FORM OF INSTRUMENT, FILLING IN BLANK SPACES, STRIKING OUT PROVISIONS, AND INSERTION OF SPECIAL CLAUSES, MAY CONSTITUTE THE PRACTICE OF LAW WHICH SHOULD ONLY BE DONE BY A LAWYER.

MAIL TAX BILLS TO: GARY CHICAGO INTERNATIONAL AIRPORT, 6001 West Industrial Highway
Gary, IN 46406

QUITCLAIM DEED

THIS INDENTURE WITNESSETH, that CITY OF GARY, DEPARTMENT OF REDEVELOPMENT

GRANTOR(S) of LAKE County in the State of INDIANA

QUITCLAIM(S) to GARY CHICAGO INTERNATIONAL AIRPORT

GRANTEE(S) of LAKE County in the State of INDIANA

in consideration of One Dollar (\$1.00) and other valuable consideration, the receipt and sufficiency of which are hereby acknowledged, the following described real estate in LAKE County, in the State of Indiana:

SMALL FARMS-DJ

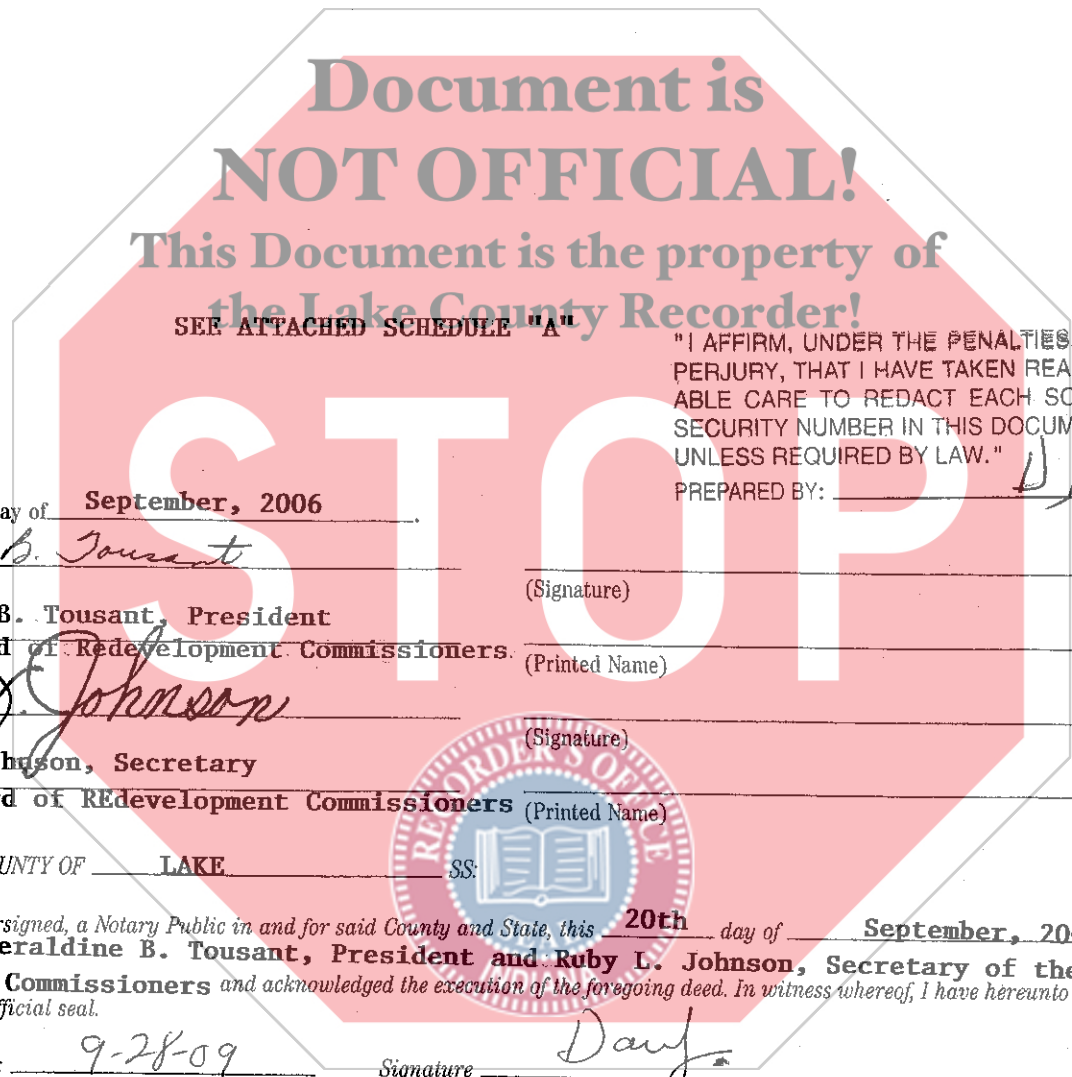

"I AFFIRM, UNDER THE PENALTIES FOR PERJURY, THAT I HAVE TAKEN REASONABLE CARE TO REDACT EACH SOCIAL SECURITY NUMBER IN THIS DOCUMENT, UNLESS REQUIRED BY LAW."
PREPARED BY: [Signature]

Dated this 20th day of September, 2006

[Signature] Geraldine B. Tousant

(Signature) Geraldine B. Tousant, President

(Printed Name) Board of Redevelopment Commissioners

[Signature] Ruby L. Johnson

(Signature) Ruby L. Johnson, Secretary

(Printed Name) Board of REdevelopment Commissioners

STATE OF INDIANA, COUNTY OF LAKE

SS:

Before me, the undersigned, a Notary Public in and for said County and State, this 20th day of September, 2006 personally appeared: Geraldine B. Tousant, President and Ruby L. Johnson, Secretary of the Board of Redevelopment Commissioners and acknowledged the execution of the foregoing deed. In witness whereof, I have hereunto subscribed my name and affixed my official seal.

My commission expires: 9-28-09 Signature [Signature]

Resident of _____ County Printed Daryl E. James, Notary Public

This instrument prepared by Gilbert King, Jr. Esq. Attorney at Law, Attorney No. _____

MAIL TO: Gary Chicago International Airport
6001 West Industrial Highway
Gary, IN 46406

DULY ENTERED FOR TAXATION SUBJECT TO FINAL ACCEPTANCE FOR TRANSFER © COPYRIGHT, THE ALLEN COUNTY INDIANA BAR ASSOCIATION, INC. (REV. 2/97)

SEP 25 2006

PEGGY HOLINGA KATONA
LAKE COUNTY AUDITOR

19585

DARYL E. JAMES
Notary Public Seal
State of Indiana, Lake County
My Commission Expires 09/28/09

\$28
GRD
CA

SCHEDULE A

1. 46-0429-0001	2501-03 West 25 th Avenue	Ridgemoor Real Estate Co.'s 2 nd Addition Lot 1 Block 13 & North ½ Vac Alley Adj. and West ½ Vac. Ellsworth Street Adj.
2. 46-0429-0002	2505-07 West 25 th Avenue	Ridgemoor Real Estate Co.'s 2 nd Addition Lot 2 Block 13 & North ½ Vac. Alley Adj.
3. 46-0429-0003	2509-11 West 25 th Avenue	Ridgemoor Real Estate Co.'s 2 nd Addition Lot 3 Block 13 & North ½ Vac. Alley Adj.
4. 46-0429-0004	2513-15 West 25 th Avenue	Ridgemoor Real Estate Co.'s 2 nd Addition Lot 4 Block 13 & North ½ Vac. Alley Adj.
5. 46-0429-0005	2517-19 West 25 th Avenue	Ridgemoor Real Estate Co.'s 2 nd Addition Lot 5 Block 13 & North ½ Vac. Alley Adj.
6. 46-0429-0006	2521-23 West 25 th Avenue	Ridgemoor Real Estate Co.'s 2 nd Addition Lot 6 Block 13 & North ½ Vac. Alley Adj.
7. 46-0429-0007	2525-27 West 25 th Avenue	Ridgemoor Real Estate Co.'s 2 nd Addition Lot 7 Block 13 & North ½ Vac. Alley Adj.
8. 46-0429-0008	2529-31 West 25 th Avenue	Ridgemoor Real Estate Co.'s 2 nd Addition Lot 8 Block 13 & North ½ Vac. Alley Adj.
9. 46-0429-0009	2533-35 West 25 th Avenue	Ridgemoor Real Estate Co.'s 2 nd Addition Lot 9 Block 13 & North ½ Vac. Alley Adj.
10. 46-0429-0010	2537-39 West 25 th Avenue	Ridgemoor Real Estate Co.'s 2 nd Addition Lot 10 Block 13 & North ½ Vac. Alley Adj.
11. 46-0429-0011	2541-43 West 25 th Avenue	Ridgemoor Real Estate Co.'s 2 nd Addition Lot 11 Block 13 & North ½ Vac. Alley Adj.
12. 46-0429-0012	2601-03 West 25 th Avenue	Ridgemoor Real Estate Co.'s 2 nd Addition Lot 12 Block 13 & North ½ Vac. Alley Adj.
13. 46-0429-0031	2600-02 West 25 th Place	Ridgemoor Real Estate Co.'s 2 nd Addition Lot 31 Block 13 and South ½ Vac. Alley Adj. and North ½ Vac. 25 th Place Adj. and West ½ Vac. Ellsworth Street Adj.
14. 46-0429-0032	2540-42 West 25 th Place	Ridgemoor Real Estate Co.'s 2 nd Addition Lot 32 Block 13 and South ½ Vac. Alley Adj and North ½ Vac. 25 th Place Adj. and West ½ Vac. Ellsworth Street Adj.

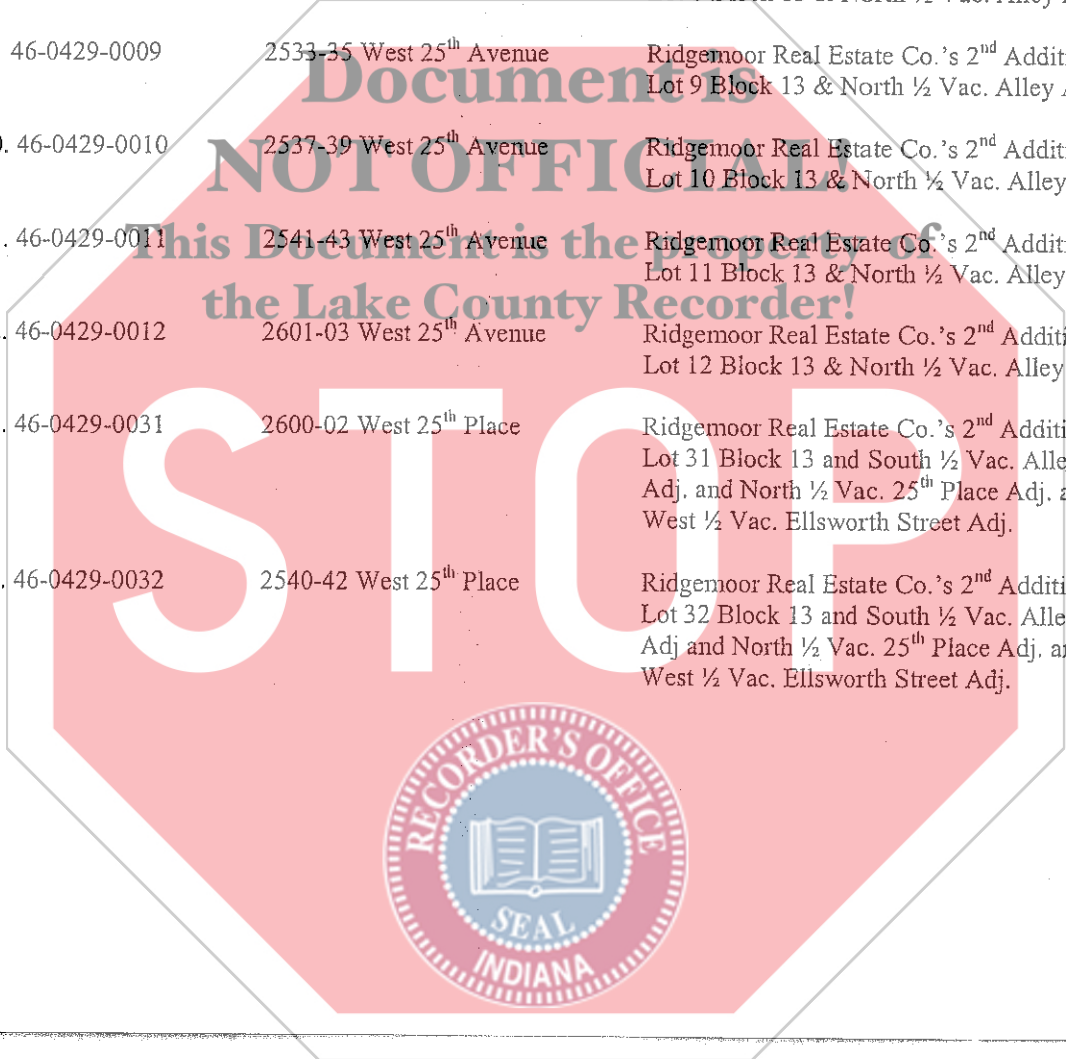

15. 46-0429-0033	2536-38 West 25 th Place	Ridgemoor Real Estate Co.'s 2 nd Addition Lot 33 Block 13 and South ½ Vac. Alley Adj. and North ½ Vac. 25 th Place Adj. and West ½ Vac. Ellsworth Street Adj.
16. 46-0429-0034	2532-34 West 25 th Place	Ridgemoor Real Estate Co.'s 2 nd Addition Lot 34 Block 13 and South ½ Vac. Alley Adj. and North ½ Vac. 25 th Place Adj. and West ½ Vac. Ellsworth Street Adj.
17. 46-0429-0035	2528-30 West 25 th Place	Ridgemoor Real Estate Co.'s 2 nd Addition Lot 35 Block 13 and South ½ Vac. Alley Adj. and North ½ Vac. 25 th Place Adj. and West ½ Vac. Ellsworth Street Adj.
18. 46-0429-0036	2524-26 West 25 th Place	Ridgemoor Real Estate Co.'s 2 nd Addition Lot 36 Block 13 and South ½ Vac. Alley Adj. and North ½ Vac. 25 th Place Adj. and West ½ Vac. Ellsworth Street Adj.
19. 46-0429-0037	2520-22 West 25 th Place	Ridgemoor Real Estate Co.'s 2 nd Addition Lot 37 Block 13 and South ½ Vac. Alley Adj. and North ½ Vac. 25 th Place Adj. and West ½ Vac. Ellsworth Street Adj.
20. 46-0429-0038	2516-18 West 25 th Place	Ridgemoor Real Estate Co.'s 2 nd Addition Lot 38 Block 13 and South ½ Vac. Alley Adj. and North ½ Vac. 25 th Place Adj. and West ½ Vac. Ellsworth Street Adj.
21. 46-0429-0039	2512 West 25 th Place	Ridgemoor Real Estate Co.'s 2 nd Addition Lot 39 Block 13 and South ½ Vac. Alley Adj. and North ½ Vac. 25 th Place Adj. and West ½ Vac. Ellsworth Street Adj.
22. 46-0429-0040	2508-10 West 25 th Place	Ridgemoor Real Estate Co.'s 2 nd Addition Lot 40 Block 13 and South ½ Vac. Alley Adj. and North ½ Vac. 25 th Place Adj. and West ½ Vac. Ellsworth Street Adj.
23. 46-0429-0041	2504-06 West 25 th Place	Ridgemoor Real Estate Co.'s 2 nd Addition Lot 41 Block 13 and S ½ Vac. Alley Adj. and North ½ Vac. 25 th Place Adj. and West ½ Vac. Ellsworth Street Adj.
24. 46-0429-0042	2500-02 West 25 th Place	Ridgemoor Real Estate Co.'s 2 nd Addition Lot 42 Block 13 and South ½ Vac. Alley Adj. and North ½ Vac. 25 th Place Adj. and West ½ Vac. Ellsworth Street Adj.

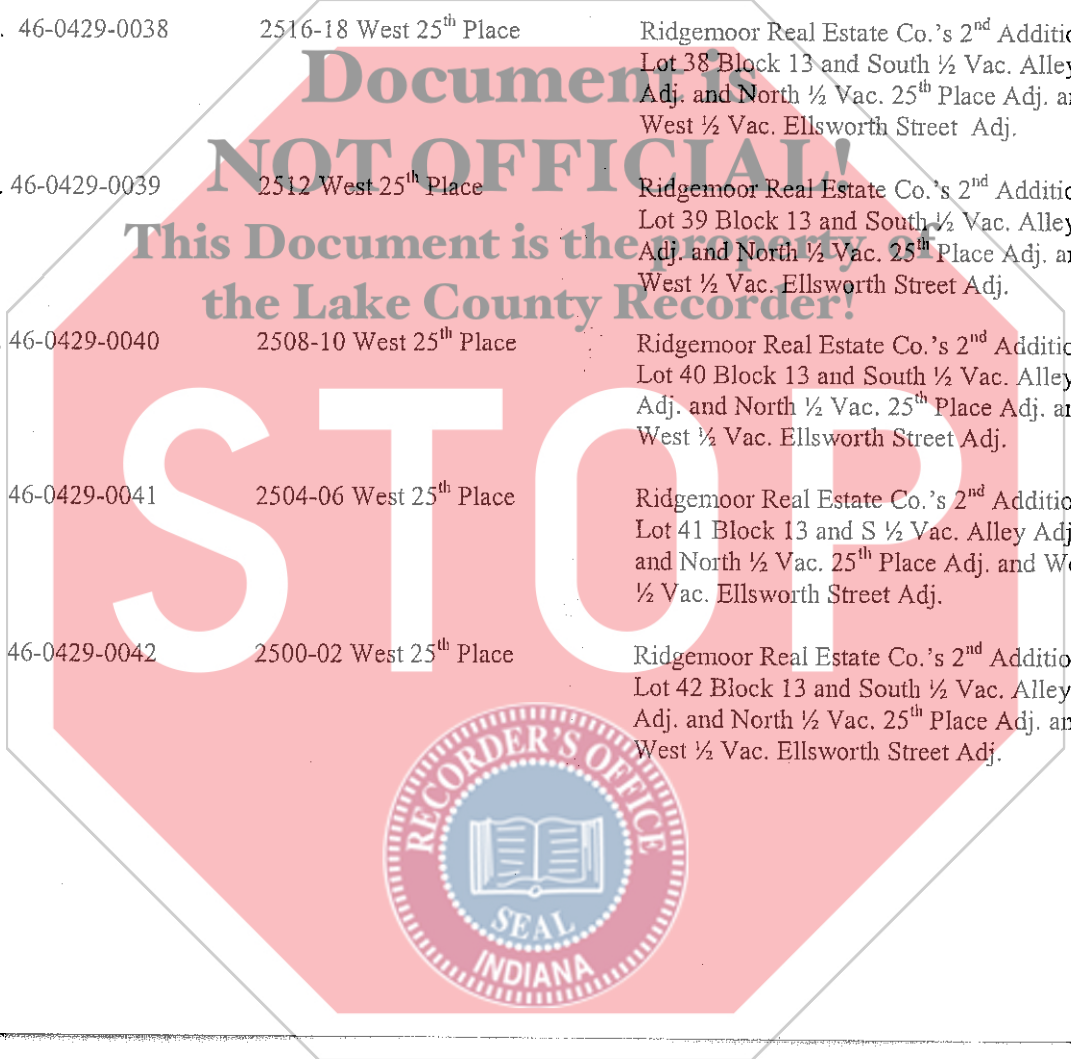

25. 46-0430-0001	2501-03 West 25 th Place	Ridgemoor Real Estate Co.'s 2 nd Addition Lot 1 Block 14 and North ½ Vac. Alley Adj. and South ½ Vac. 25 th Place and West ½ Vac. Ellsworth Street
26. 46-0430-0002	2505-07 West 25 th Place	Ridgemoor Real Estate Co.'s 2 nd Addition Lot 2 Block 14 and North ½ Vac. Alley Adj. and South ½ Vac. 25 th Place
27. 46-0430-0003	2509-11 West 25 th Place	Ridgemoor Real Estate Co.'s 2 nd Addition Lot 3 Block 14 and North ½ Vac. Alley Adj. and South ½ Vac. 25 th Place
28. 46-0430-0004	2513-15 West 25 th Place	Ridgemoor Real Estate Co.'s 2 nd Addition Lot 4 Block 14 and North ½ Vac. Alley Adj. And South ½ Vac. 25 th Place
29. 46-0430-0005	2517-19 West 25 th Place	Ridgemoor Real Estate Co.'s 2 nd Addition Lot 5 Block 14 and North ½ Vac. Alley Adj. And South ½ Vac. 25 th Place
30. 46-0430-0006	2521-23 West 25 th Place	Ridgemoor Real Estate Co.'s 2 nd Addition Lot 6 Block 14 and North ½ Vac. Alley Adj. and South ½ Vac. 25 th Place
31. 46-0430-0007	2525-27 West 25 th Place	Ridgemoor Real Estate Co.'s 2 nd Addition Lot 7 Block 14 and North ½ Vac. Alley Adj. And South ½ Vac. 25 th Place
32. 46-0430-0008	2529-31 West 25 th Place	Ridgemoor Real Estate Co.'s 2 nd Addition Lot 8 Block 14 and North ½ Vac. Alley Adj. and South ½ Vac. 25 th Place
33. 46-0430-0009	2533-35 West 25 th Place	Ridgemoor Real Estate Co.'s 2 nd Addition Lot 9 Block 14 and North ½ Vac. Alley Adj. and South ½ Vac. 25 th Place
34. 46-0430-0010	2537-39 West 25 th Place	Ridgemoor Real Estate Co.'s 2 nd Addition Lot 10 Block 14 and North ½ Vac. Alley Adj. and South ½ Vac. 25 th Place
35. 46-0430-0011	2541-43 West 25 th Place	Ridgemoor Real Estate Co.'s 2 nd Addition Lot 11 Block 14 and North ½ Vac. Alley Adj. and South ½ Vac. 25 th Place
36. 46-0430-0012	2601-03 West 25 th Place	Ridgemoor Real Estate Co.'s 2 nd Addition Lot 2 Block 14 and North ½ Vac. Alley Adj. and South ½ Vac. 25 th Place
37. 46-0430-0031	2600-02 West 26 th Avenue	Ridgemoor Real Estate Co.'s 2 nd Addition Lot 31 Block 14 and South ½ Vac. Alley Adj. and North ½ Vac. 26 th Avenue Adj.

Document is
NOT OFFICIAL
This Document is the property of
the Lake County Recorder

STOP



38. 46-0430-0032	2540-42 West 26 th Avenue	Ridgemoor Real Estate Co.'s 2 nd Addition Lot 32 Block 14 and South ½ Vac. Alley Adj. and North ½ Vac. 26 th Avenue Adj.
39. 46-0430-0033	2536-38 th West 26 th Avenue	Ridgemoor Real Estate Co.'s 2 nd Addition Lot 33 Block 14 and South ½ Vac. Alley Adj. and North ½ Vac. 26 th Avenue Adj.
40. 46-0430-0034	2532-34 West 26 th Avenue	Ridgemoor Real Estate Co.'s 2 nd Addition Lot 34 Block 14 and south ½ Vac. Alley Adj. and North ½ Vac. 26 th Avenue Adj.
41. 46-0430-0035	2528-30 West 26 th Avenue	Ridgemoor Real Estate Co.'s 2 nd Addition Lot 35 Block 14 and South ½ Vac. Alley Adj. and North ½ Vac. 26 th Avenue Adj.
42. 46-0430-0036	2524-26 West 26 th Avenue	Ridgemoor Real Estate Co.'s 2 nd Addition Lot 36 Block 14 and South ½ Vac. Alley Adj. and North ½ Vac. 26 th Avenue Adj.
43. 46-0430-0037	2520-22 West 26 th Avenue	Ridgemoor Real Estate Co.'s 2 nd Addition Lot 37 Block 14 and South ½ Vac. Alley Adj. and North ½ Vac. 26 th Avenue Adj.
44. 46-0430-0038	2516-18 West 26 th Avenue	Ridgemoor Real Estate Co.'s 2 nd Addition Lot 38 Block 14 and South ½ Vac. Alley Adj. and North ½ Vac. 26 th Avenue Adj.
45. 46-0430-0039	2512-14 West 26 th Avenue	Ridgemoor Real Estate Co.'s 2 nd Addition Lot 39 Block 14 and South ½ Vac. Alley Adj. and North ½ Vac. 26 th Avenue Adj.
46. 46-0430-0040	2508-10 West 26 th Avenue	Ridgemoor Real Estate Co.'s 2 nd Addition Lot 40 Block 14 and South ½ Vac. Alley Adj. and North ½ Vac. 26 th Avenue Adj.
47. 46-0430-0041	2500-06 West 26 th Avenue	Ridgemoor Real Estate Co.'s 2 nd Addition Lots 41 and 42 Block 14 and South ½ Vac. Alley Adj. and North ½ Vac. 26 th Avenue Adj. and West ½ Vac. Ellsworth Street
48. 46-0431-0001	2601-03 Ellsworth Place	Ridgemoor Real Estate Co.'s 2 nd Addition Lot 1 Block 15 and South ½ Vac. 26 th Avenue Adj.
49. 46-0431-0002	2605-07 Ellsworth Place	Ridgemoor Real Estate Co.'s 2 nd Addition Lot 2 Block 15 and East ½ Vac. Ellsworth Place Adj.
50. 46-0431-0003	2609-11 Ellsworth Place	Ridgemoor Real Estate Co.'s 2 nd Addition Lot 3 Block 15 and East ½ Vac. Ellsworth Place Adj.

Document
NOT OFFICIAL!
 This Document is the property of
 the Lake County Recorder!

STOP



51. 46-0431-0004	2613-15 Ellsworth Place	Ridgemoor Real Estate Co.'s 2 nd Addition Lot 4 Block 15 and East ½ Vac. Ellsworth Place Adj.
52. 46-0432-0001	2600-02 Ellsworth Place	Ridgemoor Real Estate Co.'s 2 nd Addition Lot 1 Block 16 and South ½ Vac. 26 th Avenue Adj.
53. 46-0432-0002	2604-06 Ellsworth Place	Ridgemoor Real Estate Co.'s 2 nd Addition Lot 2 Block 16 and West ½ Vac. Ellsworth Place Adj. and East ½ Vac. Alley 28 West Adj.
54. 46-0432-0003	2608-10 Ellsworth Place	Ridgemoor Real Estate Co.'s 2 nd Addition Lot 3 Block 16 and West ½ Vac. Ellsworth Place Adj. and East ½ Vac. Alley 28 West Adj.
55. 46-0432-0004	2612-14 Ellsworth Place	Ridgemoor Real Estate Co.'s 2 nd Addition Lot 4 Block 16 and West ½ Vac. Ellsworth Place Adj. and East ½ Vac. Alley 28 West Adj.
56. 46-0432-0005	2616-18 Ellsworth Place	Ridgemoor Real Estate Co.'s 2 nd Addition Lot 5 Block 16 and West ½ Vac. Ellsworth Place Adj. and East ½ Vac. Alley 28 West Adj.
57. 49-0432-0001	2601 Ellsworth Street	Taft Street Plat Lot 51
58. 49-0432-0002	2604 Ellsworth Street	Taft Street Plat Lot 52
59. 49-0432-0003	2610 Ellsworth Street	Taft Street Plat Lot 53
60. 49-0432-0004	2616 Ellsworth Street	Taft Street Plat Lot 54
61. 49-0432-0005	2622 Ellsworth Street	Taft Street Plat Lot 55
62. 49-0432-0006	2628 Ellsworth Street	Taft Street Plat Lot 56
63. 49-0432-0007	2634 Ellsworth Street	Taft Street Plat Lot 57
64. 49-0432-0008	2700 Ellsworth Street	Taft Street Plat Lot 58
65. 49-0431-0050	2613 Ellsworth Street	Taft Street Plat Lot 50
66. 49-0431-0049	2619 Ellsworth Street	Taft Street Plat Lot 49
67. 49-0431-0048	2625 Ellsworth Street	Taft Street Plat Lot 48
68. 49-0431-0047	2631 Ellsworth Street	Taft Street Plat Lot 47
69. 49-0431-0045	2643 Ellsworth Street	Taft Street Plat Lot 45



70. 49-0431-0008	2678 Taft Street	Taft Street Plat Lot 8 Subject to Right-of-Way
71. 49-0431-0005	2660 Taft Street	Taft Street Plat Lot 5 Subject to Right-of-Way
72. 49-0431-0004	2590 Taft Street	Taft Street Plat Lot 4 Subject to Right-of-Way
73. 49-0431-0003	2588 Taft Street	Taft Street Plat Lot 3 Subject to Right-of-Way
74. 49-0431-0002	2584 Taft Street	Taft Street Plat Lot 2 Subject to Right-of-Way
75. 49-0431-0001	2580 Taft Street	Taft Street Plat Lot 1 Subject to Right-of-Way

