

2006 067252

2006 AUG 3 11:48

PLAT OF SURVEY

BOOK 15 PAGE 43

2006 067252

15/43

LEGAL DESCRIPTION: THE WEST 160 FEET OF THE NORTH 13 RODS OF THE NORTHWEST QUARTER OF THE NORTHEAST QUARTER OF SECTION 26, TOWNSHIP 34 NORTH, RANGE 9 WEST OF THE SECOND PRINCIPAL MERIDIAN, IN LAKE COUNTY, INDIANA, EXCEPTING THEREFROM THE NORTH 33 FEET THEREOF.

SURVEYOR'S REPORT:

THIS SURVEY IS AN ORIGINAL SURVEY OF THE SUBJECT PARCEL, AND WAS DONE IN CONJUNCTION WITH THE RETRACEMENT SURVEY OF THE PARENT PARCEL (DUNN PARCEL) COMPLETED BY THIS SURVEYOR ON MARCH 18, 2005. THE INFORMATION CONTAINED ON THE PLAT AND IN THE SURVEYOR'S REPORT ON THE CITED RETRACEMENT SURVEY IS MADE A PART OF THIS SURVEY.

SCALE: 1" = 30'
DATE: MARCH 18, 2005
REVISIONS:

FILED

AUG 03 2006

PEGGY HOLINGA KATONA
LAKE COUNTY AUDITOR

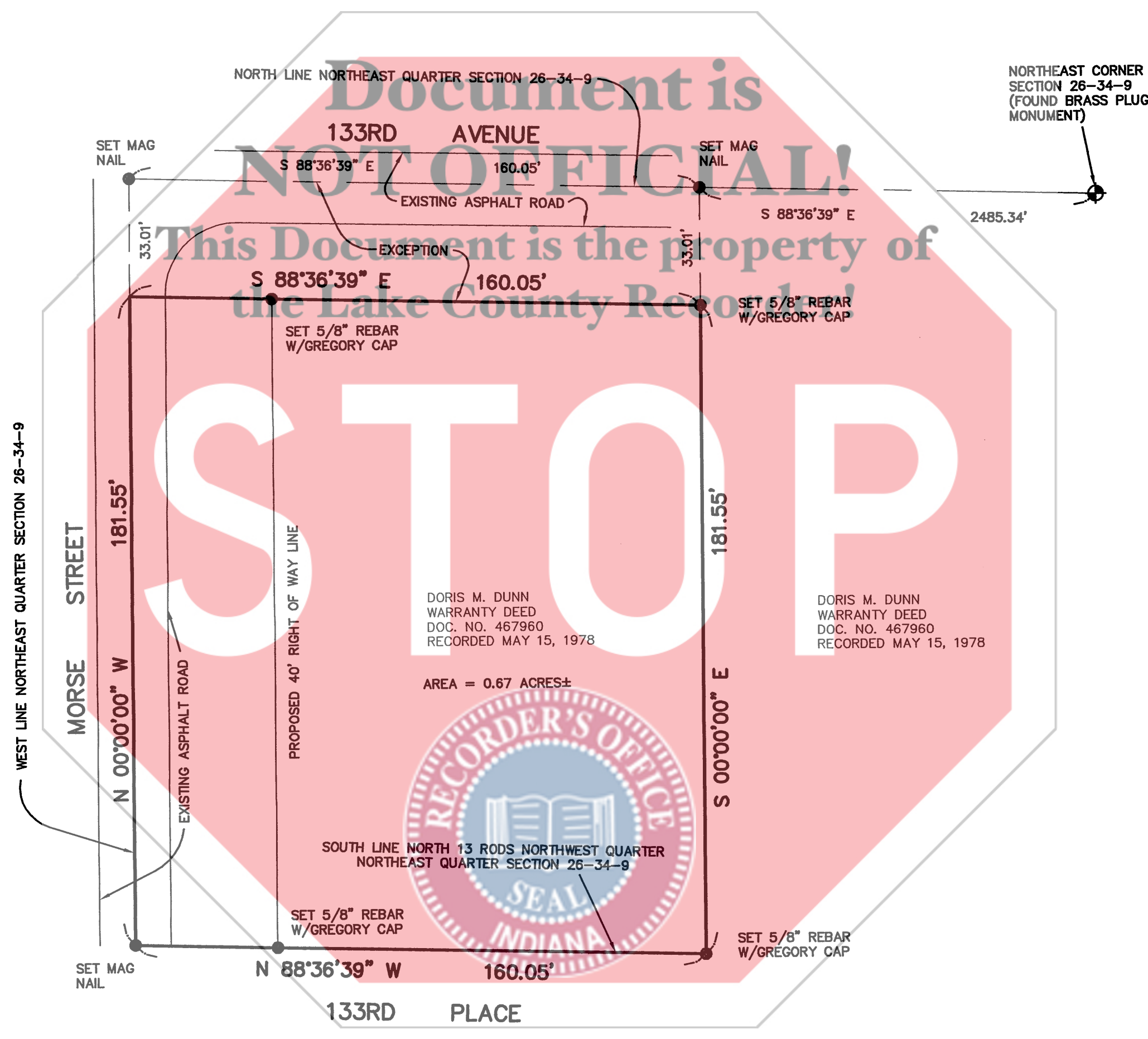

Document is NOT OFFICIAL!
This Document is the property of the Lake County Recorder's Office

STOP

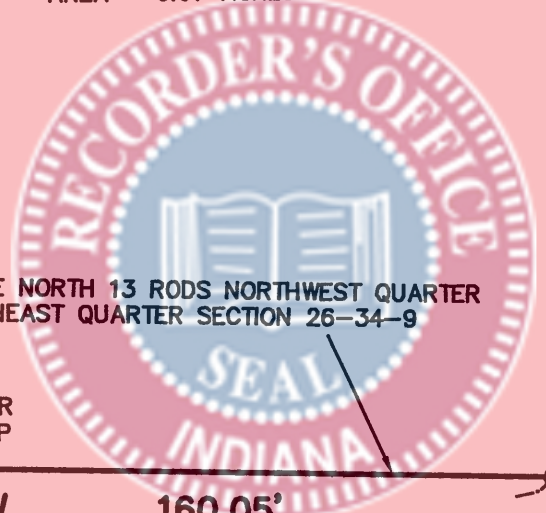

THE SHADES PLAT "F"
PLAT BOOK 11, PAGE 7

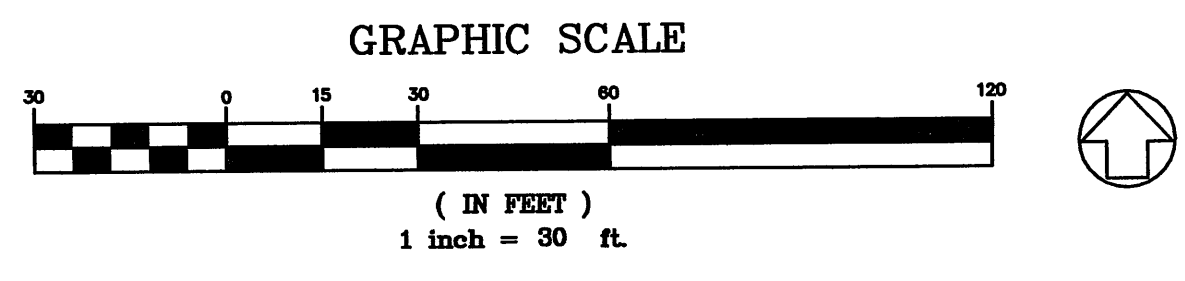

I, ANTHONY M. GREGORY, A REGISTERED LAND SURVEYOR IN THE STATE OF INDIANA, HEREBY STATE THAT I HAVE COMPLETED A SURVEY OF THE ABOVE-DESCRIBED PARCEL, AND THAT THE PLAT HEREON DRAWN, TO THE BEST OF MY KNOWLEDGE, INFORMATION AND BELIEF, CORRECTLY REPRESENTS SAID SURVEY. I FURTHER STATE THAT THIS SURVEY WAS MADE IN ACCORDANCE WITH TITLE 865 IAC 1-12 (RULE 12).



Anthony M. Gregory
 ANTHONY M. GREGORY, INDIANA REGISTERED
 LAND SURVEYOR NO. ENL8600050
 DATE FIELDWORK COMPLETED: MARCH 14, 2005
 DATE OF PLAT: MARCH 18, 2005

GREGORY LAND SURVEYING
 HIGHLAND, INDIANA (219) 972-1135

PLAT OF SURVEY
 PT. NE 1/4 SEC. 26-34-9
 CEDAR LAKE, INDIANA
 PREPARED FOR: DEVELOPMENT VISIONS GROUP

PLAT OF SURVEY
 PROJECT NO. 05-4766