

# PLAT OF CORRECTION Ravinia Woods North

Lake County, Indiana

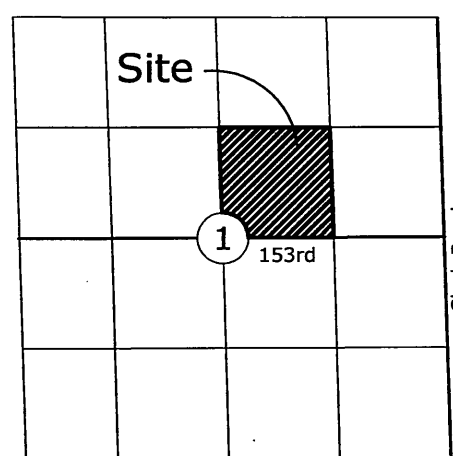
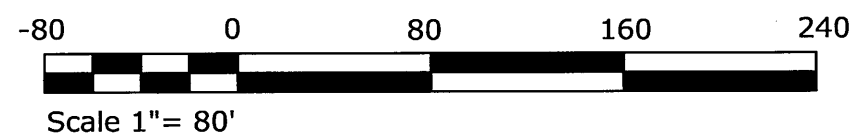

Vicinity Map  
Section 1-33-9

### Legal Description

A part of the Southwest Quarter of the Northeast Quarter and the Southeast Quarter of the Northeast Quarter of Section 1, Township 33 North, Range 9 West of the 2nd P.M. described as follows: Commencing at the Southwest Corner of said Southwest Quarter, said point being the Point of Beginning (P.O.B.); thence North 00 degrees 33 minutes 03 seconds West along the West line of said Southwest Quarter a distance of 1326.18 feet to the Northwest corner of said Southwest Quarter; thence South 89 degrees 25 minutes 43 seconds East along the North line of said Southwest Quarter a distance of 1337.23 feet to the Northeast corner of said Southwest Quarter; thence continuing South 89 degrees 25 minutes 43 seconds East along the North line of the Southeast Quarter of said Northeast Quarter a distance of 11.58 feet; thence South 00 degrees 19 minutes 37 seconds East a distance of 1327.05 feet to the South line of said Southeast Quarter; thence North 89 degrees 23 minutes 15 seconds West along the South line of said Southwest Quarter a distance of 7.71 feet to the Southwest corner of said Southeast Quarter; thence continuing North 89 degrees 23 minutes 15 seconds West along the South line of the Southwest Quarter of said Northeast Quarter a distance of 1335.92 feet to the P.O.B., Containing 40.99 acres, more or less, in Lake County, Indiana.

2006 024174

2006 MAR 24 AM 9:41

2006-024174

BK 99  
PG 25

BOOK 99 PAGE 25

FILED

MAR 24 2006

PEGGY HOLINGA KATONA  
LAKE COUNTY AUDITOR

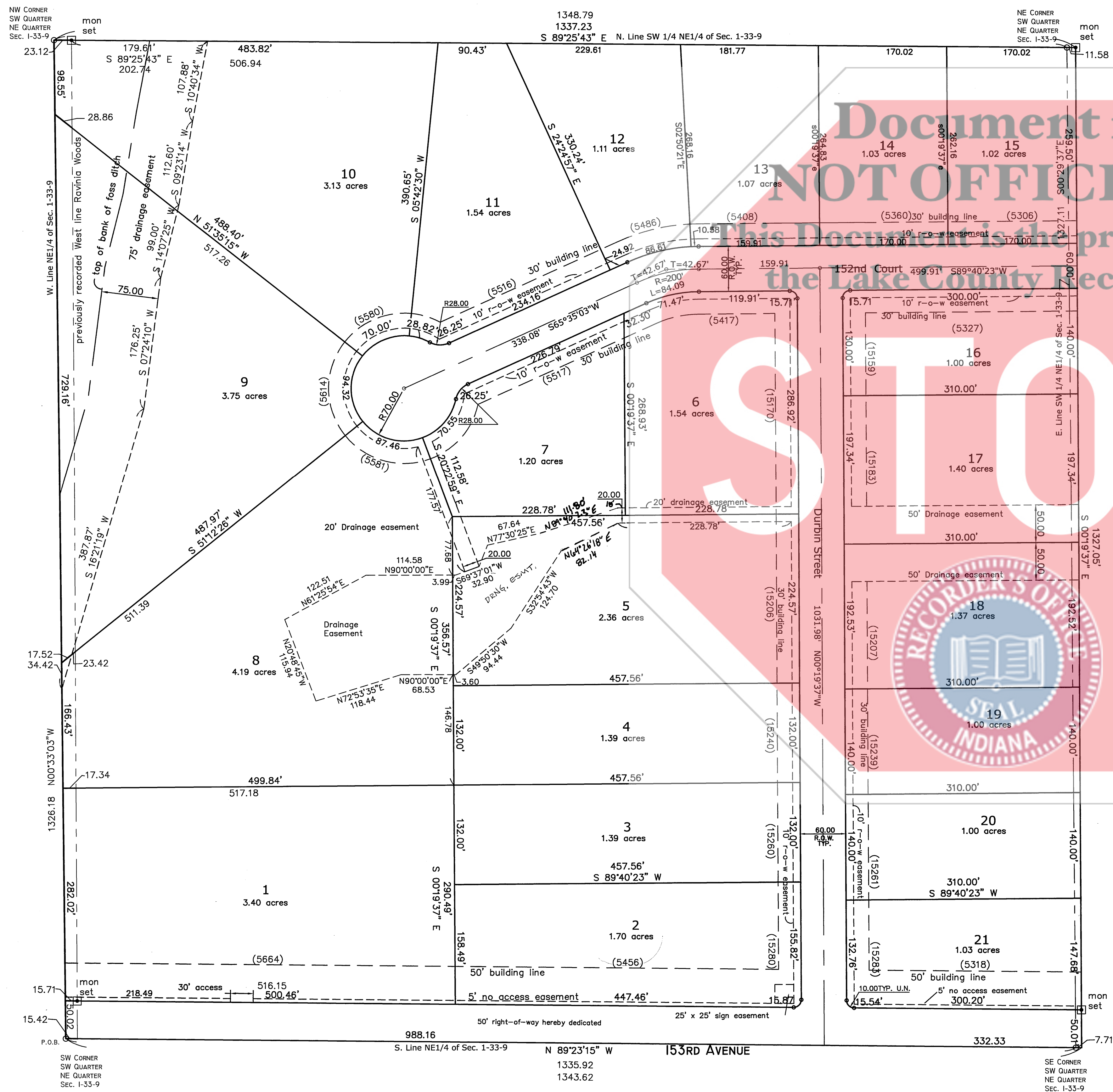

Document is NOT OFFICIAL!

This Document is the property of the Lake County Recorder!

STOP

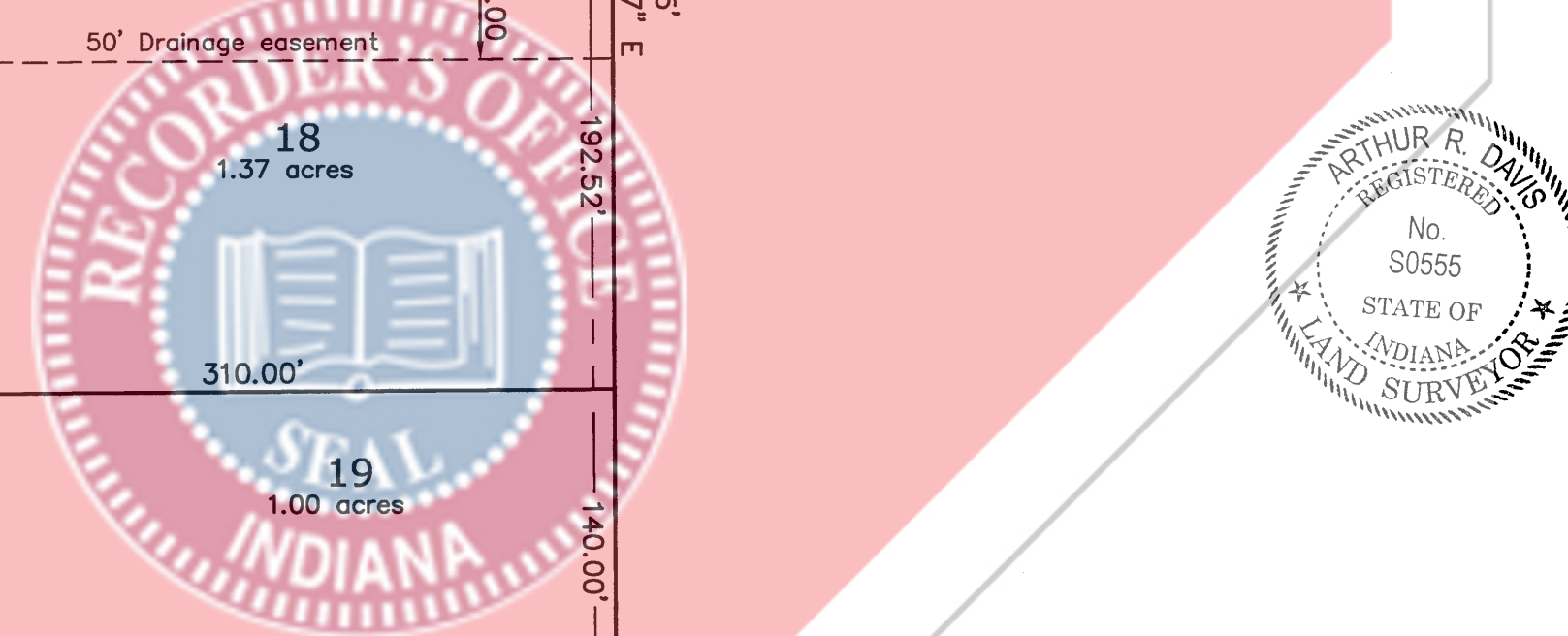

I, Arthur R. Davis, hereby certify that I am a Professional Land Surveyor, licensed in compliance with the laws of the State of Indiana; that this plat correctly represents a plat of correction to Ravinia Woods as shown in Plat Book 91 page 24, and corrects said subdivision and legal description shown thereon.

*Arthur R. Davis*  
Arthur R. Davis, REG. LAND SURVEYOR #S0555

### Flood Plain Statement

The accuracy of any flood hazard data shown on this report is subject to map scale uncertainty and to any other uncertainty in location or elevation on the referenced flood insurance rate map. All of the within described land appears to lie within the special flood hazard zone A/C as said tract plots by scale on community-panel # 180726 0135 B of the flood insurance rate maps for September 2, 1981 (maps dated UNINCORPORATED LAKE COUNTY).

### Benchmark

el. 691.13 at a chiseled cross on top of the concrete curb at the northwest corner of the 153rd Avenue bridge over lake dalecarlia.

### Basis of Bearing

south line of the southwest quarter northeast quarter of section 1-33-9 held at N89°-23'-15"W

### Notes

- 1) "Mon Set" denotes a 5/8" rebar set in concrete.

THE INFORMATION CONTAINED UPON THESE DRAWINGS ARE OF A PROPRIETARY NATURE AND MAY ONLY BE UTILIZED FOR THE STATED PROJECT. ALL DRAWING INFORMATION CONTAINED HEREIN INCLUDING, BUT NOT LIMITED TO, DESIGN, SPECIFICATIONS, DETAILS, SYMBOLS, ETC., MAY NOT BE REPRODUCED, SOLD, DISTRIBUTED OR UTILIZED IN ANY FORM WITHOUT THE EXPRESS WRITTEN CONSENT OF S & H ENGINEERS AND SURVEYORS, INC. SAID INFORMATION IS SUBJECT TO ALL APPLICABLE COPYRIGHT LAWS INCLUDING, BUT NOT LIMITED TO, THE FEDERAL COPYRIGHT ACT. DUE TO THE UNSECURED NATURE (ELECTRONIC FORMAT) OF THIS DRAWING AND INFORMATION CONTAINED HEREIN, S & H ENGINEERS AND SURVEYORS, INC. ASSUMES NO LIABILITY OR RESPONSIBILITY FOR ANY CONSEQUENCES ARISING OUT OF THE UNINTENDED USE OF THIS DATA. IT IS THE SOLE RESPONSIBILITY OF THE USER TO CHECK THE VALIDITY OF ALL INFORMATION CONTAINED HEREIN. THE USER SHALL AT ALL TIMES, REFER TO THE SIGNED, PROFESSIONALLY SEALED DRAWING INFORMATION CONTAINING THE LATEST DATES, LATEST REVISIONS, AND THE OFFICIAL "RED SEAL" OF AUTHENTICITY DURING ALL PHASES OF THE PROJECT. THE USER ASSUMES ALL RISKS AND LIABILITIES RESULTING FROM THE USE OF DRAWING INFORMATION WHICH DOES NOT CONTAIN ALL OF THE AFORESAID DATES AND VALIDATIONS.

Revisions	BY
FINAL 03/02/06	

Engineers and Surveyors  
The Solid Choice  
**S&H INC.**  
7805 Taft Street, Suite 'A' \* Merrillville, Indiana 46410  
Tel: (219) 791-9813 \* Fax: (219) 791-9803

Prepared for:  
**Demotte State Bank**  
Trust #140  
P.O. Box 400  
Demotte, IN 46310-0400

Ravinia Woods  
153rd Avenue  
Single Family Residence  
PLAT OF CORRECTION

Date	03/02/06
Drawn	JJB
Approved	ARD
Scale	1"=80'
File	04040ppoc

Sheet  
**POC**  
1 of 1 Sheets

BU 99 PG 25

Prescribed by the  
State Board of Accounts  
(2005)

County form 170

Declaration

This form is to be signed by the preparer of a document and recorded with each document in accordance with IC 36-2-7.5-5(a).

I, the undersigned preparer of the attached document, in accordance with IC 36-2-7.5, do hereby affirm under the penalties of perjury:

1. I have reviewed the attached document for the purpose of identifying and, to the extent permitted by law, redacting all Social Security number in attached document.
2. I have redacted, to the extent permitted by law, each Social Security number in the attached document.

I, undersigned, affirm under the penalties of perjury, that the foregoing declarations are true.

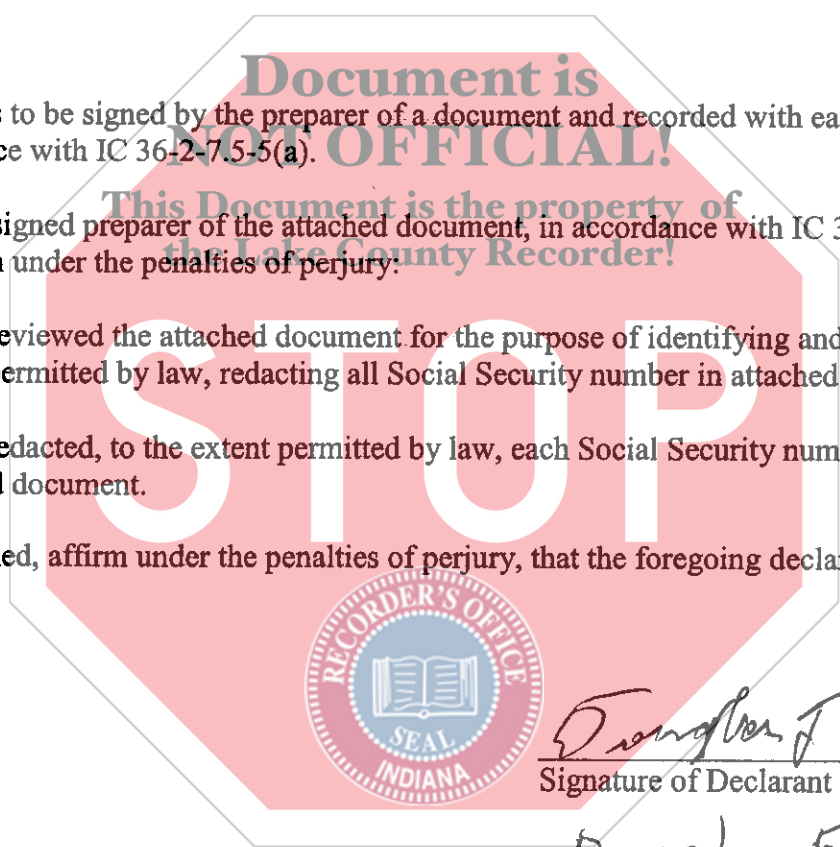

Douglas F Homeier  
Signature of Declarant

Douglas F Homeier  
Printed Name of Declarant

M