

2

7325 MALLARD LANE  
SCHEERVILLE, IN 46375

# LAND TECHNOLOGIES, INC.

CIVIL ENGINEERING & LAND SURVEYING

TEL: (219) 769-7728  
FAX: (219) 769-7731

## PLAT OF SURVEY

PROPERTY ADDRESS: 1700 Adams Street, Gary, Indiana

DESCRIPTION: Lots 1, 2 and the North 10' of Lot 3, all in Block 15 of THE CHICAGO-TOLLESTON LAND & INVESTMENT COMPANYS 5TH ADDITION to the Town of Tolleston (Now City of Gary), Indiana, as per Record Plat thereof appearing in Plat Book 02, Page 31, in the Office of the Recorder of Lake County, Indiana.

2006-022641

BK14 PG 56

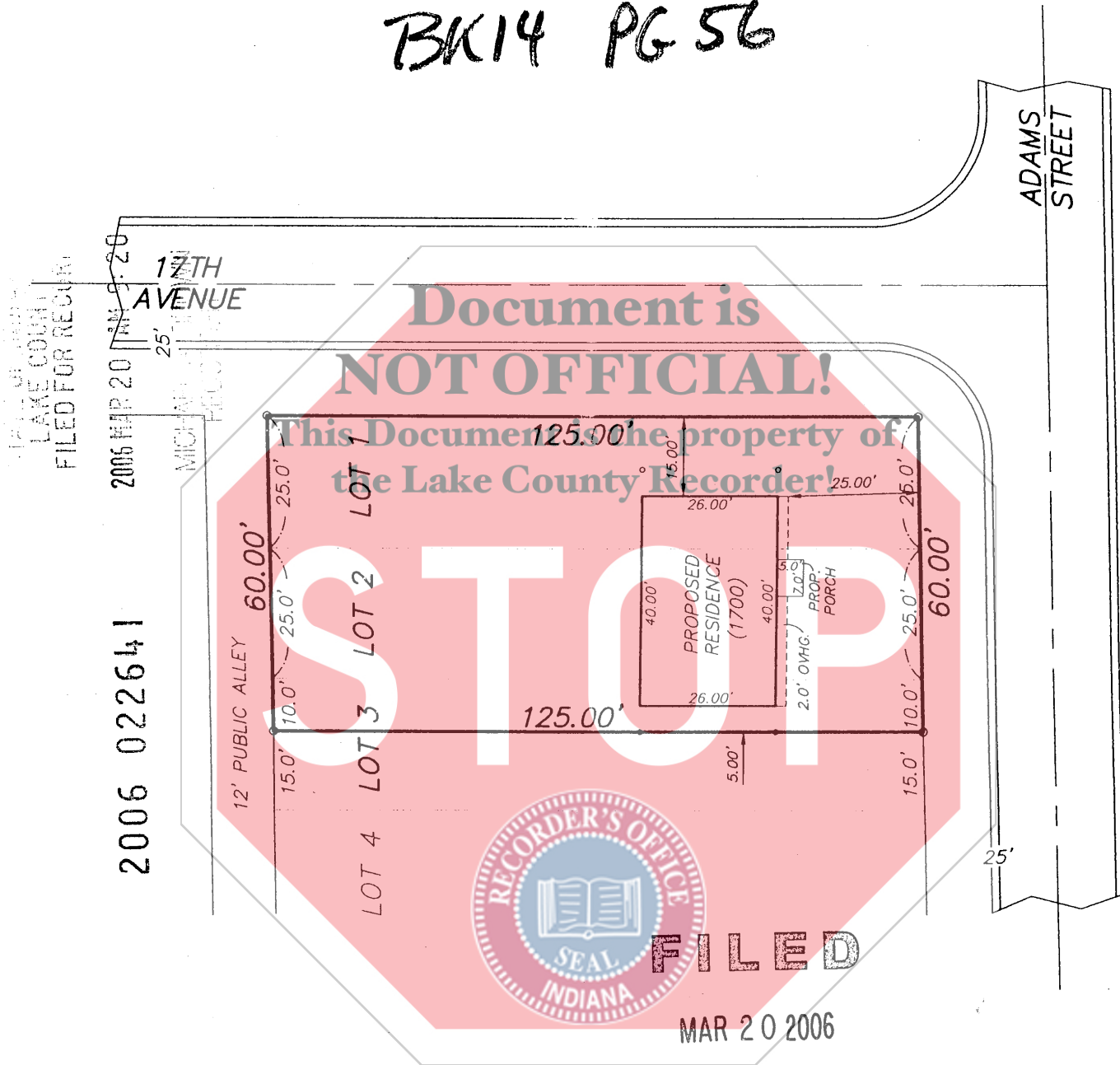

FILED FOR RECORD  
LAKE COUNTY RECORDER  
2006 MAR 20 AM 9:20

2006 022641



PEGGY HOLINGA KATONA  
LAKE COUNTY AUDITOR

BOOK 14 PAGE 56

THIS SURVEY IS CERTIFIED ONLY TO:

NAME: HABITAT FOR HUMANITY

EXPLANATION: ALL DIMENSIONS ARE GIVEN IN FEET AND DECIMAL PARTS THEREOF. NO DIMENSIONS SHOULD BE ASSUMED BY SCALE MEASUREMENT UPON THE PLAT.

I HEREBY CERTIFY THAT I HAVE SURVEYED THE ABOVE DESCRIBED PROPERTY ACCORDING TO THE OFFICIAL RECORDS AND THAT THE PLAT HEREON DRAWN CORRECTLY REPRESENTS SAID SURVEY.



SCALE 1 IN = 30 FT

CLIENT HABITAT DRAWN RTS  
JOB NO 136-06 DATE 02/20/06  
REV \_\_\_\_\_  
FLD BK \_\_\_\_\_ PG \_\_\_\_\_ FILE NO 4710

John E. Bullock  
JOHN E. BULLOCK-INDIANA LAND SURVEYOR NO. S-0512

000086

\$20

CHK# 6848

cmw

BK 14 PG 56

Prescribed by the  
State Board of Accounts  
(2005)

County form 170

Declaration

This form is to be signed by the preparer of a document and recorded with each document in accordance with IC 36-2-7.5-5(a).

I, the undersigned preparer of the attached document, in accordance with IC 36-2-7.5, do hereby affirm under the penalties of perjury:

1. I have reviewed the attached document for the purpose of identifying and, to the extent permitted by law, redacting all Social Security number in attached document.
2. I have redacted, to the extent permitted by law, each Social Security number in the attached document.

I, undersigned, affirm under the penalties of perjury, that the foregoing declarations are true.



*Raymond E. Crockett*  
Signature of Declarant

Raymond E. Crockett  
Printed Name of Declarant