

### PLAT OF SURVEY

PROPERTY ADDRESS: 1750 Adams Street, Gary, Indiana

DESCRIPTION: The South 5 feet of Lot 11 and all of Lots 12 and 13, all in Block 15 of THE CHICAGO-TOLLESTON LAND & INVESTMENT COMPANYS 5TH ADDITION to the Town of Tolleston (Now City of Gary), Indiana, as per Record Plat thereof appearing in Plat Book 02, Page 31, in the Office of the Recorder of Lake County, Indiana.

STATE OF INDIANA  
LAKE COUNTY  
FILED FOR RECORD

2006 MAR 20 AM 9:20

MICHAEL J. BULLOCK  
REGISTERED LAND SURVEYOR  
NO. S-0512

2006 022636

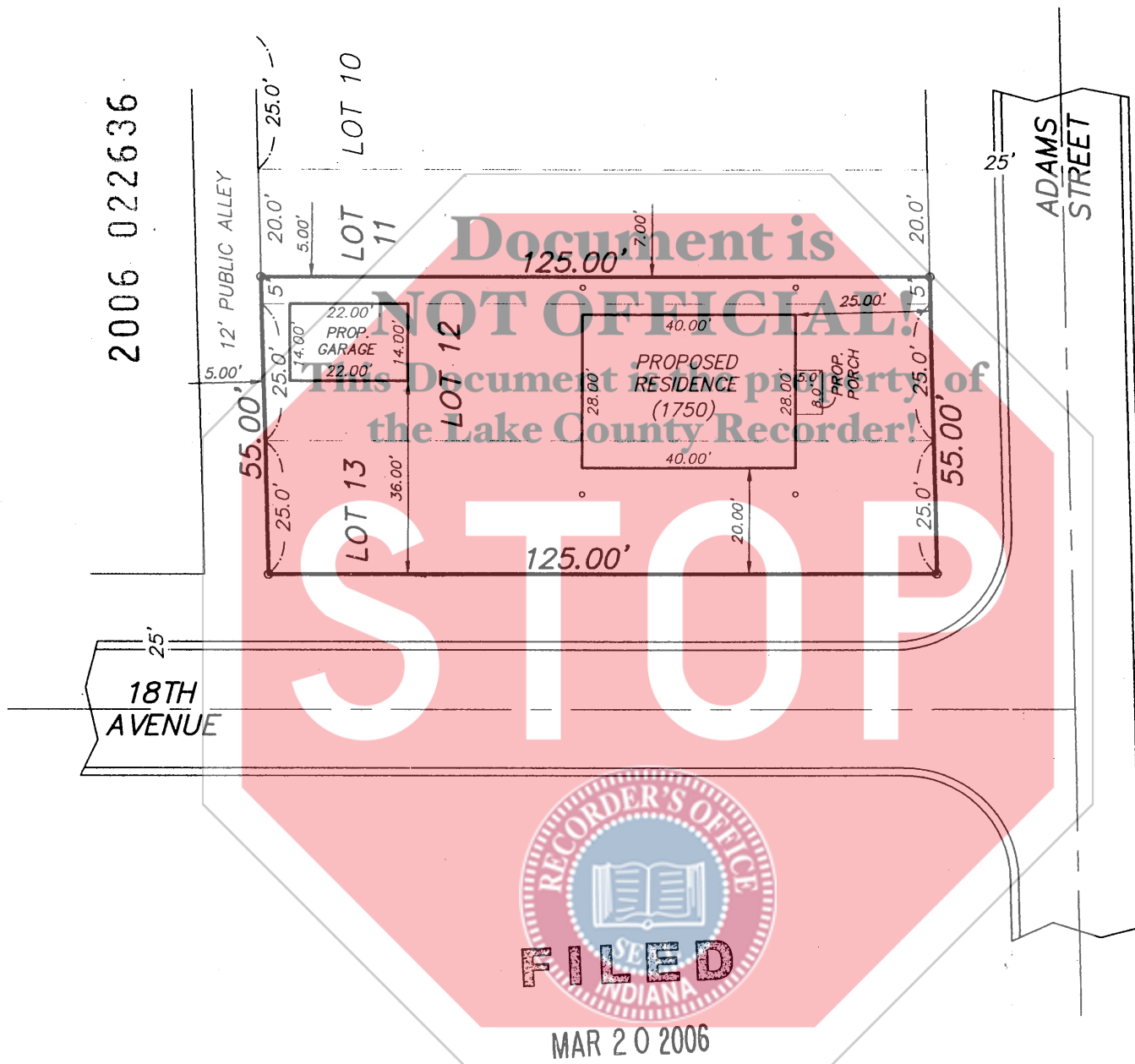

BOOK 14 PAGE 51

PEGGY HOLINGA KATONA  
LAKE COUNTY AUDITOR

THIS SURVEY IS CERTIFIED ONLY TO:

NAME: HABITAT FOR HUMANITY

I HEREBY CERTIFY THAT I HAVE SURVEYED THE ABOVE DESCRIBED PROPERTY ACCORDING TO THE OFFICIAL RECORDS AND THAT THE PLAT HEREON DRAWN CORRECTLY REPRESENTS SAID SURVEY.

*John E. Bullock*  
JOHN E. BULLOCK-INDIANA LAND SURVEYOR NO. S-0512

EXPLANATION: ALL DIMENSIONS ARE GIVEN IN FEET AND DECIMAL PARTS THEREOF. NO DIMENSIONS SHOULD BE ASSUMED BY SCALE MEASUREMENT UPON THE PLAT.



\$20

SCALE 1 IN = 30 FT

CLIENT HABITAT DRAWN RTS  
JOB NO 141-06 DATE 02/20/06  
REV \_\_\_\_\_

FLD BK \_\_\_\_\_ PG \_\_\_\_\_ FILE NO 4715

000081

CR# 6848  
CAM

BK 14 PG 51

Prescribed by the  
State Board of Accounts  
(2005)

County form 170

Declaration

This form is to be signed by the preparer of a document and recorded with each document in accordance with IC 36-2-7.5-5(a).

I, the undersigned preparer of the attached document, in accordance with IC 36-2-7.5, do hereby affirm under the penalties of perjury:

1. I have reviewed the attached document for the purpose of identifying and, to the extent permitted by law, redacting all Social Security number in attached document.
2. I have redacted, to the extent permitted by law, each Social Security number in the attached document.

I, undersigned, affirm under the penalties of perjury, that the foregoing declarations are true.



*Ralynna E. Crockett*  
Signature of Declarant

Ralynna E. Crockett  
Printed Name of Declarant