

9

TRUSTEE'S DEED

THIS INDENTURE WITNESSETH, that the Grantor, Bank One Trust Company, N.A., as Trustee, of Lake County, Indiana, under a deed in trust given pursuant to the provisions of Conveyances in Trust P-4904, P-5040, P 5041, P-5296, by virtue of the power and authority vested in the Grantor by said deed and said conveyance in trust, for and in consideration of the sum of Ten Dollars (\$10.00), and other good and valuable consideration, the receipt of which is hereby acknowledged, conveys to THE HOUSING AUTHORITY FOR THE CITY OF GARY, INDIANA (GHA) , of Lake County, Indiana, the following described real estate in Lake County, Indiana, to-wit:

LAND TRUST 5040
PROJECT NO. INDIANA 11-10 (Colonial Gardens)

Key Number 43-211-17

North 50 feet of the South 90 feet of Lot 2, Block 7, in Gary Lawn Addition to Gary as appears of record in Plat Book 17, page 7, in the Recorder's Office Lake County, Indiana.

Key Number 43-211-2

All of Lot 2, except the South 90 feet thereof and all of Lot 1 except the North 101.5 feet, Block 7, in Gary Lawn Addition to Gary, as appears of record in Plat Book 17, page 7, in the Recorder's Office, Lake County, Indiana.

Key Number 43-211-18

The South 50 feet of the North 101.5 feet of Lot 1 Block 7, in Gary Lawn Addition to Gary, as appears of record in Plat Book 17, page 7, in the Recorder's Office, Lake County, Indiana.

Key Number 43-211-1

The North 51.5 feet of Lot 1, Block 7, in Gary Lawn Addition to Gary as appears of record in Plat Book 17, page 7, in the Recorder's Office, Lake County, Indiana.

Key Number 43-211-10

All of Lot 10 except the South 70 feet thereof, Block 8, in Gary Lawn Addition to Gary as appears of record in Plat Book 17, page 7, in the Recorder's Office, Lake County, Indiana.

Key Number 43-205-13

South 50 feet of Lot 6, Block 1, in Gary Lawn Addition to Gary as appears of record in Plat Book 17, page 7, in the Recorder's Office, Lake County, Indiana.

Key Number 43-205-6

North 50 feet of the South 100 feet of Lot 6, Block 1, in Gary Lawn Addition to Gary as appears of record in Plat Book 17, page 7, in the Recorder's Office, Lake County, Indiana.

Key Number 43-205-12

South 50 feet of the North 91.52 feet of Lot 7, Block 1, in Gary Lawn Addition to Gary as appears of record in Plat Book 17, page 7, in the Recorder's Office, Lake County, Indiana.

DULY ENTERED FOR TAXATION SUBJECT TO
FINAL ACCEPTANCE FOR TRANSFER

FEB 27 2006

PEGGY HOLINGA KATONA
LAKE COUNTY AUDITOR

004195

015373

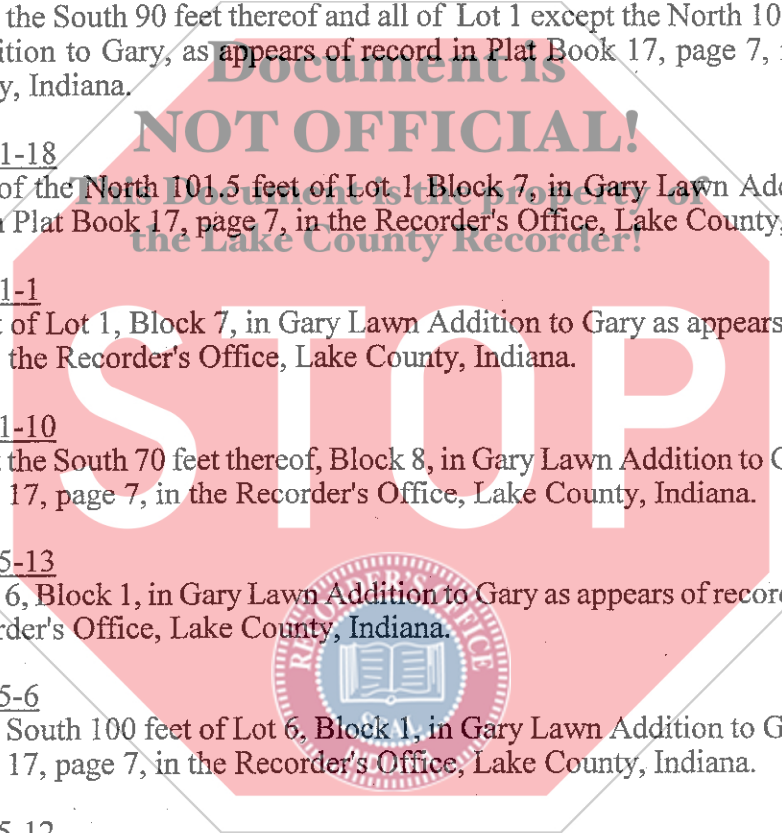

STATE OF INDIANA
LAKE COUNTY
FILED FOR RECORD
RECORDED
FEB 27 2006 3:20
MICHAEL A. BROWN
RECORDER

\$31
CS
CAW

Key Number 43-206-11

South 56 feet of Lot 4, Block 2, in Gary Lawn Addition to Gary as appears of record in Plat Book 17, page 7, in the Recorder's Office, Lake County, Indiana.

Key Number 43-206-4

North 50 feet of the South 106 feet of Lot 4, Block 2, in Gary Lawn Addition to Gary as appears of record in Plat Book 17, page 7, in the Recorder's Office, Lake County, Indiana.

Key Number 43-206-3

All of Lot 4 except the South 106 feet thereof and all of Lot 3 except the North 79.73 feet thereof, Block 2, in Gary Lawn Addition to Gary as appears of record in Plat Book 17, page 7 in the Recorder's Office, Lake County, Indiana.

Key Number 43-206-13

South. 50 feet of the North 79.73 feet of Lot 3, Block 2, in Gary Lawn Addition to Gary as appears of record in Plat Book 17, page 7, in the Recorder's Office, Lake County, Indiana.

Key Number 43-206-12

North 29.73 feet of Lot 3 and South 26.27 feet of Lot 2., Block 2, in Gary Lawn Addition to Gary as Appears of record in Plat. Book 17, page 7, in the Recorder's Office, Lake County, Indiana.

Key Number 43-206-14

North 50 feet at the South 76.27 feet of Lot 2, Block 2, in Gary Lawn Addition to Gary a appears of record in Plat Book 17, page 7, in the Recorder's Office, Lake County, Indiana.

Key Number 43-206-2

All of Lot 2 except the South 76.27 feet thereof and all of Lot 1, except the North 109.19 feet thereof, Block 2, in Gary Lawn Addition to Gary as appears of record in Plat Book 17, page 7, in the Recorder's Office, Lake County, Indiana.

Key Number 43-206-15

South 50 feet of the North 109.19 feet of Lot 1, Block 2, in Gary Lawn Addition to Gary as appears of record in Plat Book 17, page 7, in the Recorder's Office, Lake County, Indiana.

Key Number 43-206-1

North 59.19 feet of Lot 1, Block 2, in Gary Lawn Addition to Gary as appears of record in Plat Book 17, page 7, in the Recorder's Office, Lake County, Indiana.

Key Number 43-205-14

North 41.52 feet of Lot 7, and the South 8.48 feet of Lot 8, Block 1, in Gary Lawn Addition to Gary as appears of record in Plat Book 17, page 7, in the Recorder's Office, Lake County, Indiana.

Key Number 43-205-8

The North 50 feet of the South 58.48 feet of Lot 8, Block 1, in Gary Lawn Addition to Gary as appears of record in Plat Book 17, page 7, in the Recorder's Office, Lake County, Indiana.

Key Number 43-205-15

North 50 feet of the South 108.48 feet of Lot 8, Block 1, in Gary Lawn Addition to Gary as appear; of record in Plat Book 17, Page 7, in the Recorder's Office, Lake County, Indiana.

Key Number 43-205-9

All of Lot 8 except the South 108.48 feet and all of Lot 9 except the North 83 feet thereof, Block 1, in Gary Lawn Addition to Gary as appears of record in Plat Book. 17, page 7 in the Recorder's Office, Lake County, Indiana.

Key Number 43-205-16

The South 50 feet of North 83 feet of Lot 9, Block 1, in Gary Lawn Addition to Gary as appears of record in Plat Book 17, page 7, in the Recorder's Office, Lake County, Indiana.

Key Number 43-205-18

The North 33 feet of Lot 9 and the South 17 feet of Lot 10, Block 1, in Gary Lawn Addition to Gary as appears of record in Plat Book 17, page 7, in the Recorder's Office, Lake County, Indiana.

Key Number 43-205-17

The North 50 feet of the South 67 feet of Lot 10, Block 1, in Gary Lawn Addition to Gary as appears of record in Plat book 17, page 7, in the Recorder's Office, Lake County, Indiana.

Key Number 43-205-10

All of Lot 10 except the South 67 feet, Block 1, in Gary Lawn Addition to Gary as appears of record in Plat Book 17, page 7, in the Recorder's Office, Lake County, Indiana.

Key Number 43-205-1

All of Lot 1 except the South 61.88 feet, Block 1, in Gary Lawn Addition to Gary as appears of record in Plat Book 17, page 7, in the Recorder's Office, Lake County, Indiana.

Key Number 43-205-19

The North 50 feet of the South 61.88 feet of Lot 1, Block 1, in Gary Lawn Addition to Gary as appears of record in Plat Book 17, page 7, in the Recorder's Office, Lake County, Indiana.

Key Number 43-205-2

The South 11.88 feet of Lot 1 and the North 38.12 feet of Lot 2, Block 1, in Gary Lawn Addition to Gary as appears of record in Plat Book 17, page 7, in the Recorder's Office, Lake County, Indiana.

Key Number 43-205-20

The South 50 feet of the North 88.12 feet of Lot 2, Block 1, in Gary Lawn Addition to Gary as appears of record in Plat Book 17, page 7, in the Recorder's Office, Lake County, Indiana.

Key Number 43-205-21

All of Lot 2 except the North 88.12 feet and all of Lot 3 except the South 103.44 feet thereof, Block 1, in Gary Lawn Addition to Gary as appears of record in Plat Book 17, page 7, in the Recorder's Office, Lake County, Indiana.

Key Number 43-205-22

The North 50 feet of the South 103.44 feet of Lot 3, Block 1, in Gary Lawn Addition to Gary as appears of record in Plat Book 17, page 7, in the Recorder's Office, Lake County, Indiana.

Key Number 43-205-3

The North 50 feet of the South 53.44 feet of Lot 3, Block 1, in Gary Lawn Addition to Gary as

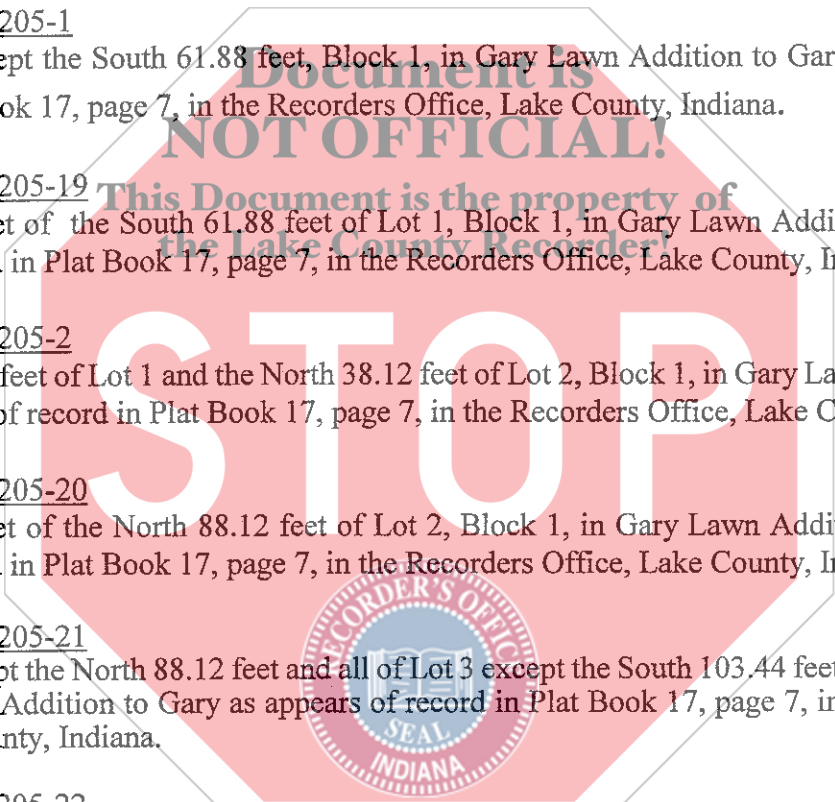

appears of record in Plat Book 17, page 7, in the Recorders Office, Lake County, Indiana.

Key Number 43-205-4

The South 3.44 feet of Lot 3 and the North 46.56 feet of Lot 4, Block 1, in Gary Lawn Addition to Gary as appears of record in Plat Book 17, page 7, in the Recorders Office, Lake County, Indiana.

Key Number 43-205-23

The South 50 feet of Lot 3 and the North 96.56 feet of Lot 4, Block 1, in Gary Lawn Addition to Gary as appears of record in Plat Book 17, page 7, in the Recorders Office, Lake County, Indiana.

Key Number 43-205-24

All of Lot 4 except the North 96.56 feet thereof, and all of Lot 5 except the South 95.00 feet thereof, Block 1, in Gary Lawn Addition to Gary as appears of record in Plat Book 17, page 7, in the Recorders Office, Lake County, Indiana.

Key Number 43-205-5

The North 50 feet of the South 95 feet of Lot 5, Block 1, in Gary Lawn Addition to Gary as appears of record in Plat book 17, page 7, in the Recorder's Office, Lake County, Indiana.

Key Number 43-205-25

The South 45 feet of Lot 5, Block 1, and the North 5 feet of vacated 34th Avenue which lies between Blocks 1 and 8 in Gary Lawn Addition to Gary as appears of record in Plat Book 17, page 7, in the Recorder's Office, Lake County, Indiana.

Key Number 43-212-19

The South 50 feet of the North 55 feet of vacated 34th Avenue which lies between Blocks 1 and 8 in Gary Lawn Addition to Gary as appears of record in Plat Book 17, page 7, in the Recorder's Office, Lake County, Indiana.

Key Number 43-212-20

The South 5 feet of vacated 34th Avenue which lies between Blocks 1 and 8 and the North 45 feet of Lot 1, Block 8, in Gary Lawn Addition to Gary as appears of record in Plat Book 17, page 7, in the Recorder's Office, Lake County, Indiana.

Key Number 43-212-18

The South 50 feet of the North 95 feet of Lot 1, Block 8, in Gary Lawn Addition to Gary as appears of record in Plat Book 17, page 7, in the Recorder's Office, Lake County, Indiana.

Key Number 43-212-1

All of Lot 1 except the North 95 feet thereof and all of Lot 2 except the South 96.56 feet thereof, Block 8, in Gary Lawn Addition to Gary as appears of record in Plat Book 17, page 7, in the Recorder's Office, Lake County, Indiana.

? Key Number 43-212-2(0)

North 50 feet of the South 96.56 feet of Lot 2, Block 8, in Gary Lawn Addition to Gary as appears of record in Plat Book 17, page 7, in the Recorder's Office, Lake County, Indiana.

Key Number 43-212-21

South 46.56 feet of Lot 2 and the North 3.44 feet of Lot 3, Block 8, in Gary Lawn Addition to Gary as appears of record in Plat Book 17, page 7, in the Recorder's Office, Lake County, Indiana.

Key Number 43-212-3

South 50 feet of the North 53.44 feet of Lot 3, block 8, in Gary Lawn Addition to Gary as appears of record in Plat Book 17, page 7, in the Recorder's Office, Lake County, Indiana.

Key Number 43-212-22

South 50 feet of the North 103.44 feet of Lot 3, Block 8, in Gary Lawn Addition to Gary as appears of record in Plat Book 17, page 7, in the Recorder's Office, Lake County, Indiana.

Key Number 43-212-4

All of Lot 3 except the North 103.44 feet and all of Lot 4 except the South 88.12 feet thereof, Block 8, in Gary Lawn Addition to Gary as appears of record in Plat Book 17, page 7, in the Recorder's Office, Lake County, Indiana.

Key Number 43-212-23

North 50 feet of the South 88.12 feet of Lot 4, Block 8, in Gary Lawn Addition to Gary as appears of record in Plat Book 17, page 7, in the Recorder's Office, Lake County, Indiana.

Key Number 43-212-24

South 38.12 feet of Lot 4 and North 11.88 feet of Lot 5, Block 8, in Gary Lawn Addition to Gary as appears of record in Plat Book 17, page 7, in the Recorder's Office, Lake County, Indiana.

Key Number 43-212-25

The South 50 feet of the North 61.88 feet of Lot 5, Block 8, in Gary Lawn Addition to Gary as appears of record in Plat Book 17, page 7, in the Recorder's Office, Lake County, Indiana.

Key Number 43-212-5

All of Lot 5 except the North 61.88 feet thereof, Block 8, in Gary Lawn Addition to Gary as appears of record in Plat Book 17, page 7, in the Recorder's Office, Lake County, Indiana.

Key Number 43-205-7

All of Lot 6 except the South 100 feet thereof and all of Lot 7 except the North 91.52 feet thereof, Block 1, in Gary Lawn Addition to Gary as appears of record in Plat Book 17, page 7, in the Recorder's Office, Lake County, Indiana.

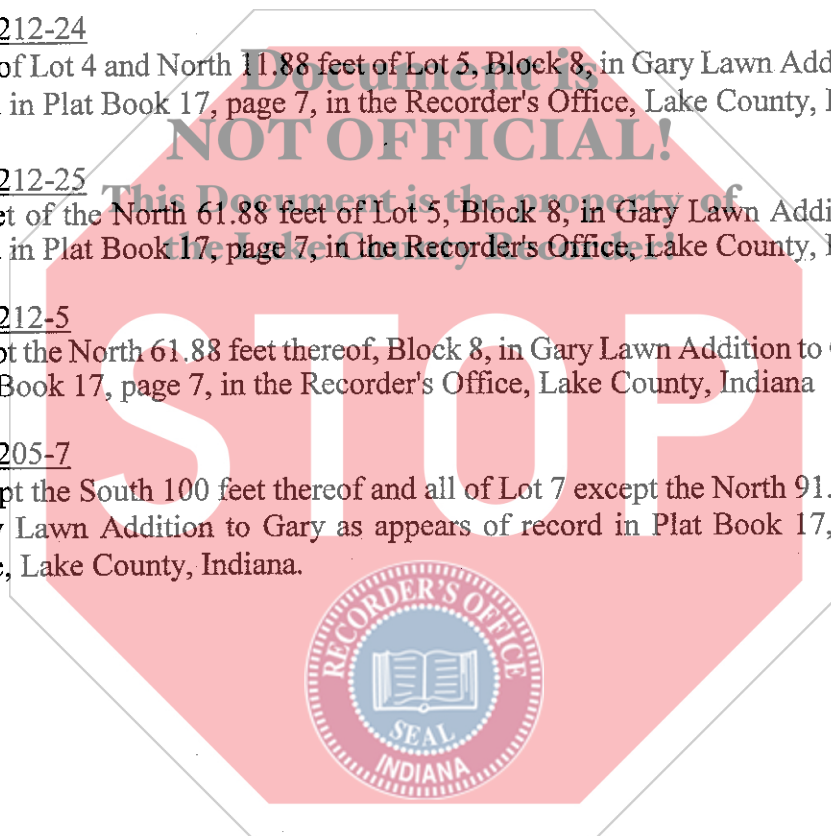

LAND TRUST 5041
PROJECT NO. INDIANA 11-15 (Concorde Village)

Key Numbers: 46-278-6, 8, 11, 13, 15, 18, 20 & 23

West 12 feet Lot 5, all Lot 6, and East 24 feet Lot 7; West 1 foot Lot 7, all Lots 8 and 9, and East 10 feet Lot 10; West 15 feet Lot 10, all Lot 11, and East 10 feet Lot 12; West 15 feet Lot 12, all Lot 13, and East 21 feet Lot 14; West 4 feet Lot 14, all Lots 15 and 16, and East 7 feet Lot 17; West 18 feet Lot 17, all Lot 18, and East 18 feet Lot 19; West 7 feet Lot 19, all Lots 20 and 21 and East 4 feet Lot 22; West 21 feet Lot 22, all Lots 23 and 24, Block 5, Osborne's 1st Addition to East Chicago, in the City of Gary, as shown in Plat Book 2, page 23, in Lake County, Indiana.

Key Numbers: 46-278-25, 28, 31, 33, 35, 38, 41 & 43

All Lots 25 and 26, and West 21 feet Lot 27; East 4 feet Lot 27, all Lots 28 and 29, and West 7 feet Lot 30; East 18 feet Lot 30, all Lot 31, and West 7 feet Lot 32; East 18 feet Lot 32, all Lot 33, and West 18 feet Lot 34; East 7 feet Lot 34, all Lots 35 and 36, and West 4 feet Lot 37; East 21 feet Lot 37, all Lot 38, and West 15 feet Lot 39; East 10 feet Lot 39, all Lots 40 and 41, and West 1 foot Lot 42; East 24 feet, Lot 42, all Lot 43, and West 12 feet Lot 44; Block 5, Osborne's 1st Addition to East Chicago in the City of Gary, as shown in Plat Book 2, page 23, in Lake County, Indiana.

Key Numbers: 46-279-1, 4, 6, 10, 12, 15, 21, 23; & 46-278-1, 4 & 5

All Lots 1 and 2, and East 14 feet Lot 3; West 11 feet Lot 3, all Lot 4, and East 14 feet Lot 5; West 11 feet Lot 5, all Lots 6 and 7; all Lots 9 and 10, and East 16 feet Lot 11; West 9 feet Lot 11, all Lots 12 and 13, and East 8 feet Lot 14; West 17 feet Lot 14, all Lots 15 and 16; West 8 feet Lot 19, all Lots 20 and 21, and East 4 feet Lot 22; West 21 feet Lot 22, all Lots 23 and 24; Block 6, Osborne's 1st Addition to East Chicago in the City of Gary, as shown in Plat Book 2, page 23, in Lake County, Indiana, and Lots 1-4, both inclusive, and East 13 feet Lot 5; East 13 feet Lot 44, and all Lots 45-48, both inclusive; Block 5, Osborne's 1st Addition to East Chicago, in the City of Gary, as shown in Plat Book 2, page 23, in Lake County, Indiana.

Key Numbers: 46-279-25, 28, 31, 33, 36, 38 & 47

All Lots 25 and 26, and West 20 feet Lot 27; East 5 feet Lot 27, all Lots 28 and 29, and West 6 feet Lot 30; East 19 feet Lot 30, all Lot 31 and West 17 feet Lot 32; East 8 feet Lot 32, all Lots 33 and 34, and West 3 feet Lot 35; East 22 feet Lot 35, all Lot 36, and West 14 feet Lot 37; East 11 feet Lot 37, all Lots 38 and 39; East 14 feet Lot 46, all Lots 47 and 48; Block 6, Osborne's 1st Addition to East Chicago in the City of Gary, as shown in Plat Book 2, page 23, in Lake County, Indiana.

Key Numbers: 46-280-1, 4, 6, 9, 11, 13, 16, 18, 20 & 22

All Lots 1 and 2, and East 14 feet Lot 3; West 11 feet Lot 3, and all Lots 4 and 5; all Lots 6 and 7, and East 11 feet Lot 8; West 14 feet Lot 8, all Lot 9 and East 11 feet Lot 10; West 14 feet Lot 10, all Lot 11, and East 22 feet Lot 12, West 3 feet Lot 12, all Lots 13 and 14, and East 8 feet Lot 15; West 17 feet Lot 15, all Lot 16 and East 19 feet Lot 17; West 6 feet Lot 17, all Lot 18, and East 19 feet Lot 19, West 6 feet Lot 19, all Lots 20 and 21, and East 5 feet Lot 22; West 20 feet Lot 22, all Lots 23 and 24; Block 7, Osborne's 1st Addition to East Chicago, in the City of Gary, as shown in Plat Book 2, page 23, in Lake County, Indiana.

Key Numbers: 46-277-5 to 30, & 46-27-36 to 49

Lots 5 and 6; Lots 7 and 8; Lots 9 and 10; Lots 11 and 12; Lots 13 and 14; Lots 15 and 16; Lots 17 and 18; Lots 19 and 20; Lots 21 and 22; Lots 23 and 24; Lots 25 and 26; Lots 27 and 28; Lots 29 and 30; Lots 35 and 36; Lots 37 and 38; Lots 39 and 40; Lots 41 and 42; Lots 43 and 44; Lots 45 and 46; Lots 47 and 48; Block 4, Osborne's 1st Addition to East Chicago, in the City of Gary, as shown in Plat Book 2, page 23, in Lake County, Indiana.

LAND TRUST 5296
PROJECT NO. INDIANA 11-7 (Glen Park High Rise)

Key Number 40-73-37

That part of the West half of Section 21, Township 36 North, Range 8 West of the 2nd P.M., in the City of Gary, Lake County, Indiana. Beginning at a point which is 610 feet North of the South line of Northwest quarter of said Section 21 and which is 1284.4 feet East of the West line of said Section 21, said point of beginning being the intersection of the South line of 32nd Avenue with the West line of Pierce Street, thence West along the South line of 32nd Avenue a distance of 250 feet, thence South parallel to the West line of said Section 21, a distance of approximately 610 feet to the North line of the Southwest quarter of Section 21, Township 36 North, Range 8 West of the 2nd P.M., thence Easterly along said quarter Section line a distance of approximately 250 feet to the West line of Pierce Street, thence North and parallel to the West line of said Section 21, and the West line of Pierce Street a distance of 610 feet more or less to the place of beginning.

Document is NOT OFFICIAL!
LAND TRUST 4904
PROJECT NO. INDIANA 11-11
This Document is the property of
the Lake County Recorder!

Key Number 25-44-53-18

Lots 21 to 31, both inclusive, and the South 8.25 feet of Lot 32, Block 53, Gary Land Company's First Subdivision, in the City of Gary, as shown in Plat Book 6, page 15, in Lake County, Indiana.

Subject to:

1. All covenants, easements and restrictions of record
2. All legal highways of record

BANK ONE TRUST COMPANY, N.A. certifies that this Deed is executed in accordance with and pursuant to the terms and provisions of the recorded Conveyances in Trust under which title to the above-described real estate is held and that the Trustee has full power and authority to execute this Deed.

In Witness Whereof, I have signed this Trustee's Deed this 8th day of JUNE, 2005.

BANK ONE TRUST COMPANY, N.A.

Victor A. Melchiorre, Jr.

By: Victor A. Melchiorre, Jr., Vice President &
Trust Officer

STATE OF INDIANA)

COUNTY OF Marion)

The undersigned, a Notary Public in and for said County and State, does hereby certify that Victor A. Melchiorre, Jr., personally known to me to be the same person whose name is subscribed to the foregoing instrument, appeared before me this 8th day of June, 2005, and acknowledged he signed, sealed and delivered the said instrument as his free and voluntary act.

My Commission Expires:

October 8, 2011

Virginia A. Robinson
Virginia A. Robinson, Notary Public
Resident of Marion County, Indiana

THIS INSTRUMENT PREPARED BY: Marc C. Laterzo of Willie Harris & Associates, Attorneys at Law, 201 East 5th Avenue, Suite A, Gary, Indiana 46402, Counsel for GHA, and approved by counsel for Bank One Trust Company N.A., Eric Manterfield of Krieg Devault, 12800 North Meridian Street, Suite 300, Carmel, IN 46032

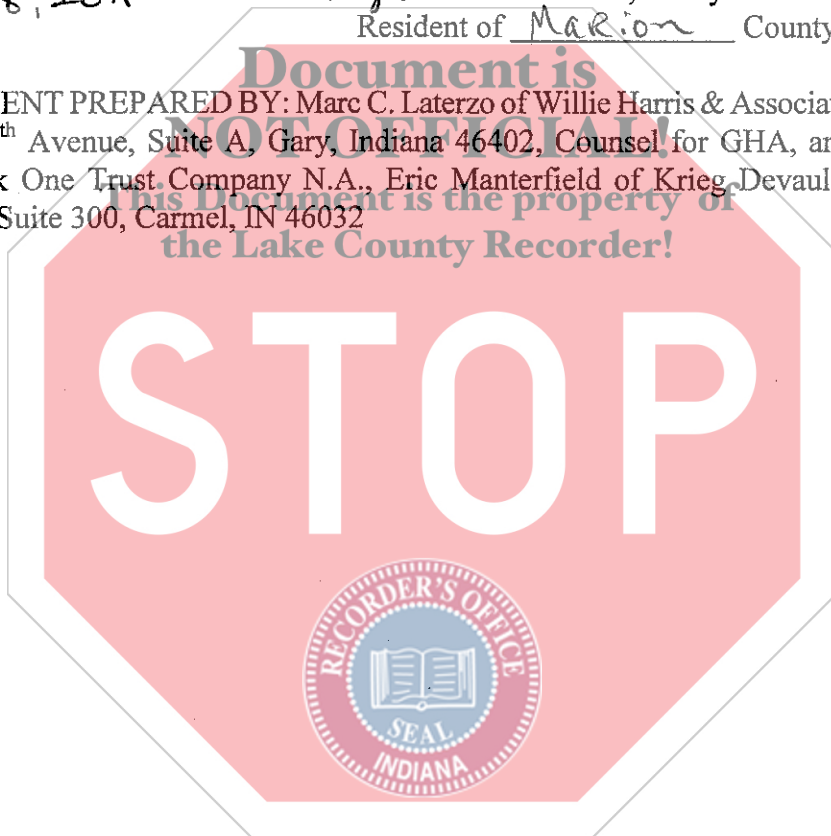

Prescribed by the
State Board of Accounts
(2005)

County form 170

Declaration

This form is to be signed by the preparer of a document and recorded with each document in accordance with IC 36-2-7.5-5(a).

I, the undersigned preparer of the attached document, in accordance with IC 36-2-7.5, do hereby affirm under the penalties of perjury:

1. I have reviewed the attached document for the purpose of identifying and, to the extent permitted by law, redacting all Social Security number in attached document.
2. I have redacted, to the extent permitted by law, each Social Security number in the attached document.

I, undersigned, affirm under the penalties of perjury, that the foregoing declarations are true.



Signature of Declarant

Theresa Lawson Enane
Printed Name of Declarant