

2005 053593

2005 JUN 23 10:40 AM

**WARRANTY DEED**

#054501102

Case No: 054501102

Parcel No: 10-1-134-22

*This Indenture Witnesseth*, That Gregory Edward White and Kathleen E. White, husband and wife

(Grantor) of Lake County, in the State of Indiana, *Conveys and Warrants* to Gregory M. White

(Grantee) of Lake County, in the State of Indiana, for the sum of Ten & 00/100 Dollars (\$10.00) and other valuable consideration, the receipt and sufficiency of which is hereby acknowledged, the following described real estate in Lake County, in the State of Indiana:

Lot 38 in Country Haven Unit 2, as per plat thereof, recorded in Plat Book 41, page 109, in the Office of the Recorder of Lake County, Indiana.

DULY ENTERED FOR TAXATION SUBJECT TO FINAL ACCEPTANCE FOR TRANSFER

JUN 23 2005

STEPHEN R. STIGLICH  
LAKE COUNTY AUDITOR



*Subject To* any and all easements, agreements, and restrictions of record. The address of such real estate is commonly known as: 19001 Delaware Drive Lowell, IN 46356

*In Witness Whereof*, Grantor has executed this deed this 22ND day of JUNE 2005.

*Gregory Edward White*  
Gregory Edward White

(Seal)

*Kathleen E. White*  
Kathleen E. White

(Seal)

(Seal)

(Seal)

STATE OF INDIANA, Lake COUNTY ss: ACKNOWLEDGEMENT

Before me, a Notary Public in and for the said County and State, personally appeared Gregory Edward White and Kathleen E. White, husband and wife

who acknowledged the execution of the foregoing Warranty Deed, and who, having been duly sworn, stated that any representations therein contained are true.

Witness my hand and notarial seal this 22nd day of June, 2005.

My commission expires:

09/03/11

Signature

*Joseph M. Yonkman*  
Joseph M. Yonkman, Notary Public  
Residing in Lake County, Indiana

THIS INSTRUMENT PREPARED BY: Jacob M. Yonkman, Attorney at Law 1432-45

Information from: Stewart Title Services

Send tax bills to: 19001 Delaware Drive, Lowell, Indiana 46356 054501102

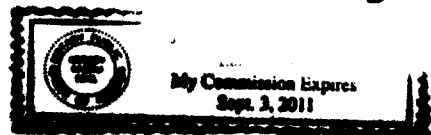
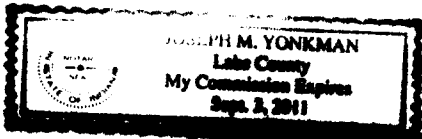
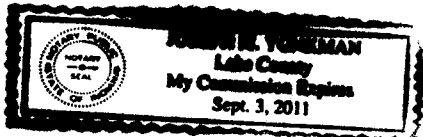

14-28  
ST