

251
000251

STATE OF INDIANA
LAKE COUNTY
FILED FOR RECORD

BOOK 097 PAGE 56

1290
65
97/56
2005-052043

ZIELKE'S ADDITION

TO THE TOWN OF
GRIFFITH, LAKE COUNTY, INDIANA
FINAL PLAT

2005 052043

2005 JUN 23 PM 10:17

ALL PLATTED FROM
KEY 26-119-1
DULY ENTERED FOR TAXATION SUBJECT TO
FINAL ACCEPTANCE FOR TRANSFER
NEW KEY 26-523-1
JUN 21 2005

STEPHEN R. STIGLICH
LAKE COUNTY AUDITOR
LOT 1

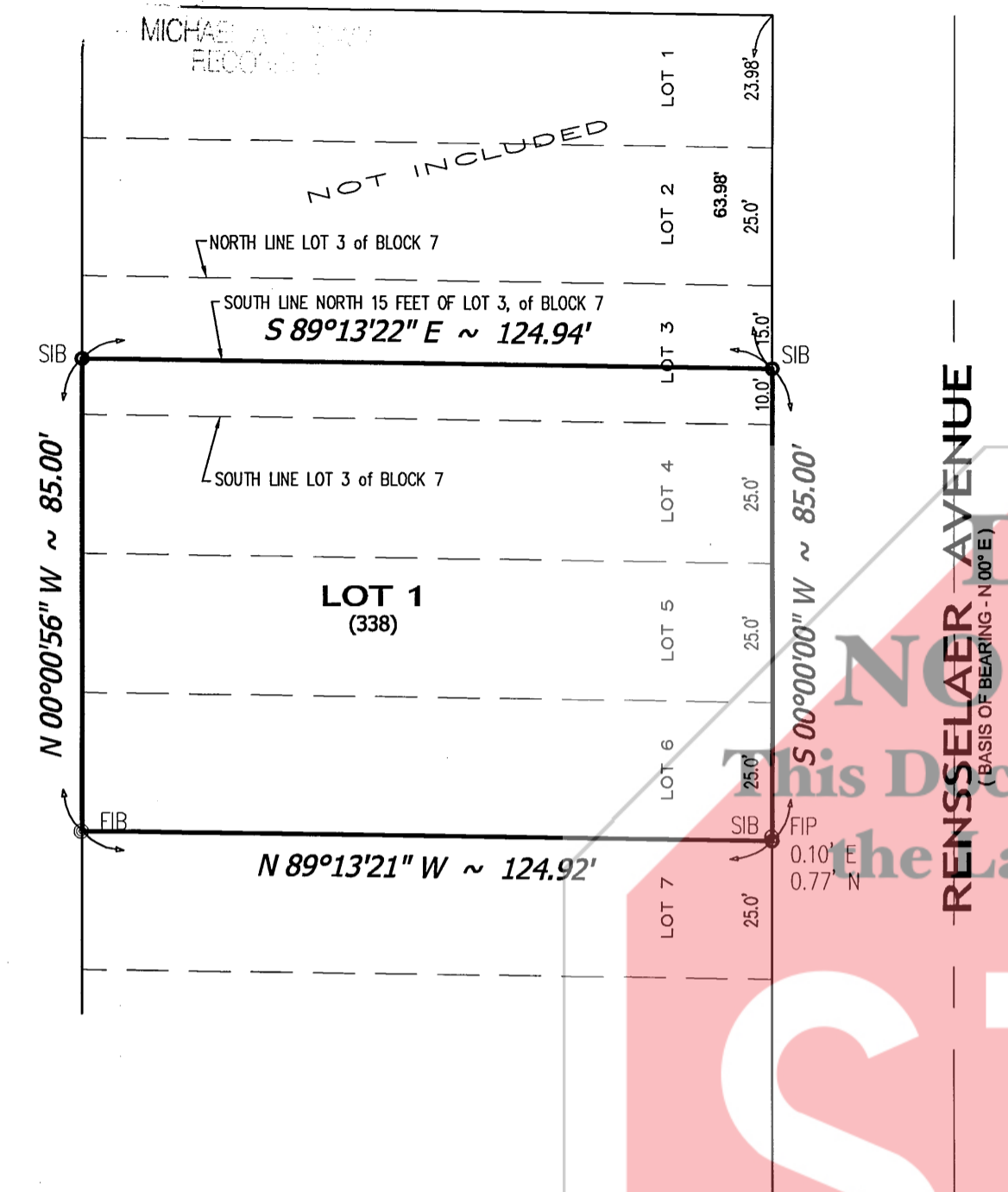

LEGAL DESCRIPTION: Lots 3, except the North 15 feet thereof, 4, 5, and 6 in Block 7, Oak Forest Addition to the Town of Griffith, Lake County, Indiana, as per plat thereof, recorded in plat book 2, page 79 in the Office of the Recorder of Lake County, Indiana.

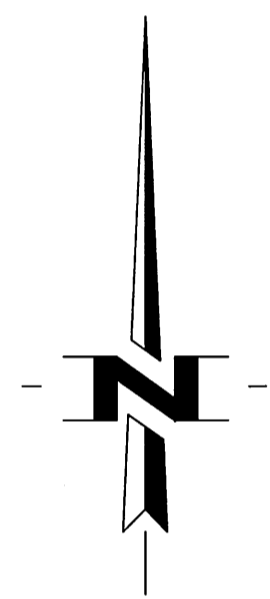
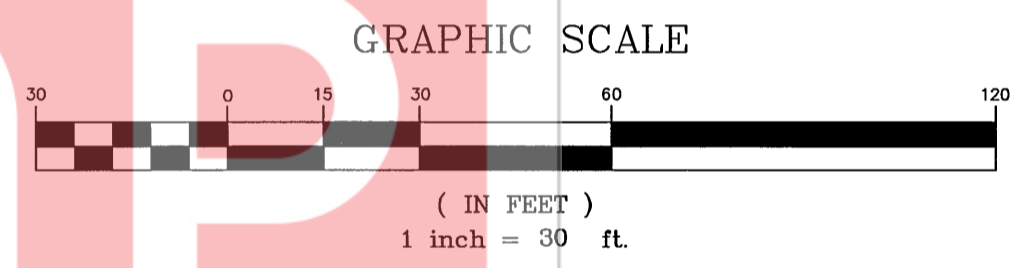
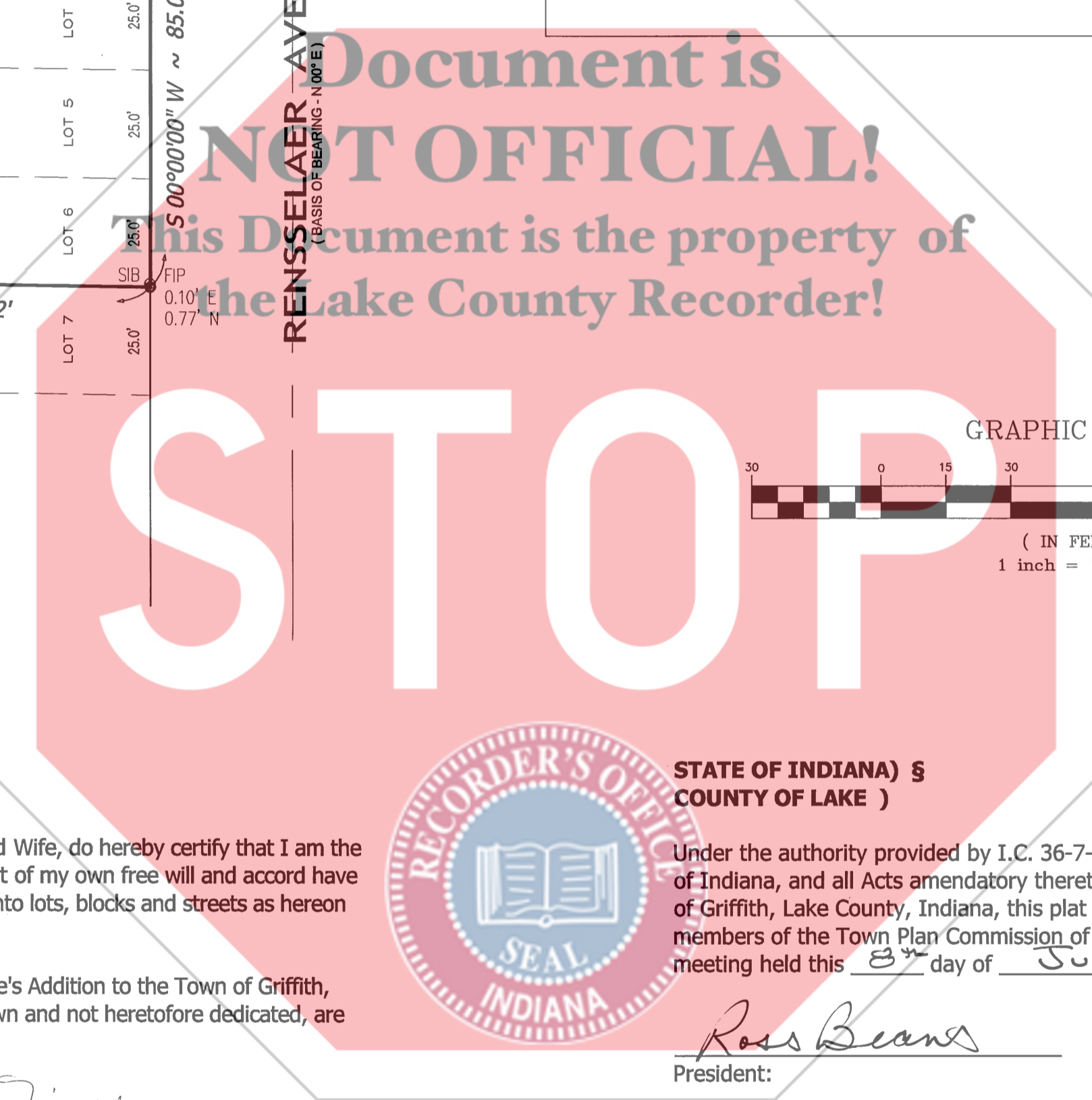

STATE OF INDIANA) §
COUNTY OF LAKE)

We, Edmund Zielke and Shirley a. Zielke, Husband and Wife, do hereby certify that I am the owner of the property herein above described and that of my own free will and accord have caused said property to be surveyed and subdivided into lots, blocks and streets as hereon shown.

This subdivision shall be known and designed as Zielke's Addition to the Town of Griffith, Lake County, Indiana. All streets and easements shown and not heretofore dedicated, are hereby dedicated to the Town of Griffith.

Edmund Zielke
EDMUND ZIELKE
Shirley A. Zielke
SHIRLEY A. ZIELKE

STATE OF INDIANA) §
COUNTY OF LAKE)

Before me, the undersigned Notary Public, in and for said County and State, personally appeared Edmund Zielke and Shirley a. Zielke, Husband and Wife, Owners, personally known to me to be the same persons who signed the attached certificate and acknowledged to me that they executed the same as their own free and voluntary deed.

Given under my hand and Notarial Seal this 7th day of May, 2005.
My Commission Expires: 11/16/2007
County of Residence: Laurens Notary Public Amy C. Radowski
Amy C. Radowski

STATE OF INDIANA) §
COUNTY OF LAKE)

Under the authority provided by I.C. 36-7-4-700, enacted by the General Assembly of State of Indiana, and all Acts amendatory thereto adopted by the Board of Trustees of the Town of Griffith, Lake County, Indiana, this plat was given Final Approval by a majority of the members of the Town Plan Commission of the Town of Griffith, Lake County, Indiana at a meeting held this 8th day of JUNE, 2005 A.D.

Ross Beans
President:
Don Ortasny
Secretary:

STATE OF INDIANA) §
COUNTY OF LAKE)

I, John Stuart Allen, hereby certify that I am a Registered Professional Land Surveyor licensed under the Laws of the State of Indiana; that I have made a survey of the land shown and described herein and subdivided same as shown on the plat hereon drawn; that this plat is correctly shown and that all monuments or markers shown thereon actually exist and that their location, size, type and description are accurately shown.

Witness my hand and Seal this 4th day of MAY, 2005
TORRENGA SURVEYING, LLC.

John Stuart Allen
John Stuart Allen - Registered Indiana Land Surveyor No. LS29900011

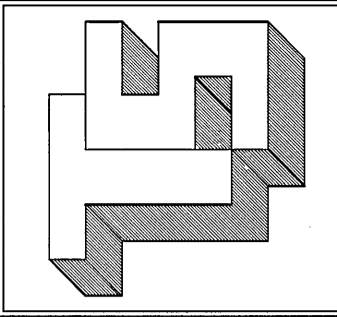
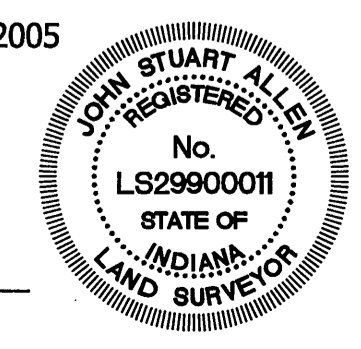

TORRENGA SURVEYING, LLC
PROFESSIONAL LAND SURVEYORS
907 RIDGE ROAD, MUNSTER, INDIANA 46321
TEL. No.: (219) 836-8918
WEBSITE: WWW.TORRENGA.COM

ZIELKE'S ADDITION
TO THE TOWN OF
GRIFFITH, LAKE COUNTY, INDIANA
FINAL PLAT

DATE: MAY 4, 2005

CLIENT: DAVE ZIELKE
JOB NO: 0452-05
DRAWN: USA
SCALE: 1"=30'

Z:\DAK FOREST ADDITION 2-79\dwg\0452-05.dwg 5/3/2005 3:30:24 PM CDT