

2

MEMORANDUM OF SIGN LOCATION LEASE

This Memorandum of Sign Location Lease is made by AMG Resources ("Lessor") and View Outdoor Advertising LLC, an Indiana limited liability company ("Lessee").

1. Lessor and Lessee hereby give notice that by Sign Location Lease (the "Lease"), dated 08/19/04, Lessor leased to Lessee, and Lessee leased from Lessor, on and subject to the terms and provisions of the Lease, the property described in Exhibit A in Lake County, Indiana.

2. The term of the Lease is for a period of twenty (20) years to commence as provided in the Lease, with an option to renew.

3. This memorandum does not alter, amend, or modify the terms of the Lease, but is executed solely for the purpose of giving notice of existence of the Lease and the terms and conditions thereof, which Lease is incorporated herein by reference for all purposes to the same extent and with the same effect as if set forth here and in full.

In Witness whereof, Lessor and Lessee have signed this memorandum as of 5/1/05.

Lessor: AMG Resources  
By: [Signature]  
Its: [Signature]

Lessee: View Outdoor Advertising LLC  
By: [Signature]

STATE OF Indiana )  
 ) SS:  
COUNTY OF Lake )

Before me the undersigned, a Notary Public for Lake County, State of Indiana, personally appeared Robert Chevalier acknowledged execution of this instrument this 2<sup>nd</sup> day of June, 2005.

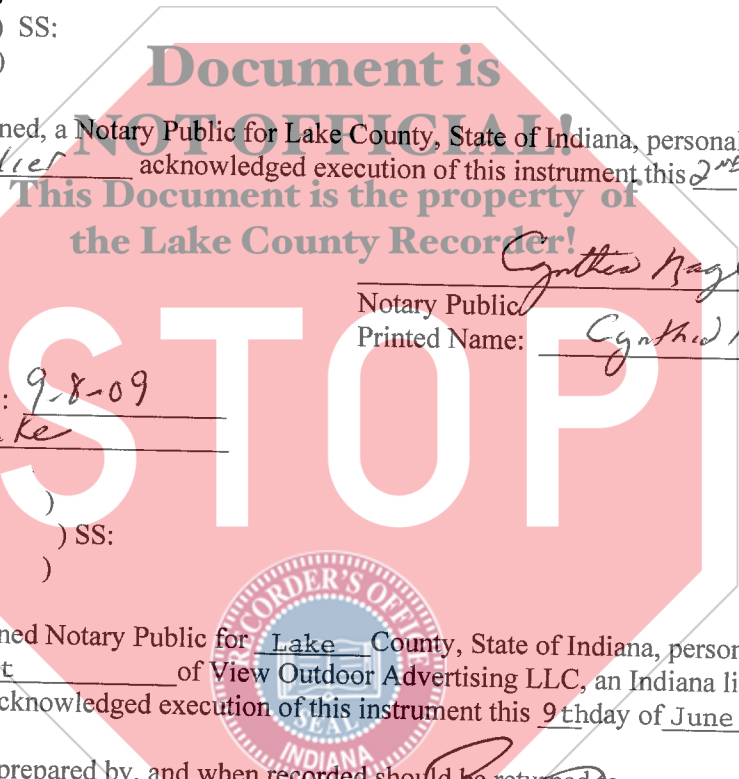

[Signature]  
Notary Public  
Printed Name: Cynthia Naglich

My commission expires: 9-8-09  
Resident county: Lake

STATE OF INDIANA )  
 ) SS:  
COUNTY OF LAKE )

Before me, the undersigned Notary Public for Lake County, State of Indiana, personally appeared Larry Alt of View Outdoor Advertising LLC, an Indiana limited liability company, and acknowledged execution of this instrument this 9<sup>th</sup> day of June, 2005.

This instrument prepared by, and when recorded should be returned to View Outdoor Advertising 1000 E 80th Place 700 N Merrillville, IN 46410

3775:501:010505

IN-111, NORTH LOCATION

[Signature]  
Notary Public  
Printed Name Eileen Plumb

My commission expires: 5/8/2013  
Resident county: Lake

20050149389

2005 JUN 15 PM 12:54

STATE OF INDIANA  
LAKE COUNTY  
FILED FOR RECORD

12-  
28  
1101

# EXHIBIT A

Proposed location of sign structure  
Cline Avenue EL 600' and 1,100' S/O Chicago Avenue  
City of Gary, IN.

LEASE # 111

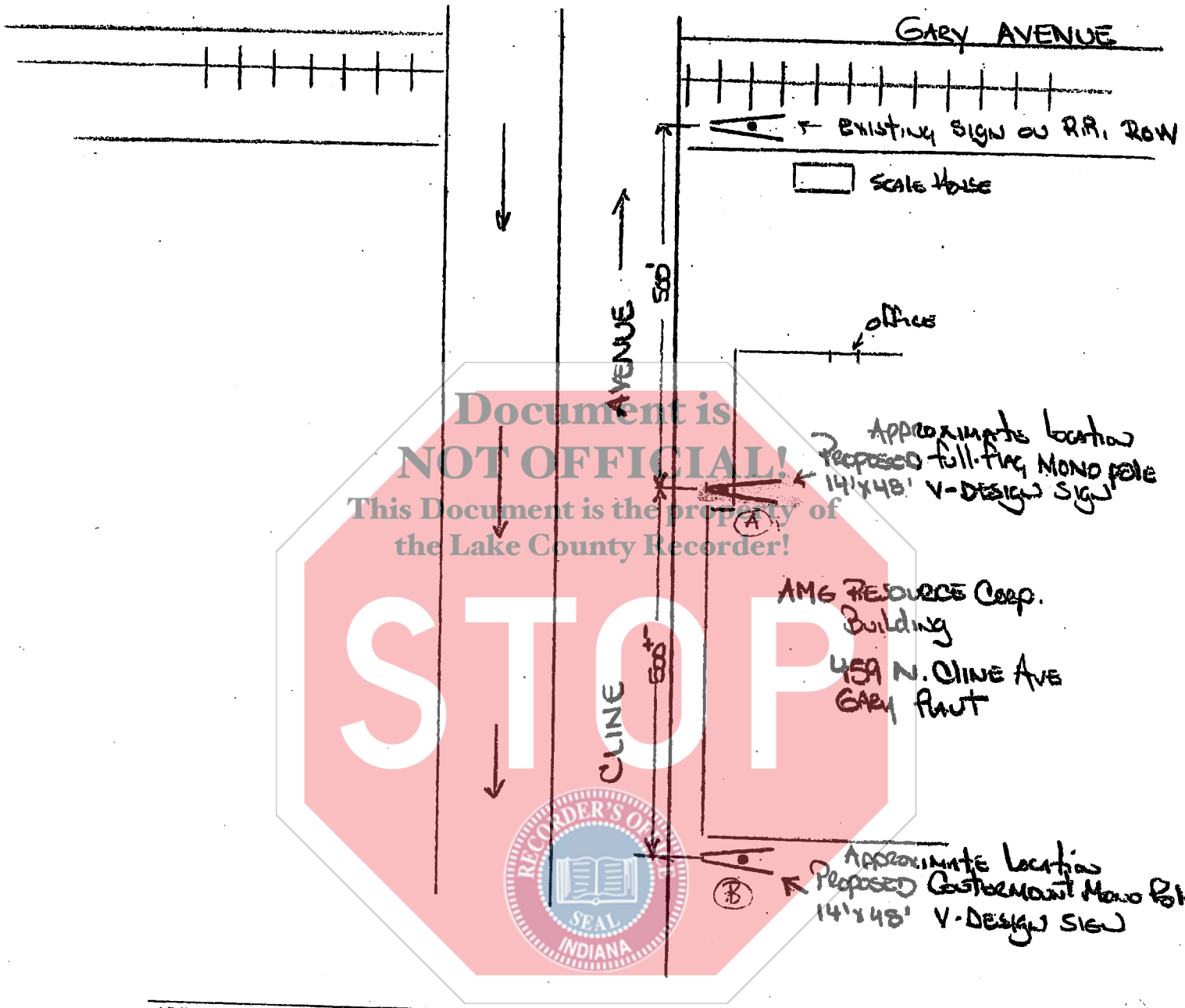

Document is NOT OFFICIAL!  
This Document is the property of the Lake County Recorder!

Approximate location Proposed full-pole Mono pole 14'x48' V-Design sign

AMG RESOURCE Corp. Building  
459 N. CLINE AVE  
GARY IN

Approximate location Proposed full-pole Mono pole 14'x48' V-Design sign

AMG Resources Corporation  
LANDLORD