

2005 046713

PLAT OF SURVEY

2005 046713

STATE OF INDIANA
LAKE COUNTY
FILED FOR RECORD

2005 JUN -7 PM 1:35

NAME OF OWNER:

STREET ADDRESS:

DESCRIPTION OF PROPERTY:

Part of the East 1/2 of the Northeast 1/4 of the Southeast 1/4 of Section 23, Township 36 North, Range 8 West of the 2nd P.M., in the City of Lake Station, Indiana, described as follows: Beginning at the Southeast corner of the Northeast 1/4 of the Southeast 1/4 of said Section; thence North 00°44'02" East along the East line of said quarter, quarter Section, 58.18 feet; thence North 88°27'18" West parallel to the South line of the Northeast 1/4 of the Southeast 1/4 of Section 23, 155.00 feet; thence South 00°44'02" West parallel to said East line, 58.18 feet to said South line; thence South 88°27'18" East, 155.00 feet along the South line of said quarter, quarter Section, 155.00 feet to the point of beginning.

MICHAEL A. BROWN
RECORDER

000225

FILED

JUN 07 2005

STEPHEN R. STIGLICH
LAKE COUNTY AUDITOR

Document is NOT OFFICIAL!
This Document is the property of the Lake County Recorder!

SURVEYOR'S REPORT

In accordance with Title 865, Article 1.0, Chapter 12, Section 1 through 34 of the Indiana Administrative Code, the following observations and opinions are submitted regarding the various uncertainties in the location of the lines and corners established on this survey as a result of:

The following documents were used in the course of this survey:

1. Plat of Survey by Steve W. Manich, dated November 15, 1979 of part of the West 1/2 Section 23-36-8.
2. Various Surveys by Krull and Son of part of the NE 1/4 of Section 23-36-8.

The following monuments were used for this survey:

1. An iron pipe found at the Northwest corner of the NE 1/4, SE 1/4 of Section 23-36-8.
2. An iron rod found at the Northeast corner of the NE 1/4, SE 1/4 of Section 23-36-8.
3. Various iron rods and pipes found along the right-of-ways of Oregon Street, Colorado Street, 35th Avenue and the Joliet and Northern Indiana Railroad.

Availability and condition of reference monuments:

The monuments were in good condition and appeared undisturbed and were found at or near grade.

Uncertainties resulting from occupation lines:

No apparent uncertainties in possession were observed

Discrepancies due to record descriptions:

No apparent uncertainties resulted from the record descriptions.

The Theoretical Uncertainty (due to random errors in measurements) of the subject tract established this survey is within the specifications for a Class B Survey 0.25 feet as defined in IAC 865.

35TH

SOUTH LINE NE1/4, SE1/4 SEC. 23-36-8

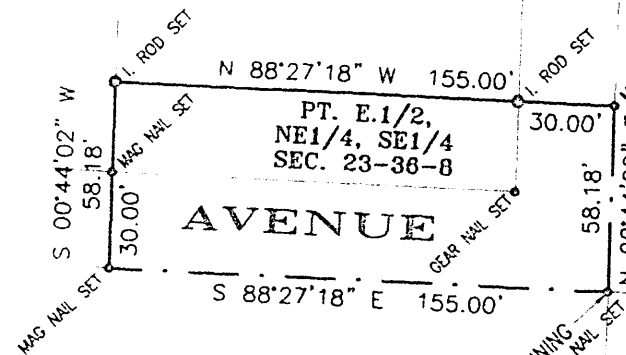

POINT OF BEGINNING
SE COR.
NE 1/4, SE 1/4
SEC. 23-36-8



STATE OF INDIANA
LAKE COUNTY
HOBART, INDIANA
January 7, 2005
THIS IS TO CERTIFY THAT I HAVE SURVEYED THE ABOVE DESCRIBED PROPERTY ACCORDING TO THE OFFICIAL RECORDS AND THAT THE PLAT HEREON DRAWN CORRECTLY REPRESENTS SAID SURVEY.

Robert A. Krull
ROBERT A. KRULL, REG. LAND SURVEYOR #10516

PT. E. 1/2, NE 1/4, SE 1/4 SEC. 23-36-8 DISK: F-274 FILE: 04-1404.*
FIELD BOOK NO. _____ Notes _____ PAGE _____
ORDERED BY SOUTH SHORE LAND DEVELOPMENT PLAT NO. _____

TOP OF PLAT IS NORTH
SCALE 60 FT = 1"