

# KRULL & SON

ENGINEERS AND SURVEYORS  
ESTABLISHED 1914  
P.O. BOX 422  
208 MAIN STREET  
HOBART, INDIANA 46342  
OFFICE PHONE 210-947-2568

18-9P-Krull & Son

ROBERT A. KRULL  
REG. ENGINEER No. 3892  
REG. SURVEYOR No. 10516

STATE OF INDIANA  
LAKE COUNTY  
FILED FOR RECORD

2005 JUN -7 PM 1:35

# 2005 046711

## PLAT OF SURVEY 2005 046711

NAME OF OWNER:

STREET ADDRESS:

DESCRIPTION OF PROPERTY: Part of the East 1/2 of the Northeast 1/4 of the Southeast 1/4 of Section 23, Township 36 North, Range 8 West of the 2nd P.M., in the City of Lake Station, Indiana, described as follows:

Commencing at the Southeast corner of the Northeast 1/4 of the Southeast 1/4 of said Section; thence North 00°44'02" East along the East line of said quarter, quarter Section, 418.18 feet to the point of beginning; thence North 88°27'18" West parallel to the South line of the Northeast 1/4 of the Southeast 1/4 of Section 23, 200.00 feet; thence North 00°44'02" East parallel to said East line, 60.00 feet to the South right-of-way line of the 99 foot wide Joliet and Northern Indiana Railroad; thence North 71°15'43" East along said South right-of-way line, 212.11 feet to the East line of said quarter, quarter Section; thence South 00°44'02" West along said East line, 133.54 feet to the point of beginning.

MICHAEL A. CROWN  
RECORDER

### FILED

JUN 07 2005

STEPHEN R. STIGLICH  
LAKE COUNTY AUDITOR

JOLIET AND INDIANA RAILROAD

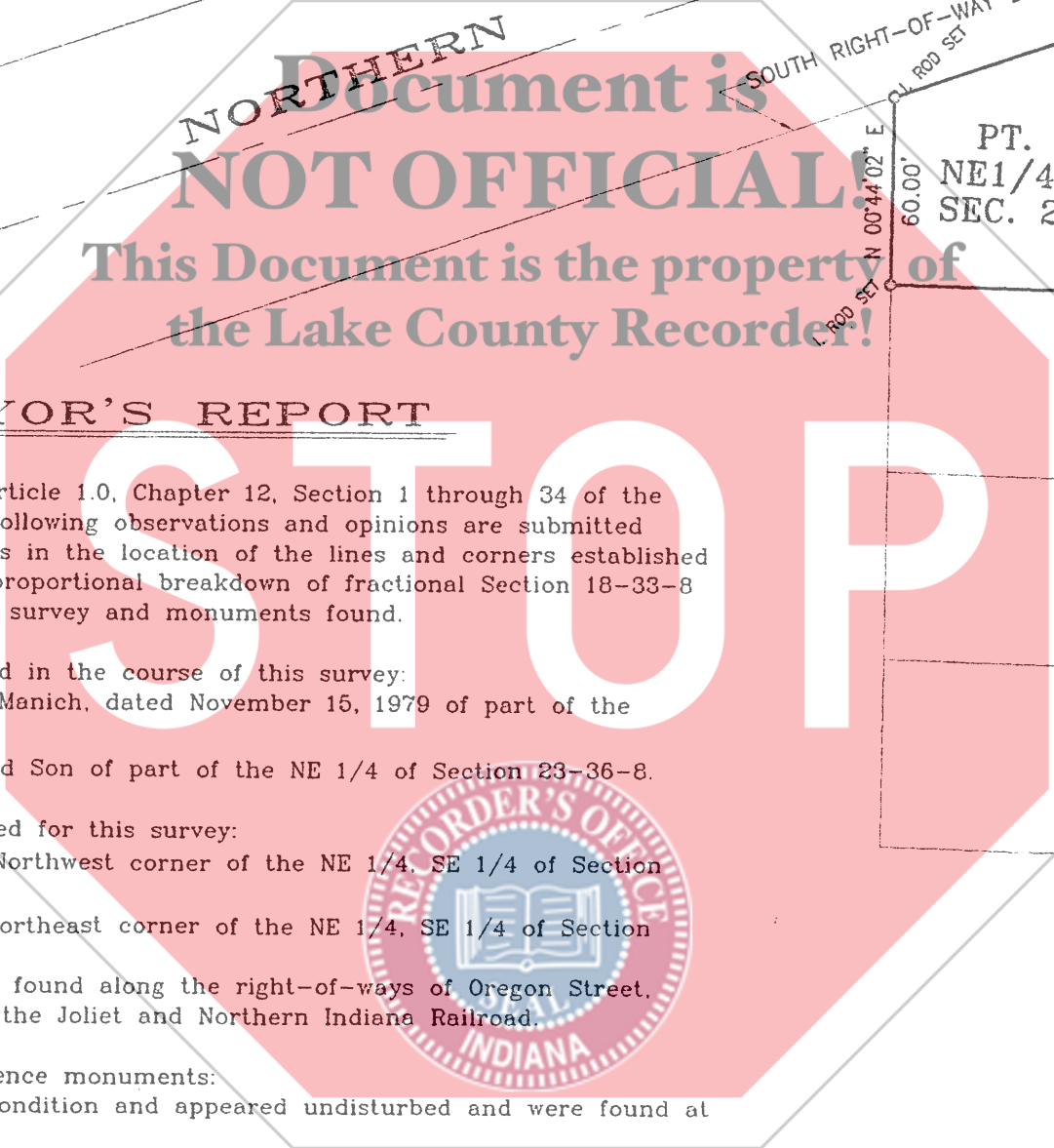
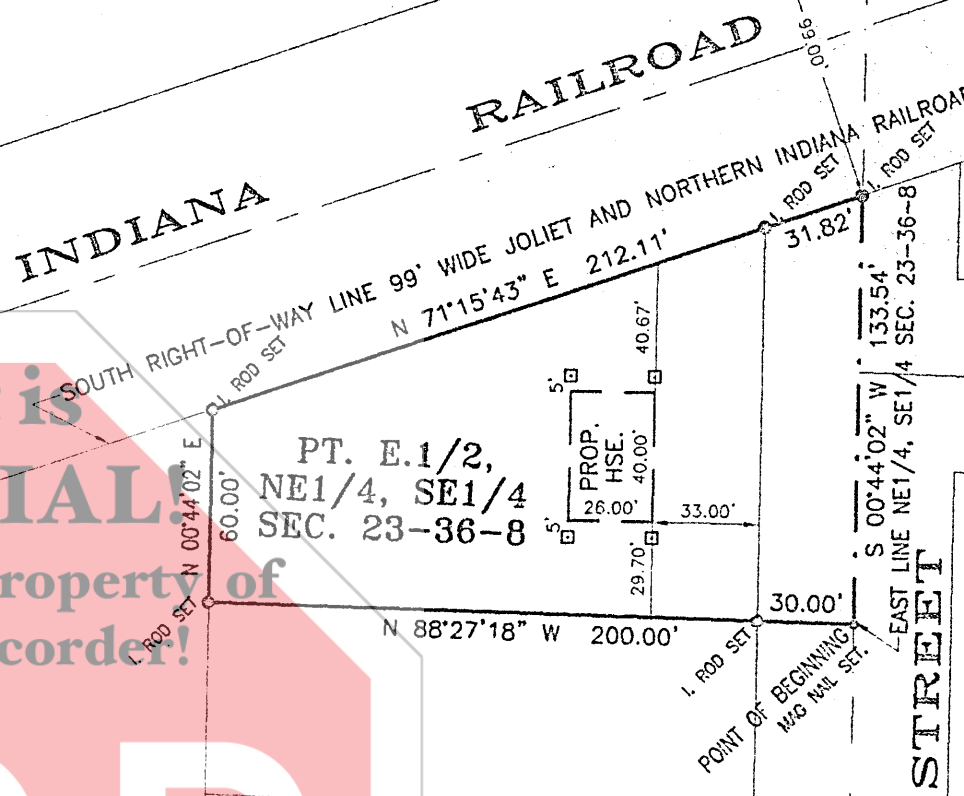

### SURVEYOR'S REPORT

In accordance with Title 865, Article 1.0, Chapter 12, Section 1 through 34 of the Indiana Administrative Code, the following observations and opinions are submitted regarding the various uncertainties in the location of the lines and corners established on this survey as a result of: A proportional breakdown of fractional Section 18-33-8 based on the original government survey and monuments found.

The following documents were used in the course of this survey:

1. Plat of Survey by Steve W. Manich, dated November 15, 1979 of part of the West 1/2 Section 23-36-8.
2. Various Surveys by Krull and Son of part of the NE 1/4 of Section 23-36-8.

The following monuments were used for this survey:

1. An iron pipe found at the Northwest corner of the NE 1/4, SE 1/4 of Section 23-36-8.
2. An iron rod found at the Northeast corner of the NE 1/4, SE 1/4 of Section 23-36-8.
3. Various iron rods and pipes found along the right-of-ways of Oregon Street, Colorado Street, 35th Avenue and the Joliet and Northern Indiana Railroad.

Availability and condition of reference monuments:

The monuments were in good condition and appeared undisturbed and were found at or near grade.

Uncertainties resulting from occupation lines:

No apparent uncertainties in possession were observed.

Discrepancies due to record descriptions:

No apparent uncertainties resulted from the record descriptions.

The Theoretical Uncertainty (due to random errors in measurements) of the subject tract established this survey is within the specifications for a Class B Survey 0.25 feet as defined in IAC 865.

35<sup>TH</sup>

SOUTH LINE NE1/4, SE1/4 SEC. 23-36-8

AVENUE

COLORADO STREET



STATE OF INDIANA )  
COUNTY OF LAKE ) SS: HOBART, INDIANA November 16, 2004

THIS IS TO CERTIFY THAT I HAVE SURVEYED THE ABOVE DESCRIBED PROPERTY ACCORDING TO THE OFFICIAL RECORDS AND THAT THE PLAT HEREON DRAWN CORRECTLY REPRESENTS SAID SURVEY.

*Robert A. Krull*  
ROBERT A. KRULL, REG. LAND SURVEYOR #10516

#### EXPLANATIONS

NO DIMENSIONS SHOULD BE ASSUMED BY SCALE MEASUREMENTS ON THE PLAT

NOTE - CONTRACTORS OR BUILDERS SHOULD BE NOTIFIED TO CAREFULLY TEST AND COMPARE ON THE GROUND THE POINTS, MEASUREMENTS, ECT., AS NOTED IN THIS CERTIFICATE, WITH THE STAKES, POINTS, ECT., GIVEN ON THE PROPERTY, BEFORE BUILDING ON THE SAME, AND AT ONCE REPORT ANY SEEMING OR APPARENT DIFFERENCE BETWEEN THE SAME TO THE SURVEYOR, THAT MISUNDERSTANDING, DISPLACEMENT OF POINTS, ECT., MAY BE CORRECTED BEFORE DAMAGE IS DONE.

PT. E. 1/2, NE1/4, SE1/4 SEC. 23-36-8 DISK: F-261 FILE: 04-0922.\*

FIELD BOOK NO. \_\_\_\_\_ Notes \_\_\_\_\_ PAGE \_\_\_\_\_

ORDERED BY: NOVA HOMES, INC. PLAT NO. \_\_\_\_\_

TOP OF PLAT IS NORTH  
SCALE 60 FT=1"