

2

STATE OF INDIANA
LAKE COUNTY
FILED FOR RECORD

Quitclaim Deed

2005 045170

2005 JUN -2 PM 12:36

MICHAEL J. STIGLICH
RECORDER

THIS QUITCLAIM DEED, executed this 10th day of MAY, 2005,
 by first party, Grantor, MATTIE P. WHITTIER-GRAY
 whose post office address is 8440 LAKEWOOD AVE. GARY, INDIANA 46403
 to second party, Grantee, MATTIE P. WHITTIER
 whose post office address is 8440 LAKEWOOD AVE. GARY, INDIANA 46403
 Tax mail

WITNESSETH, That the said first party, for good consideration and for the sum of ONE Dollars (\$ 1.00)

paid by the said second party, the receipt whereof is hereby acknowledged, does hereby remise, release and quitclaim unto the said second party forever, all the right, title, interest and claim which the said first party has in and to the following described parcel of land, and improvements and appurtenances thereto in the County of LAKE, State of INDIANA to wit:

THE EAST 3 FEET OF Lot 11, ALL OF Lot 12, AND THE WEST 8.36 FEET OF Lot 13, IN FIRST ADDITION TO POTTOWATTOMI PARK, IN THE CITY OF GARY, AS PER PLAT, THEREOF RECORDED IN PLAT BOOK 34 PAGE 73, IN THE OFFICE OF THE RECORDER OF LAKE COUNTY, INDIANA.

Key No. 25-46-588-92

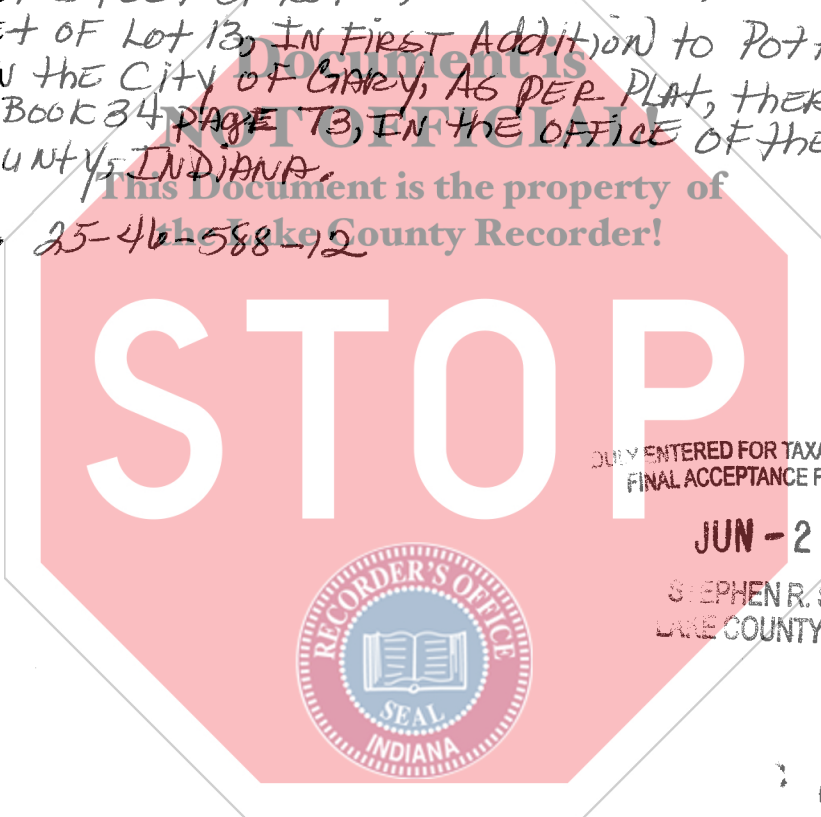

CS
MCO
AB

IN WITNESS WHEREOF, The said first party has signed and sealed these presents the day and year first above written.
Signed, sealed and delivered in presence of:

Signature of Witness: *Camecia Clark*

Print name of Witness: CARNECIA CLARK

Signature of Witness: *Yonya N. Goydon*

Print name of Witness: YONYA N. GOYDON

Signature of First Party: *Mattie P. Whittler-Gray*

Print name of First Party: MATTIE P. WHITTLED-GRAY

Signature of Second Party: *Mattie P. Whittler*

Print name of Second Party: MATTIE P. WHITTLED

Signature of Preparer *Mattie P. Whittler*

Print Name of Preparer MATTIE P. WHITTLED

Address of Preparer 8640 LAKEWOOD AVE. CARY, INDIANA 46103

State of IN
County of LAKE }

On 5/16/05 before me, MARY D. BARNES,
appeared MATTIE P. WHITTLED

personally known to me (or proved to me on the basis of satisfactory evidence) to be the person(s) whose name(s) is/are subscribed to the within instrument and acknowledged to me that he/she/they executed the same in his/her/their authorized capacity(ies), and that by his/her/their signature(s) on the instrument the person(s), or the entity upon behalf of which the person(s) acted, executed the instrument.

(WITNESS my hand and official seal.

Mary D. Barnes
Signature of Notary



Affiant Known Produced ID
Type of ID DRIVERS LICENSE
(Seal)