

Hobart Court

being a Resubdivision of Lots 1 and 2 of Hobart Commons to the City of Hobart, Lake County, Indiana

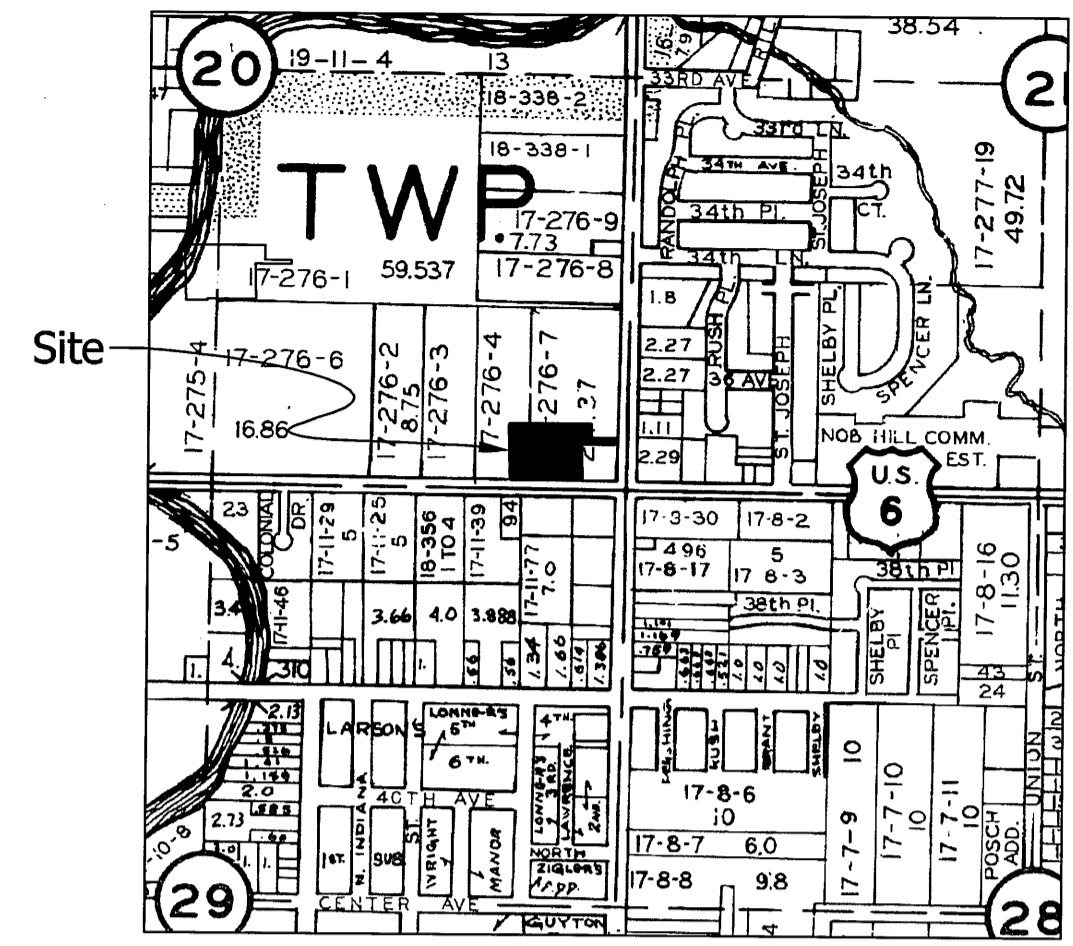

VICINITY MAP

ALL PLATTED FROM KEYS
18-344-1, 2 & 4
DULY ENTERED FOR TAXATION SUBJECT TO
FINAL ACCEPTANCE FOR TRANSFER
NEW KEYS 18-400-1 & 2
JUN 01 2005
STEPHEN R. STIGLICH
LAKE COUNTY AUDITOR
LOTS 1 & 2

DESCRIPTION:
Lots 1 and 2 of Hobart Commons, as per plat thereof, recorded in Plat Book 58, page 10, in the Office of the Recorder of Lake County, Indiana.

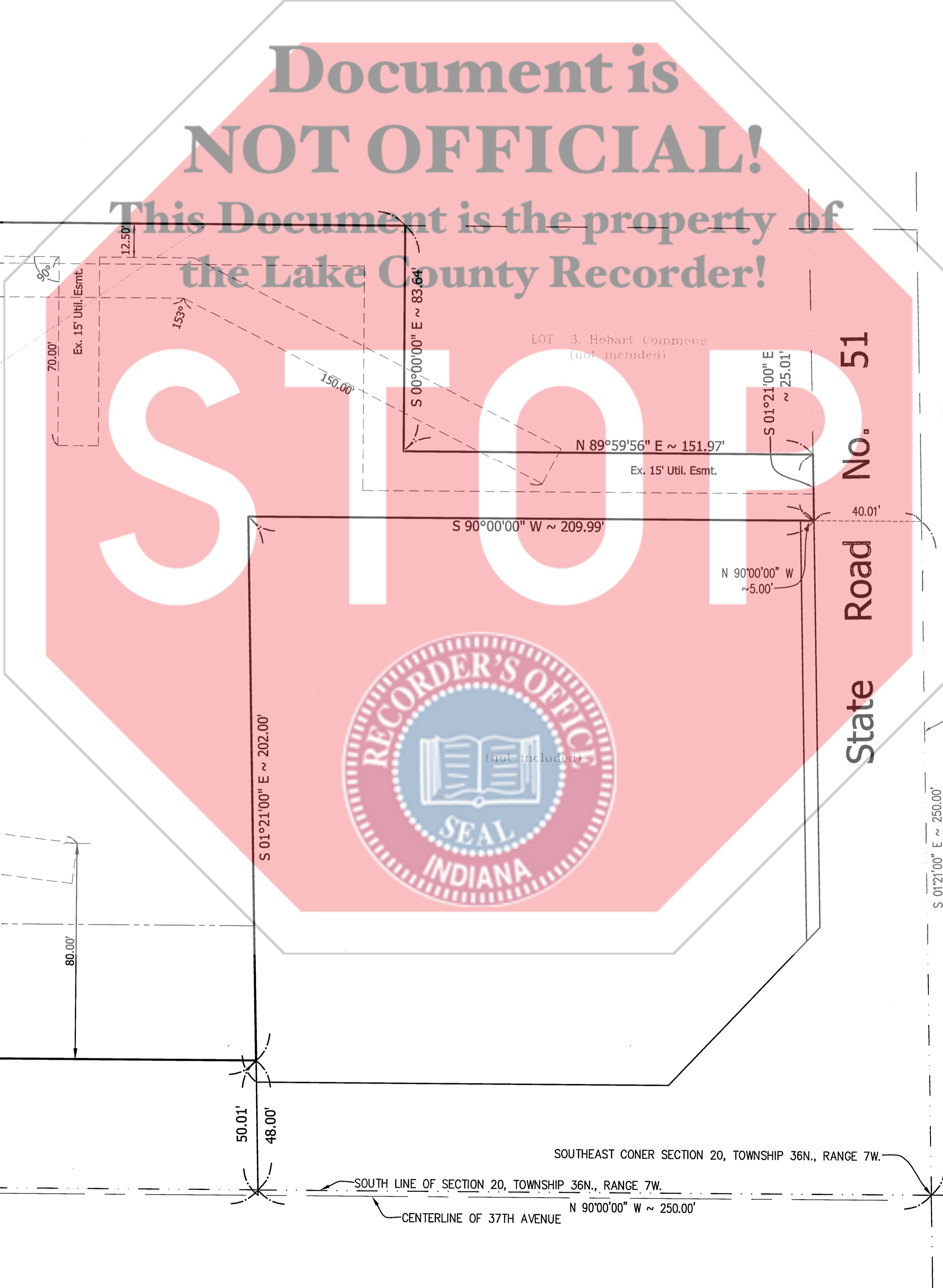

STATE OF INDIANA)
COUNTY OF LAKE)

The undersigned National Surety Trust II, L.L.C., an Indiana limited liability company, does hereby certify that it is the owner of the real estate described hereon and that it has caused the same to be surveyed and subdivided in accordance with the plat hereon drawn.

This resubdivision shall be known as HOBART COURT, Lots 1 and 2, an Addition to the City of Hobart, Lake County, Indiana. All streets, crosswalks and public ways shown and not heretofore dedicated are hereby dedicated to the City of Hobart for use by the Public in general. Front and sideyard building lines are hereby established between which lines and the street right of way lines, no buildings shall be erected or maintained.

Dated this 11th day of May, 2005.

National Surety Trust II, L.L.C., an Indiana limited liability company

By: *[Signature]*

STATE OF INDIANA)
COUNTY OF LAKE)

Before me, a Notary Public, in and for said County and State, personally appeared George D. Hannus, President, on behalf of National Surety Trust II, L.L.C., an Indiana limited liability company, and acknowledged to me that he executed the foregoing certificate as his free and voluntary act and deed.

Dated this 11th day of May, 2005.

County of Residence: Will
My Commission Expires: 03-06-08 Notary Public



STATE OF INDIANA)
COUNTY OF LAKE)

This is to certify that the final plat, plans, profiles and specifications for all improvements and installations have been examined and approved by the undersigned.

[Signature]
Stephan Truchan, Jr. - Hobart City Engineer

STATE OF INDIANA)
COUNTY OF LAKE)

Under authority provided by I.C. 36-7-4-700, enacted by the General Assembly of the State of Indiana, all Acts amendatory thereto, and an Ordinance adopted by the City of Hobart, Indiana, this plat was given approval by the City of Hobart as follows:

Submitted to, approved and accepted by the Board of Public Works and Safety of the City of Hobart this 11th day of May, 2005.

[Signature]
Linda M. Buzinec
[Signature]
Larry Barrasas
[Signature]
Richard Kobza

Submitted to, approved and accepted by the Plan Commission of the City of Hobart this 19th day of May, 2005.

[Signature]
President - *[Signature]*
[Signature]
Secretary - *[Signature]*

STATE OF INDIANA)
COUNTY OF LAKE)

I, Gary P. Torrenge, hereby certify that I am a Registered Professional Engineer and Land Surveyor licensed in compliance with the laws of the State of Indiana; that I have surveyed the real estate described hereon and subdivided the same in accordance with the plat hereon drawn and that all dimensions are accurately shown.

Witness my hand and Seal this 9th day of May, 2005.

TORRENGA ENGINEERING, INC.
[Signature]
Gary P. Torrenge - Registered P.E. #18376 and L.S. #S0514

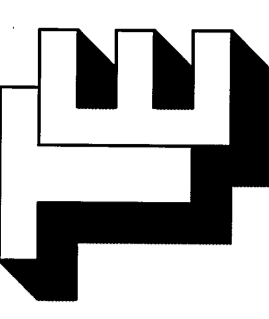
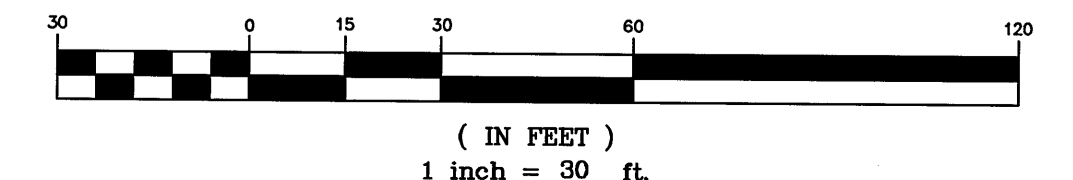
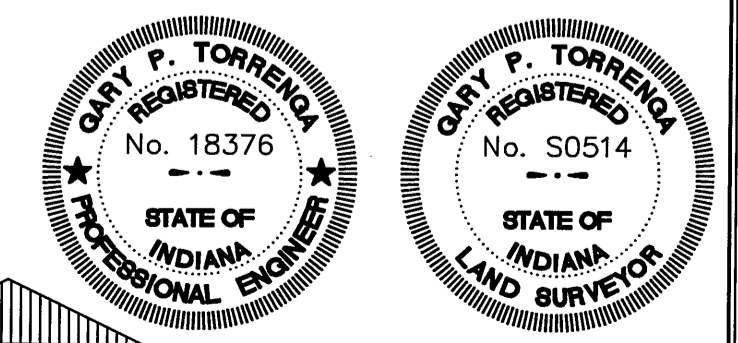

TORRENGA ENGINEERING, INC.
CONSULTING ENGINEERS & LAND SURVEYORS
907 RIDGE ROAD, MUNSTER, INDIANA 46321
Tel. No.: (219) 836-8918
website: www.torrenge.com

Hobart Court, a Resubdivision
of Hobart Commons to the
City of Hobart
Final Plat

REVISIONS:
DATE: 05/09/2005

CLIENT: National Shopping Plaza
100 Wacker Drive
Suite 9750
Chicago, Illinois 60606
JOB NO: 5131-04
SCALE: 1" = 30'