

2
Quitclaim Deed

STATE OF INDIANA
LAKE COUNTY
FILED FOR RECORD

2005 006981

2005 JAN 28 PM 1:58

THIS QUITCLAIM DEED, executed this 28th day of January
by first party, Grantor, Eddie L. Porter
whose post office address is 620 McKinley Street - Gary, IN 46402
to second party, Grantee, Joseph Ross wife Jessie mae Ross H&W
whose post office address is 1164 Hill more Gary Ind. 46407

MICHAEL A. BROWN
RECORDER 20 05

taxes:
↑
↑

WITNESSETH, That the said first party, for good consideration and for the sum of _____
One Dollars (\$ 1.00)
paid by the said second party, the receipt whereof is hereby acknowledged, does hereby remise, release and quitclaim unto the
said second party forever, all the right, title, interest and claim which the said first party has in and to the following described
parcel of land, and improvements and appurtenances thereto in the County of Lake
State of Indiana to wit:

Property ID #: 25-44-0285-0004

Common Address: 1313 Delaware St., Gary, IN 46407

Legal Desc.: Lot 4 Block 11 in Gary Land Company's 10th Subdivision as per
Plat Book 20, Page 33 in the Office of the Recorder of Lake
County, Indiana.

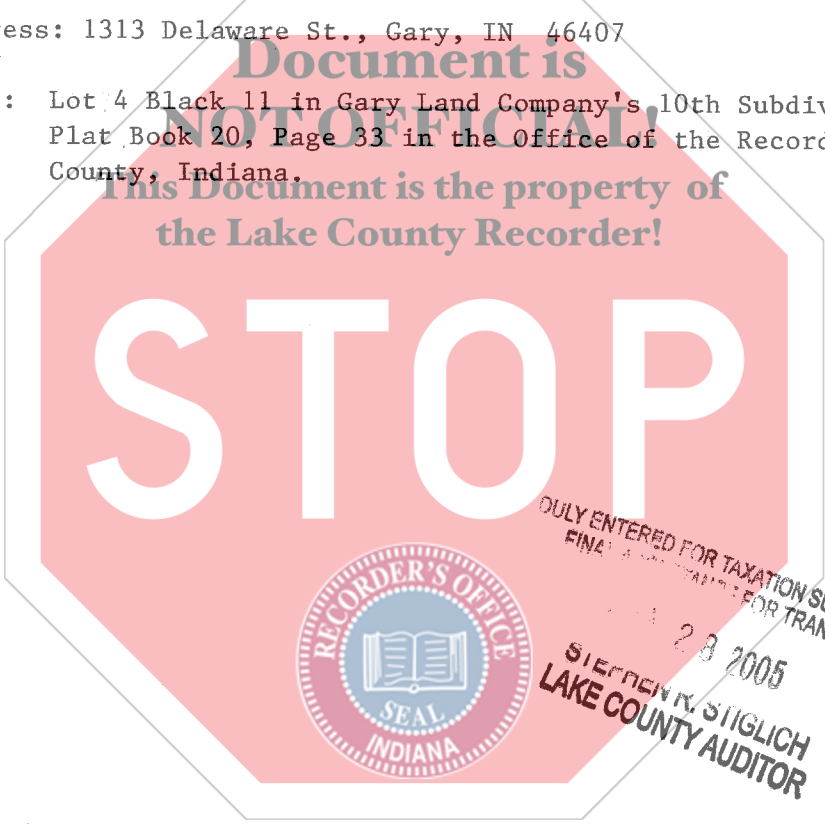

001473

17-
XP
Cash

IN WITNESS WHEREOF, The said first party has signed and sealed these presents the day and year first above written.
Signed, sealed and delivered in presence of:

Signature of Witness: _____

Print name of Witness: _____

Signature of Witness: _____

Print name of Witness: _____

Signature of First Party: *Eddie Porter*

Print name of First Party: EDDIE PORTER

Signature of Second Party: _____

Print name of Second Party: _____

Signature of Preparer _____

Print Name of Preparer _____

Address of Preparer _____

State of Indiana
County of Lake }

On January 28, 2005 before me, Tammy Orris,
appeared Eddie Porter

personally known to me (or proved to me on the basis of satisfactory evidence) to be the person(s) whose name(s) is/are subscribed to the within instrument and acknowledged to me that he/she/they executed the same in his/her/their authorized capacity(ies), and that by his/her/their signature(s) on the instrument the person(s), or the entity upon behalf of which the person(s) acted, executed the instrument.

WITNESS my hand and official seal.

Tammy M. Orris
Signature of Notary

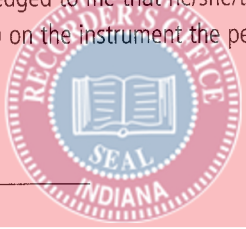

Affiant Known Produced ID
Type of ID Driver's License
(Seal)

