

PLAT OF SURVEY BOOK **12** PAGE **23**

NAME OF OWNER: Tom Vernon

STREET ADDRESS:

DESCRIPTION OF PROPERTY: Part of the South 1/2 of the SE1/4 of Section 13, Township 36 North, Range 8 West of the 2nd M. described as follows: The West 1/2 of Block 17, except the North 140 feet and also except the South 78 feet thereof, as recorded in Third Subdivision to East Gary, in Plat Book 13 page 11, in the Office of the Recorder of Lake County, Indiana.

27TH

AVENUE

2005 006572

STATE OF INDIANA
LAKE COUNTY
FILED FOR RECORD
2005 JAN 27 PM 2:46
MICHAEL A. BROWN
RECORDER

FILED

JAN 27 2005

STEPHEN R. STIGLICH
LAKE COUNTY AUDITOR

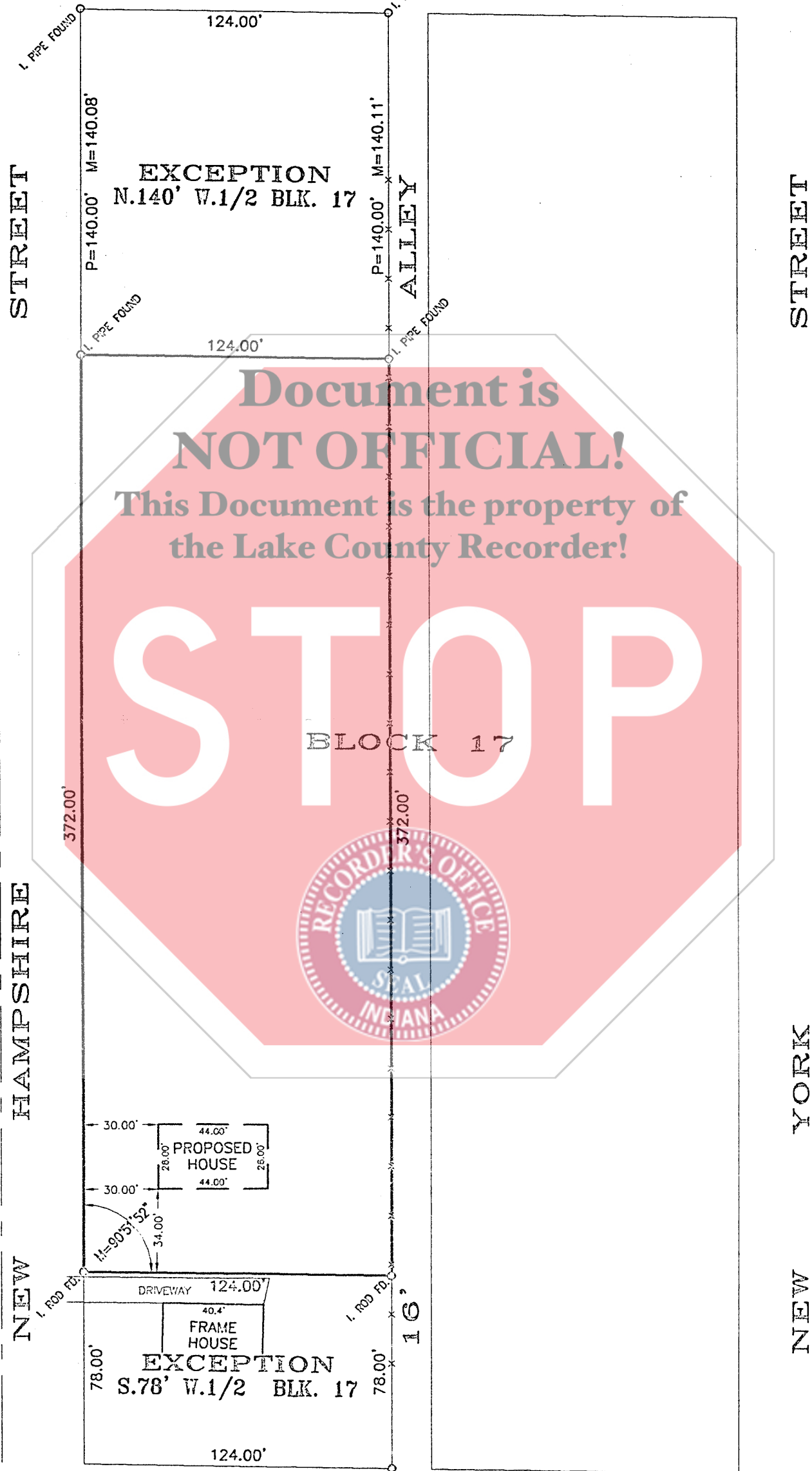

000033

28TH

AVENUE



STATE OF INDIANA) SS:
COUNTY OF LAKE)

REvised=May 3, 2004
HOBART, INDIANA April 30, 2004

THIS IS TO CERTIFY THAT I HAVE SURVEYED THE ABOVE DESCRIBED PROPERTY ACCORDING TO THE OFFICIAL RECORDS AND THAT THE PLAT HEREON DRAWN CORRECTLY REPRESENTS SAID SURVEY.

Robert A. Krull
ROBERT A. KRULL, R.F.G. LAND SURVEYOR #10516

EXPLANATIONS

NO DIMENSIONS SHOULD BE ASSUMED BY SCALE MEASUREMENTS UPON THE PLAT
NOTE - CONTRACTORS OR BUILDERS SHOULD BE NOTIFIED TO CAREFULLY TEST AND COMPARE ON THE GROUND THE POINTS, MEASUREMENTS, ECT., AS NOTED IN THIS CERTIFICATE, WITH THE STAKES, POINTS, ECT., GIVEN ON THE PROPERTY, BEFORE BUILDING ON THE SAME, AND AT ONCE REPORT ANY SEEMING OR APPARENT DIFFERENCE BETWEEN THE SAME TO THE SURVEYOR, THAT MISUNDERSTANDING, DISPLACEMENT OF POINTS, ECT., MAY BE CORRECTED BEFORE DAMAGE IS DONE.

PT. S. 1/2, SE 1/4 SEC. 13-36-8 DISK: F-198 FILE: 04-0415.*

FIELD BOOK NO. Notes PAGE _____
ORDERED BY TOM VERNON PLAT NO. _____

TOP OF PLAT IS NORTH
SCALE 50 FT=1"