

STATE OF INDIANA)
) SS:
COUNTY OF Lake)

Project: STP-019-6 (033)
Parcel: 39
Code: 4128

2005 0063140

AFFIDAVIT OF SURVIVING SPOUSE

I, Jess (AKA Jesse) Hoogeveen, the undersigned affiant, being duly sworn upon my oath, hereby says that I am 65 years of age and that I am an owner of the following described real estate interest located in Lake County, State of Indiana, to wit:

See Attached Exhibits

Affiant further says that he is the surviving (husband) of Margetha Hoogeveen who died intestate in the County of Cook, State of Illinois on June 19, 2001, until the date of decedent's death and were so living together on said date, that no administration was had upon the Estate of the said decedent, but all funeral expenses, expenses of the last illness and debts of every kind and character were fully paid, that no Indiana Inheritance Taxes or Federal Estate Taxes or any other taxes which might have been assessed against such estate are due or payable on said estate or the assets distributed therefrom.

The affiant makes this affidavit for the purpose of inducing the State of Indiana to accept a deed from the grantor thereon conveying all or part of the afore described real estate to the state of Indiana.

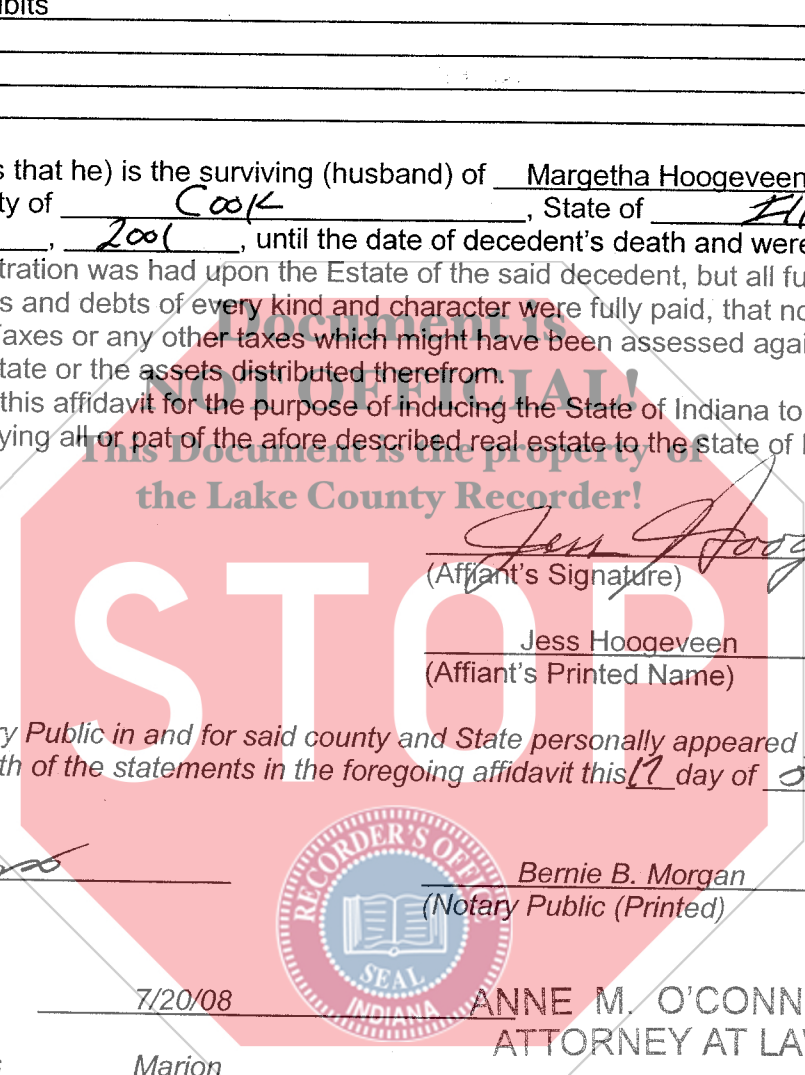

Jess Hoogeveen
(Affiant's Signature)
Jess Hoogeveen
(Affiant's Printed Name)

Before me, a Notary Public in and for said county and State personally appeared Jess Hoogeveen, who acknowledged the truth of the statements in the foregoing affidavit this 17 day of June 2004

Bernie B. Morgan
Notary Public (Signature)

Bernie B. Morgan
(Notary Public (Printed))

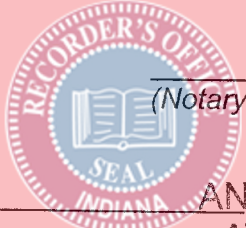

My Commission Expires 7/20/08

My County of Residence is Marion

ANNE M. O'CONNOR
ATTORNEY AT LAW

FILED
JAN 26 2005 001314
STEPHEN R. STIGLICH
LAKE COUNTY AUDITOR

CK# 11653
CK# 11943
16 Km
10V

Ind. Dept of Trans
100 N. Senate Ave.
Indianapolis, IN 46204

MEDICAL EXAMINER'S - CORONER'S
 CERTIFICATE OF DEATH
 604821

DISTRICT NO. 10.14
 REGISTERED NUMBER
 DECEASED - NAME MARGARET HOOGVEEN
 CASE # 343 JUN 2001
 SEX FEMALE
 DATE OF BIRTH APR 24, 1945
 DATE OF DEATH JUN 19, 2001

CITY, TOWN, OR ROAD DISTRICT NUMBER CHICAGO
 HOSPITAL OR OTHER INSTITUTION - NAME OF HOSPITAL OR OTHER INSTITUTION 86. UNIVERSITY OF ILLINOIS HOSPITALS
 AGE - LAST BIRTHDAY (MO, DAY, YEAR) 56 56 54 APR 24, 1945
 SEX M F
 RACE 144. WHITE
 ETHNIC ORIGIN 130. YES
 HIGHEST GRADE OF SCHOOL ATTENDED 12. 12
 COUNTY 04
 RESIDENCE 112. HOMEOWNER
 CITY, TOWN, OR ROAD DISTRICT NO. MONSTER
 INSIDE CITY 134. LAKE
 COUNTY 04

13. 0048 UNIVERSITY
 STATE INDIANA
 ZIP CODE 46136
 FACE (WHITE, BLACK, AMERICAN INDIAN, ASIAN, OTHER) 144. WHITE
 OF HISPANIC ORIGIN 130. YES
 FATHER - NAME CARL ALBERT A REGTINK
 MOTHER - NAME WILBERTJE TAMBORA
 RELATIONSHIP 170. MED REC
 MAILING ADDRESS 176. CHICAGO, IL 60612

17. PEGGY SCHWARTZ
 18. PART I. State the disease, infection, or complication that caused the death. Do not state the mode of death, such as suicide or homicide, unless it is the cause of death.
 (a) LEUKEMIA
 DIE TO, OR AS A CONSEQUENCE OF
 (b) DIE TO, OR AS A CONSEQUENCE OF
 (c) DIE TO, OR AS A CONSEQUENCE OF

19. NATURAL
 PLACE OF BIRTH (CITY, TOWN, OR ROAD DISTRICT NUMBER) 200.
 LOCATION 209.
 DATE OF BIRTH (MONTH, DAY, YEAR) 201.
 THE DECEDENT WAS PROCLAIMED DEAD ON 21b. JUN 19, 2001
 DATE SIGNED 22b. SEP 13, 2001
 SIGNATURE 22c. EDWARD R. DONOGHUE, M.D.

23a. J. LAWRENCE COGAN, M.D.
 24. CREMATION REGIONAL
 25. GRADY FUNERAL SERVICE 2616 W 38TH STREET CHICAGO, ILLINOIS 60632
 26. LOCAL REGISTRAR SIGNATURE
 DATE FILED BY LOCAL REGISTRAR 28b. SEP 13 2001

27. I CERTIFY THAT IN MY OPINION BASED UPON MY INVESTIGATION AND/OR THE INFORMATION, THIS DEATH OCCURRED ON THE DATE, AT THE PLACE AND DUE TO THE CAUSE(S) STATED, AND THAT
 28. THIS CERTIFICATE COPY VALID WHEN MULTICOLOR SIGNATURE SEAL IS AFFIXED.

STATE OF ILLINOIS
 COUNTY OF COOK
 CITY OF CHICAGO
 SEP 13 2001
 JOHN L. WILHELM M.D., LOCAL REGISTRAR OF VITAL STATISTICS OF THE CITY OF CHICAGO, DO HEREBY CERTIFY THAT I AM THE KEEPER OF THE RECORDS OF BIRTHS, STILLBIRTHS AND DEATHS FOR THE CITY OF CHICAGO BY VIRTUE OF THE LAWS OF THE STATE OF ILLINOIS AND THE ORDINANCES OF THE CITY OF CHICAGO. THAT THE ACCOMPANYING CERTIFICATE ON THIS SHEET IS A TRUE COPY OF A RECORD KEPT BY ME IN ORDINANCE OF SAID LAW AND ORDINANCES.

RECORDER'S OFFICE
 FOR AUDITOR/ASSESSOR INFORMATION ONLY
 NOT FOR RECORDATION
 FILED
 JAN 26 2005
 STEPHEN R. STIGLICH
 LAKE COUNTY AUDITOR

ILLINOIS Department of Public Health - Office of Vital Records
 Form 819-7
 BASED ON 1990 US STANDARD CERTIFICATE

EXHIBIT "A"

Project: STP-019-6(033)
Code: 4128
Parcel No. 22 Temporary Right of Way for Sidewalk Construction

Sheet 1 of 1

A part of Lots 12 and 13 in Block 3 in Schreiber Addition to the City of Hammond, Indiana, the plat of which is recorded in Plat Book 20, page 27, in the Office of the Recorder of Lake County, Indiana, described as follows: Beginning at the southeast corner of said Lot 13; thence South 89 degrees 49 minutes 01 second West 0.808 meters (2.65 feet) along the south line of said Lot 13; thence North 0 degrees 05 minutes 56 seconds East 13.974 meters (45.85 feet); thence South 89 degrees 54 minutes 04 seconds East 0.808 meters (2.65 feet) to the east line of said Lot 12; thence South 0 degrees 05 minutes 56 seconds West 13.970 meters (45.83 feet) along the east line of said Lots 12 and 13 to the point of beginning and containing 11.3 square meters (122 square feet), more or less.

This description was prepared for the Indiana Department of Transportation by Denise K. Anderson, Indiana Registered Land Surveyor, License Number LS29500022, on the 14th, day of APRIL, 2002.

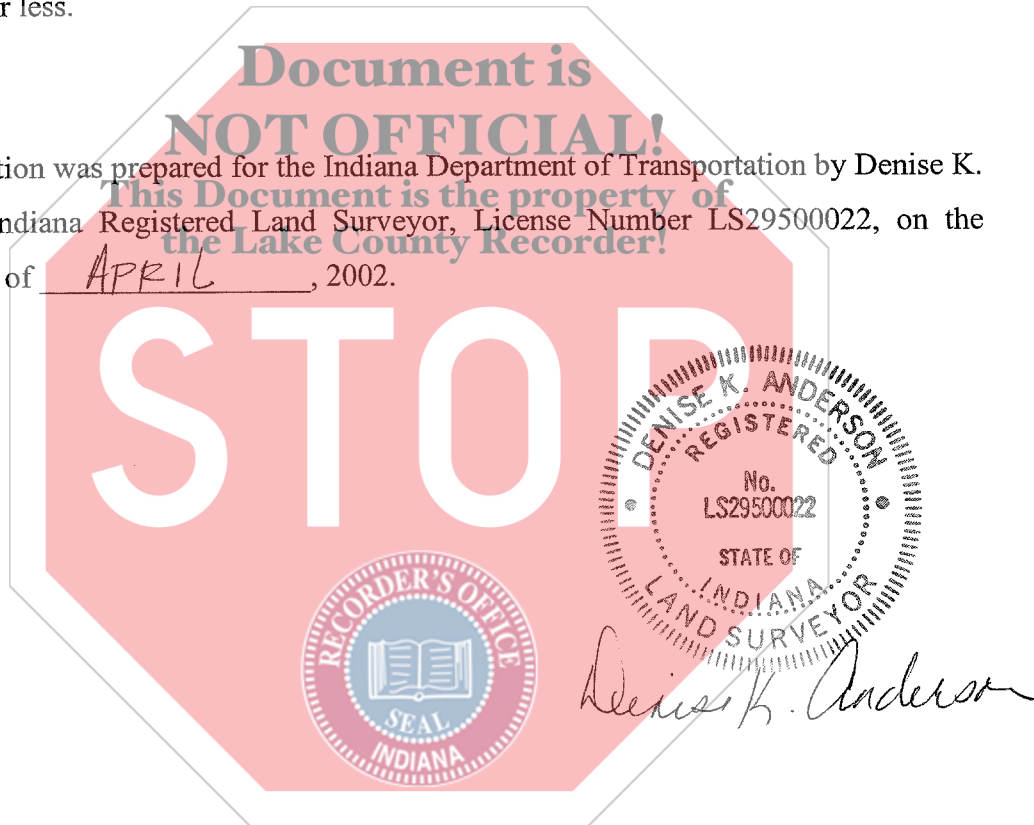

EXHIBIT "A"

Project: STP-019-6(033)
Code: 4128
Parcel No. 22A Temporary Right of Way for Drive Construction

Sheet 1 of 1

A part of Lots 11 and 12 in Block 3 in Schreiber Addition to the City of Hammond, Indiana, the plat of which is recorded in Plat Book 20, page 27, in the Office of the Recorder of Lake County, Indiana, described as follows: Beginning at the northeast corner of said Lot 11; thence South 0 degrees 05 minutes 56 seconds West 8.890 meters (29.17 feet) along the east line of said Lots 11 and 12; thence North 89 degrees 54 minutes 04 seconds West 0.808 meters (2.65 feet); thence North 0 degrees 05 minutes 56 seconds East 8.886 meters (29.15 feet) to the north line of said Lot 11; thence North 89 degrees 49 minutes 01 second East 0.808 meters (2.65 feet) along said north line to the point of beginning and containing 7.2 square meters (77 square feet), more or less.

This description was prepared for the Indiana Department of Transportation by Denise K. Anderson, Indiana Registered Land Surveyor, License Number LS29500022, on the 19th, day of SEPTEMBER, 2002.

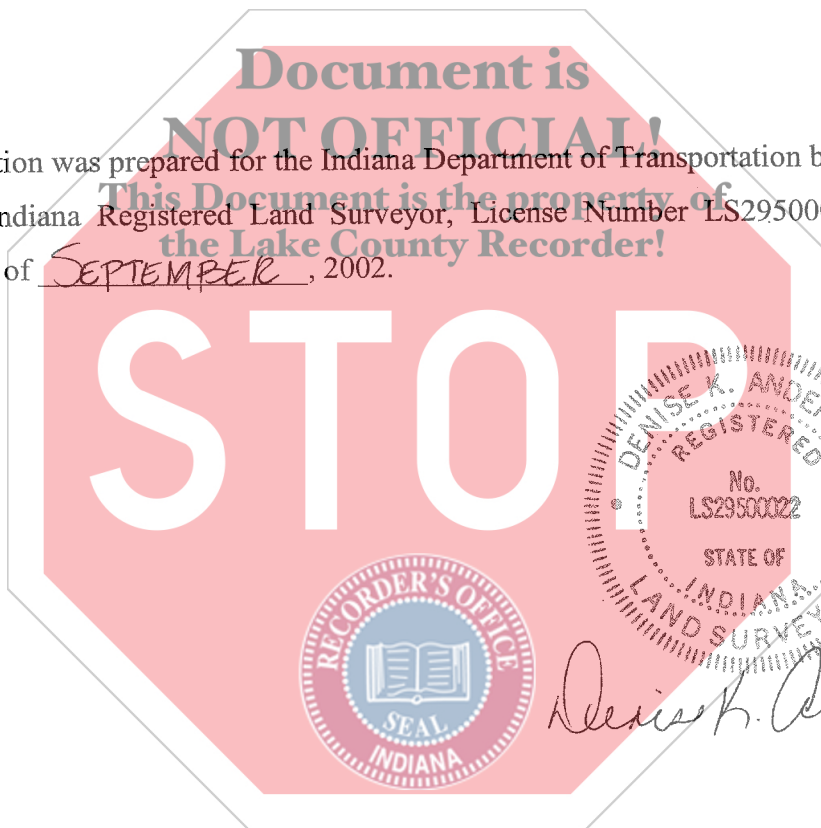

Denise K. Anderson