

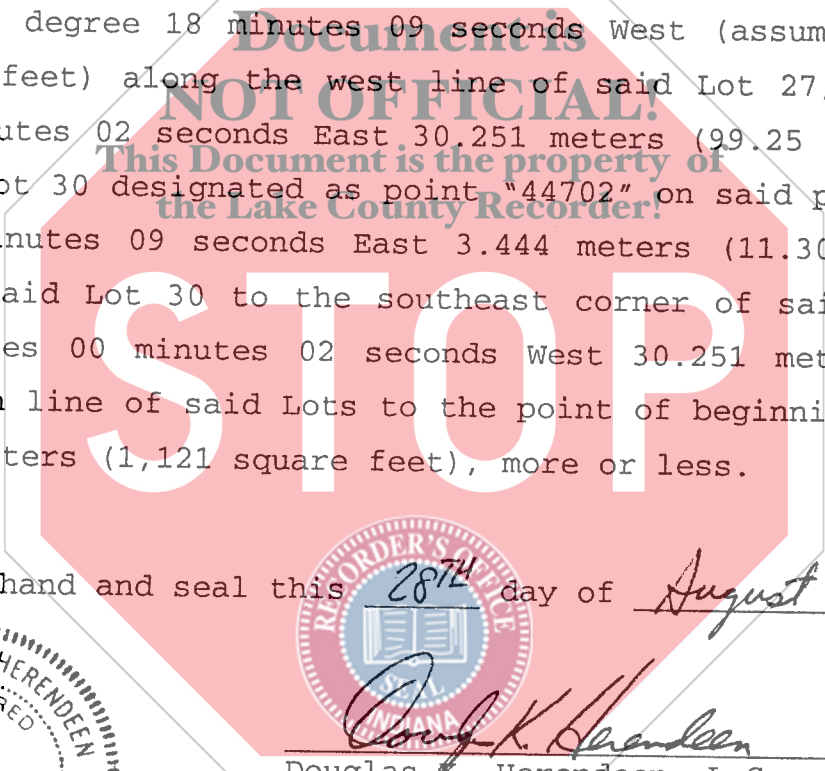

**EXHIBIT "A"**

Project: DPU-0024(1)  
Parcel: 50 Fee

Sheet: 1 of 1

A part of Lots 27, 28, 29, and 30 in Block 12 of the 3<sup>rd</sup> Addition to New Chicago, a Subdivision of Lake County, Indiana, as per plat thereof recorded in Plat Book 6, Page 11, in the Office of the Recorder of Lake County, being a part of the Southwest Quarter of Section 19, Township 36 North, Range 7 West of Lake County, Indiana, and being a part of the land of Instrument Number 98012352; lying within the right of way lines depicted on the attached Right of Way Parcel Plat marked Exhibit "B", described as follows: Beginning at the southwest corner of said Lot 27; thence North 1 degree 18 minutes 09 seconds West (assumed bearing) 3.444 meters (11.30 feet) along the west line of said Lot 27; thence South 89 degrees 00 minutes 02 seconds East 30.251 meters (99.25 feet) to the east line of said Lot 30 designated as point "44702" on said plat; thence South 1 degree 18 minutes 09 seconds East 3.444 meters (11.30 feet) along the east line of said Lot 30 to the southeast corner of said Lot 30; thence North 89 degrees 00 minutes 02 seconds West 30.251 meters (99.25 feet) along the south line of said Lots to the point of beginning and containing 104.1 square meters (1,121 square feet), more or less.



Given under my hand and seal this 28<sup>th</sup> day of August, 2003.

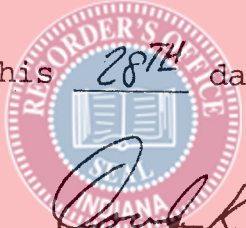
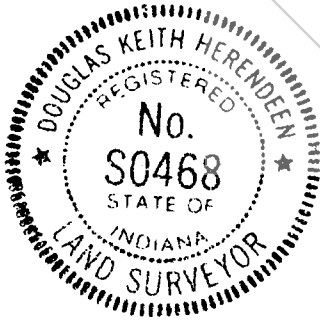

Douglas K. Herenden  
Douglas K. Herenden, L.S.  
Registered Land Surveyor  
State of Indiana, Surveyor No. S0468

PARCEL NO. : 50  
 PROJECT NO. : DPU-0024(1)  
 ROAD NAME : RIDGE ROAD  
 COUNTY : LAKE  
 SECTION : 19  
 TOWNSHIP : 36 N.  
 RANGE : 7 W.

OWNER : DANIEL R. PUCHOWSKI  
 INSTRUMENT NO. 98012352, DATED 01/21/98

DRAWN BY : KMP 05/28/02  
 CHECKED BY : DKH 06/20/03

SCALE 1" = 50'  
 SHEET 1 OF 2

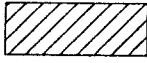
 HATCHED AREA IS THE APPROXIMATE TAKING

THIS PLAT WAS PREPARED FROM INFORMATION OBTAINED FROM THE RECORDER'S OFFICE AND OTHER SOURCES WHICH WERE NOT NECESSARILY CHECKED BY A FIELD SURVEY.

**EXHIBIT "B"**  
 NOTE: METRIC CENTERLINE

THIRD ADDITION TO NEW CHICAGO  
 BLOCK 12

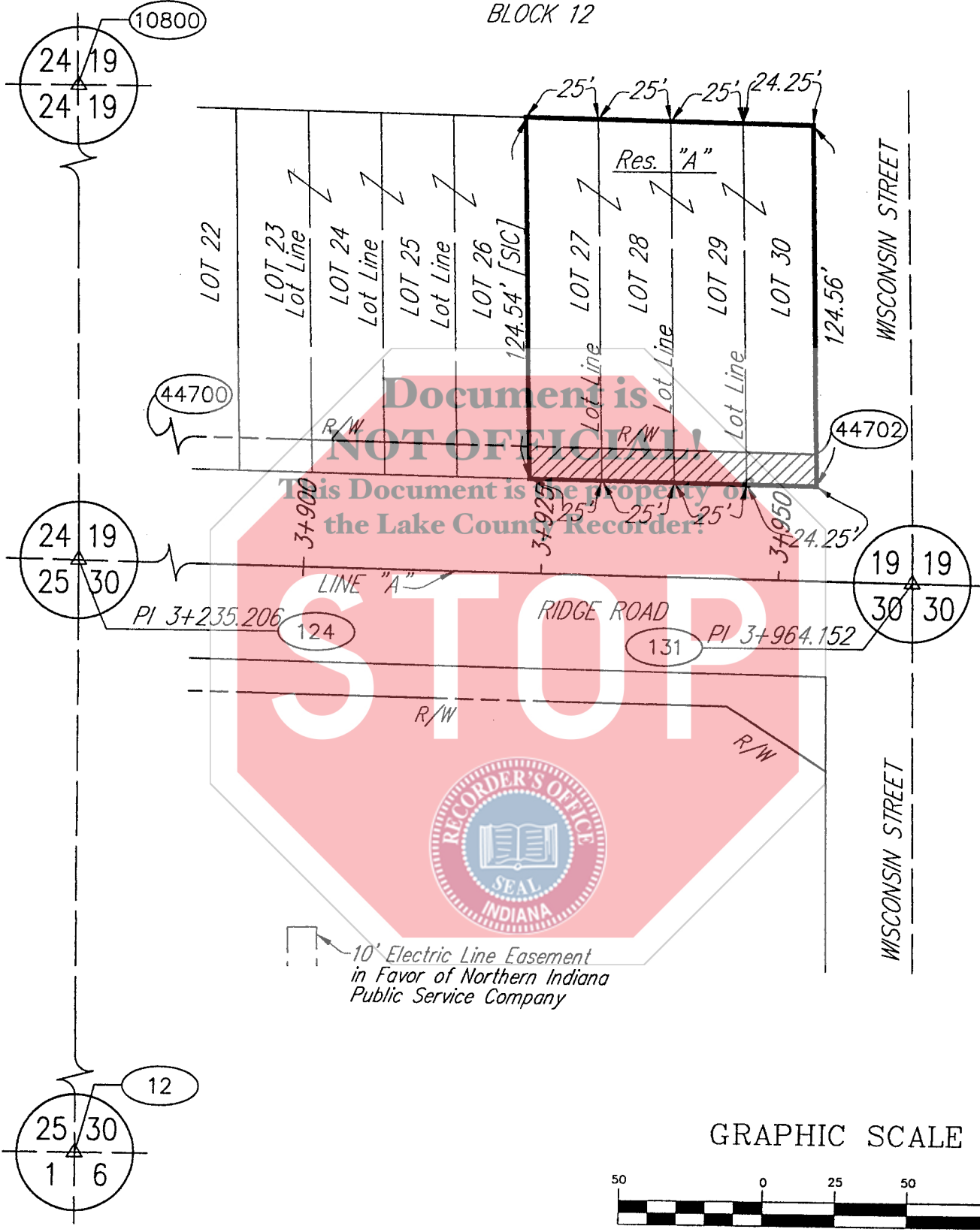

GRAPHIC SCALE

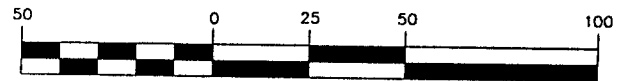

( IN FEET )  
 1 inch = 50 ft.

SURVEYORS STATEMENT

To the best of my knowledge and belief, this plat, together with the "Location Control Route Survey Plat" recorded as Instrument No. ?00?XXXXXXXX, in the Office of the Recorder of LAKE County, Indiana, (incorporated and made a part hereof by reference) comprise a Route Survey executed in accordance with Indiana Administrative Code 865 IAC 1-12, ("Rule 12").

ROUTE SURVEY PLAT

Prepared for - INDOT  
 by Butler, Fairman and Seufert, Inc. (Job #3569.0601)

*Douglas K. Herendeen* 8/28/03  
 Douglas K. Herendeen, L.S. 50468 (Date)



PARCEL NO. : 50  
 PROJECT NO. : DPU-0024(1)  
 ROAD NAME : RIDGE ROAD  
 COUNTY : LAKE  
 SECTION : 19  
 TOWNSHIP : 36 N.  
 RANGE : 7 W.

OWNER : DANIEL R. PUCHOWSKI  
 INSTRUMENT NO. 98012352 , DATED 01/21/98

DRAWN BY : KMP 05/28/02  
 CHECKED BY : DKH 06/20/03

SHEET 2 OF 2



EXHIBIT "B"  
 NOTE: METRIC CENTERLINE

### PARCEL COORDINATE CHART

POINT	NORTH	EAST	CL	STATION	OFFSET
44700	9995.5728	13034.1854	"A"	3+839.700	13.500 Lt.
44702	9993.5870	13148.0109	"A"	3+953.543	13.500 Lt.

SEE LOCATION CONTROL ROUTE SURVEY PLAT FOR POINTS:  
 12, 124, 131, & 10800

NOTE: STATIONS AND OFFSETS CONTROL OVER BOTH NORTH AND  
 EAST COORDINATES AND BEARINGS AND DISTANCES



#### SURVEYORS STATEMENT

To the best of my knowledge and belief, this plat, together with the "Location Control Route Survey Plat" recorded as Instrument No. 200?XXXXXXXX, in the Office of the Recorder of LAKE County, Indiana, (incorporated and made a part hereof by reference) comprise a Route Survey executed in accordance with Indiana Administrative Code 865 IAC 1-12, ("Rule 12").

#### ROUTE SURVEY PLAT

Prepared for - INDOT  
 by Butler, Fairman and Seufert, Inc. (Job #3569.0601)

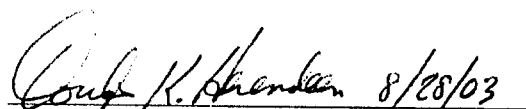
  
 Douglas K. Herendeen, L.S. 50468 (Date)

