

Plat of Survey FILED

000024

2005 003221
12 PAGE 17

JAN 18 2005
KEYS 1-32-20-33
STEPHEN R. STIGLICH
LAKE COUNTY AUDITOR

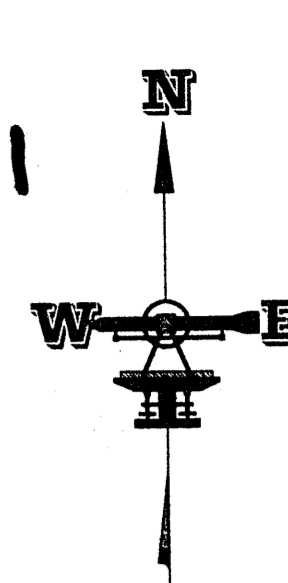

18-
2P
cash

PARCEL 1
THE SOUTH 438 FEET OF THE SOUTHEAST 1/4 OF THE SOUTHEAST 1/4 OF SECTION 1, TOWNSHIP 32 NORTH, RANGE 10 WEST OF THE 2ND PRINCIPAL MERIDIAN, EXCEPT THE EAST 291 FEET THEREOF, IN LAKE COUNTY, INDIANA.

PARCEL 2
A PART OF THE SOUTHEAST 1/4 OF THE SOUTHEAST 1/4 OF SECTION 1, TOWNSHIP 32 NORTH, RANGE 10 WEST OF THE 2ND PRINCIPAL MERIDIAN DESCRIBED AS FOLLOWS: BEGINNING AT THE SOUTHEAST CORNER OF SAID QUARTER-QUARTER AND RUNNING THENCE WESTERLY ALONG THE SOUTH LINE THEREOF A DISTANCE OF 291 FEET, MORE OR LESS, TO A POINT 5 FEET WEST OF A NORTH-SOUTH FENCE LINE; THENCE NORTHERLY 5 FEET WEST AND PARALLEL TO SAID FENCE LINE A DISTANCE OF 438 FEET, MORE OR LESS, TO A POINT 5 FEET WEST OF A FENCE CORNER; THENCE EASTERLY ALONG THE EAST-WEST FENCE A DISTANCE OF 291 FEET, MORE OR LESS, TO THE EAST LINE OF SAID QUARTER-QUARTER SECTION, THENCE SOUTHERLY ALONG SAID EAST LINE A DISTANCE OF 438 FEET, MORE OR LESS, TO THE POINT OF BEGINNING IN LAKE COUNTY, INDIANA.

PARCEL 3
A PART OF THE SOUTHWEST 1/4 OF THE SOUTHWEST 1/4 OF SECTION 6, TOWNSHIP 32 NORTH, RANGE 9 WEST OF THE 2ND PRINCIPAL MERIDIAN DESCRIBED AS FOLLOWS: BEGINNING AT THE SOUTHWEST CORNER OF SAID QUARTER-QUARTER AND RUNNING THENCE NORTHERLY ALONG THE WEST LINE THEREOF A DISTANCE OF 438 FEET, MORE OR LESS, TO AN EAST-WEST FENCE LINE; THENCE EASTERLY ALONG SAID FENCE LINE TO THE CENTERLINE OF COUNTY ROAD T-4, ALSO KNOWN AS CALUMET AVENUE; THENCE SOUTHEASTERLY ALONG SAID CENTERLINE TO THE SOUTH LINE OF SAID QUARTER-QUARTER; THENCE WESTERLY ALONG SAID SOUTH LINE A DISTANCE OF 774.6 FEET, MORE OR LESS, TO THE POINT OF BEGINNING IN LAKE COUNTY, INDIANA.

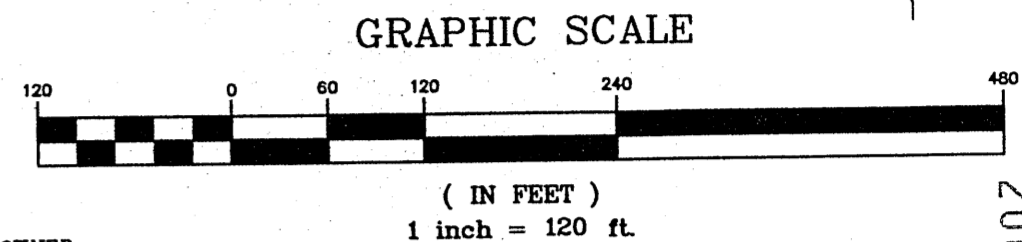

NOTE: TRACTS 1, 2 AND 3 CONTAIN A TOTAL OF 20.49 ACRES, MORE OR LESS.

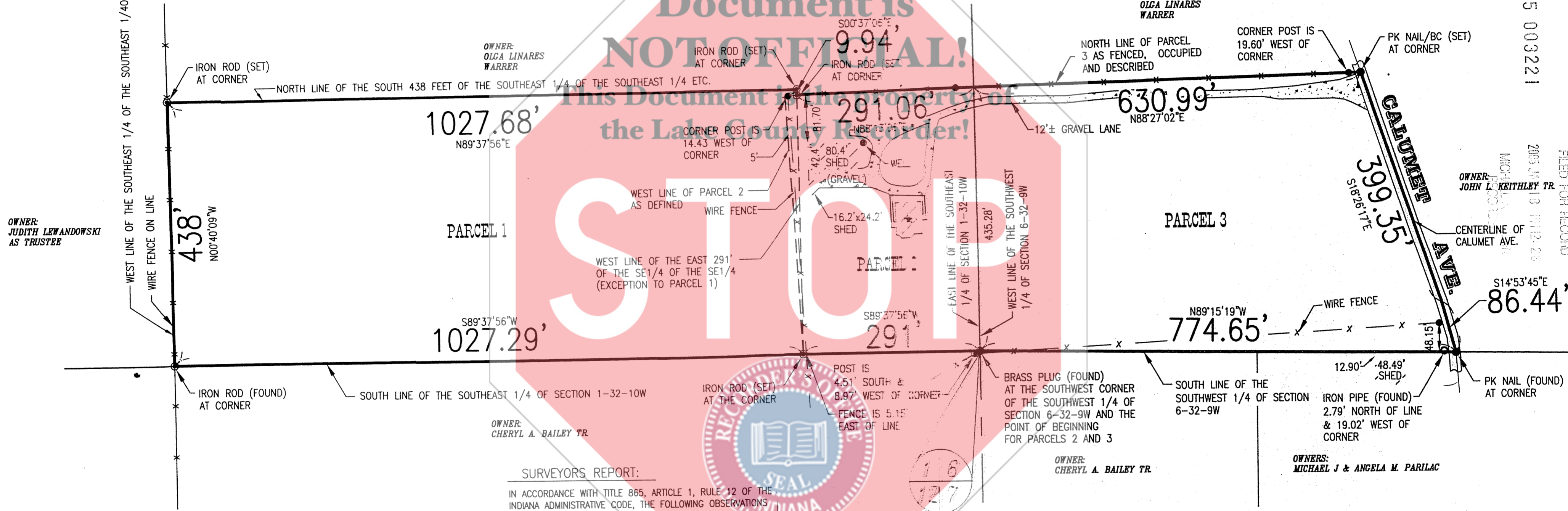

OWNER:
JUDITH LEWANDOWSKI
AS TRUSTEE

OWNER:
OLGA LINARES
WARRER

OWNER:
OLGA LINARES
WARRER

OWNER:
JOHN L. KRITHLEY TR.

OWNER:
CHERYL A. BAILEY TR.

OWNER:
CHERYL A. BAILEY TR.

OWNERS:
MICHAEL J & ANGELA M. PARILAC

SURVEYORS REPORT:

IN ACCORDANCE WITH TITLE 865, ARTICLE 1, RULE 12 OF THE INDIANA ADMINISTRATIVE CODE, THE FOLLOWING OBSERVATIONS AND OPINIONS ARE SUBMITTED WITH REFERENCE TO THE UNCERTAINTIES IN THE LOCATIONS OF LINES AND CORNERS ESTABLISHED ON THIS SURVEY.

BEARINGS INDICATED ON THIS PLAT ARE BASED ON THE SOUTH LINE OF THE SOUTHWEST 1/4 OF SECTION 6 BEING NORTH 89°-15'-19" WEST. SAID SOUTH LINE WAS ESTABLISHED USING MONUMENTS AT THE SOUTHWEST AND SOUTHEAST CORNERS OF SAID SECTION 6 AS REFERENCED BY THE LAKE COUNTY SURVEYOR.

THE LINE BETWEEN PARCELS 1 AND 2 AS DEFINED AND SHOWN HEREON CREATES AN OVERLAP. THERE IS NO CONFLICT SINCE CLIENT OWES BOTH PARCELS. VARIOUS SURVEYS AND NOTES FURNISHED BY THE LAKE COUNTY SURVEYORS OFFICE WERE CONSIDERED IN ESTABLISHING THIS SURVEY.

THE THEORETICAL UNCERTAINTY (DUE TO RANDOM ERRORS IN MEASUREMENT) OF THE CORNERS OF THE SUBJECT TRACT ESTABLISHED BY THIS SURVEY IS WITHIN THE SPECIFICATIONS FOR A CLASS "D" SURVEY (1.00 FEET, MORE OR LESS)

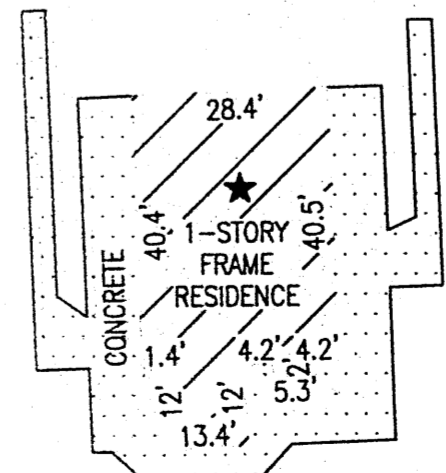
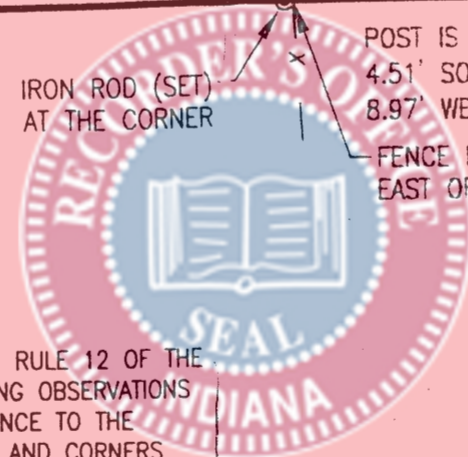

FOR BUILDING LINE AND OTHER RESTRICTIONS NOT SHOWN HEREON REFER TO YOUR ABSTRACT, DEED, CONTRACT AND LOCAL BUILDING LINE REGULATION.

KRAUSE SURVEYING INC.
115 WEST HACK ST. - P.O. BOX 336 - CULLOM, IL 60929
PHONE (815) 689-2223 - FAX (815) 689-2238
© 2005 KRAUSE SURVEYING INC. - ALL RIGHTS RESERVED
DISTANCES ARE MARKED IN FEET AND DECIMALS
ORDER NO.: 040813
ORDERED BY: GEORGE HAYS

STATE OF ILLINOIS
COUNTY OF LIVINGSTON SS

I, CARL J. KRAUSE, AN INDIANA PROFESSIONAL LAND SURVEYOR, DO HEREBY CERTIFY THAT I HAVE SURVEYED THE ABOVE DESCRIBED PROPERTY AND THAT THE PLAT HEREON DRAWN IS A CORRECT REPRESENTATION OF SAID SURVEY, AND CONFORMS TO THE CURRENT INDIANA MINIMUM STANDARDS OF PRACTICE.

CULLOM, ILLINOIS
Carl J. Krause
INDIANA PROFESSIONAL LAND SURVEYOR #11945
LICENSE EXPIRES JULY 31, 2006