

2005 002999

1800
CS SS

NAME OF OWNER: Tim Newsome

STREET ADDRESS: 4440 Burr Street, Gary, Indiana 46404

DESCRIPTION OF PROPERTY: Lot 2, Jelavan Manor Addition, as per plat thereof, recorded in Plat Book 35 page 102, in the Office of the Recorder of Lake County, Indiana.

BOOK 12 PAGE 16

NOTE: According to FIRM Community-Panel 180126-0045-B dated September 2, 1981, the above described parcel is in Zone "A".

FILED

JAN 14 2005
STEPHEN R. STIGLICH
LAKE COUNTY AUDITOR

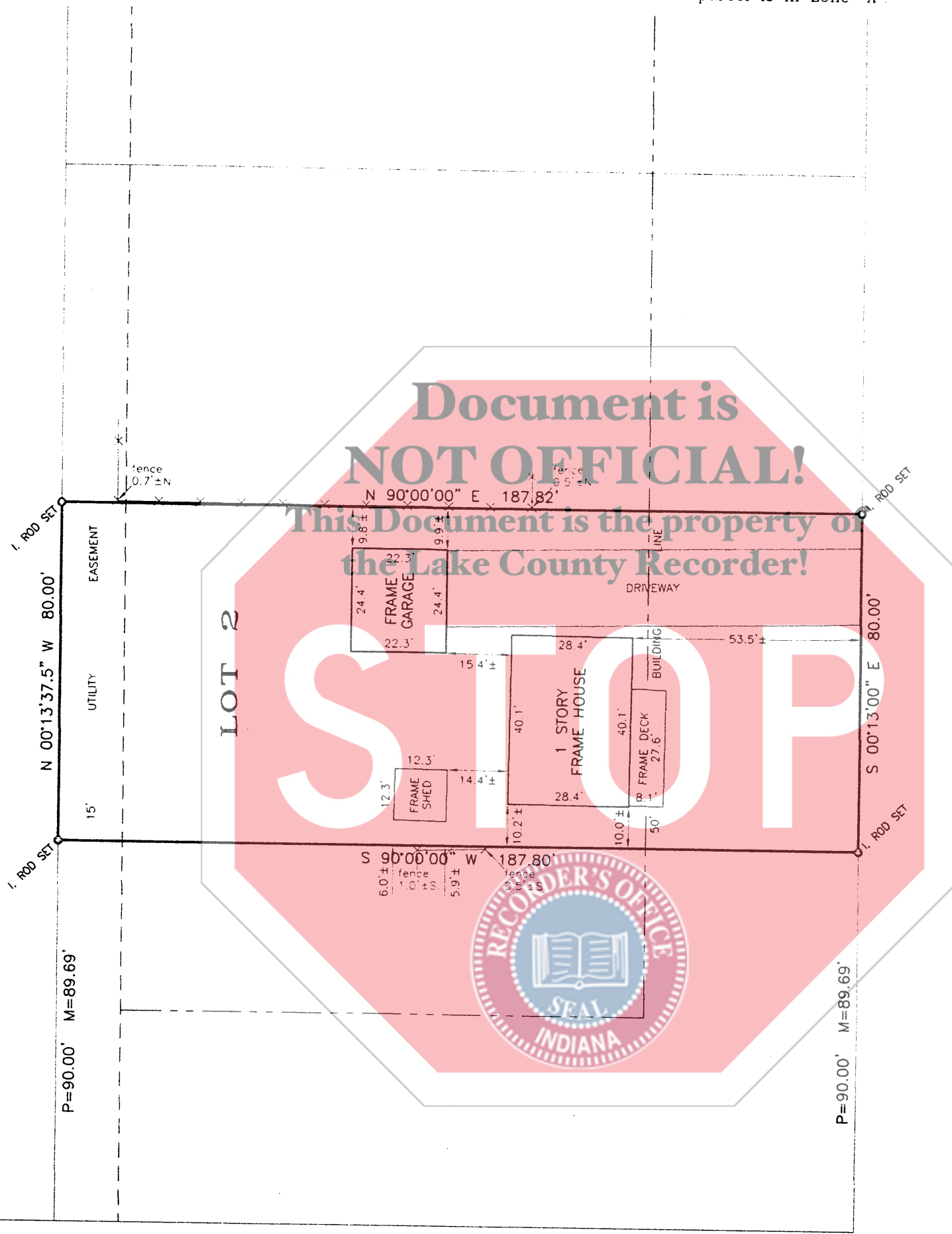

Document is NOT OFFICIAL!

This Document is the property of the Lake County Recorder!

STOP



STREET

BURR

2005 002999

2005 JAN 14 PM 1:58

STATE OF INDIANA
LAKE COUNTY
FILED FOR RECORD

MICHAEL J. ...
RECORDER

45TH

AVENUE

BOOK 12 PAGE 16

EXPLANATIONS

NOTE - CONTRACTORS OR BUILDERS SHOULD BE NOTIFIED TO CAREFULLY TEST AND COMPARE ON THE GROUND THE POINTS, MEASUREMENTS, ECT., AS NOTED IN THIS CERTIFICATE, WITH THE STAKES, POINTS, ECT., GIVEN ON THE PROPERTY, BEFORE BUILDING ON THE SAME, AND AT ONCE REPORT ANY SEEMING OR APPARENT DIFFERENCE BETWEEN THE SAME TO THE SURVEYOR, THAT MISUNDERSTANDING, DISPLACEMENT OF POINTS, ECT., MAY BE CORRECTED BEFORE DAMAGE IS DONE.

JELAVAN MANOR ADD. DISK: F-273 FILE: 04-1273.*

FIELD BOOK NO. Notes PAGE

ORDERED BY TIM NEWSOME PLAT NO.



TOP OF PLAT IS NORTH
SCALE 30 FT = 1"

STATE OF INDIANA)
COUNTY OF LAKE) SS: HOBART, INDIANA January 7, 2005

THIS IS TO CERTIFY THAT I HAVE SURVEYED THE ABOVE DESCRIBED PROPERTY ACCORDING TO THE OFFICIAL RECORDS AND THAT THE PLAT HEREON DRAWN CORRECTLY REPRESENTS SAID SURVEY.

Robert A. Krull
ROBERT A. KRULL, REG. LAND SURVEYOR #10516