

# LAND TECHNOLOGIES, INC.

7325 MALLARD LANE  
SCHERERVILLE, IN 46375

CIVIL ENGINEERING & LAND SURVEYING

TEL (219) 769-7728  
FAX (219) 769-7731

## PLAT OF SURVEY

000009

PROPERTY ADDRESS: 856 Delaware Street, Gary, Indiana

DESCRIPTION: Lots 17, 18 and the South 10 feet of Lot 19, all in Block 15 of GARY LAND COMPANY'S FIRST SUBDIVISION, a subdivision in the City of Gary, Indiana, as per Record Plat thereof appearing in Plat Book 6, Page 15, in the Office of the Recorder of Lake County, Indiana.

**FILED**  
KEY 44-15-15  
JAN 12 2005

STEPHEN R. STIGLICH  
LAKE COUNTY AUDITOR

8TH AVENUE

BOOK

2005 002271

12 PAGE 15

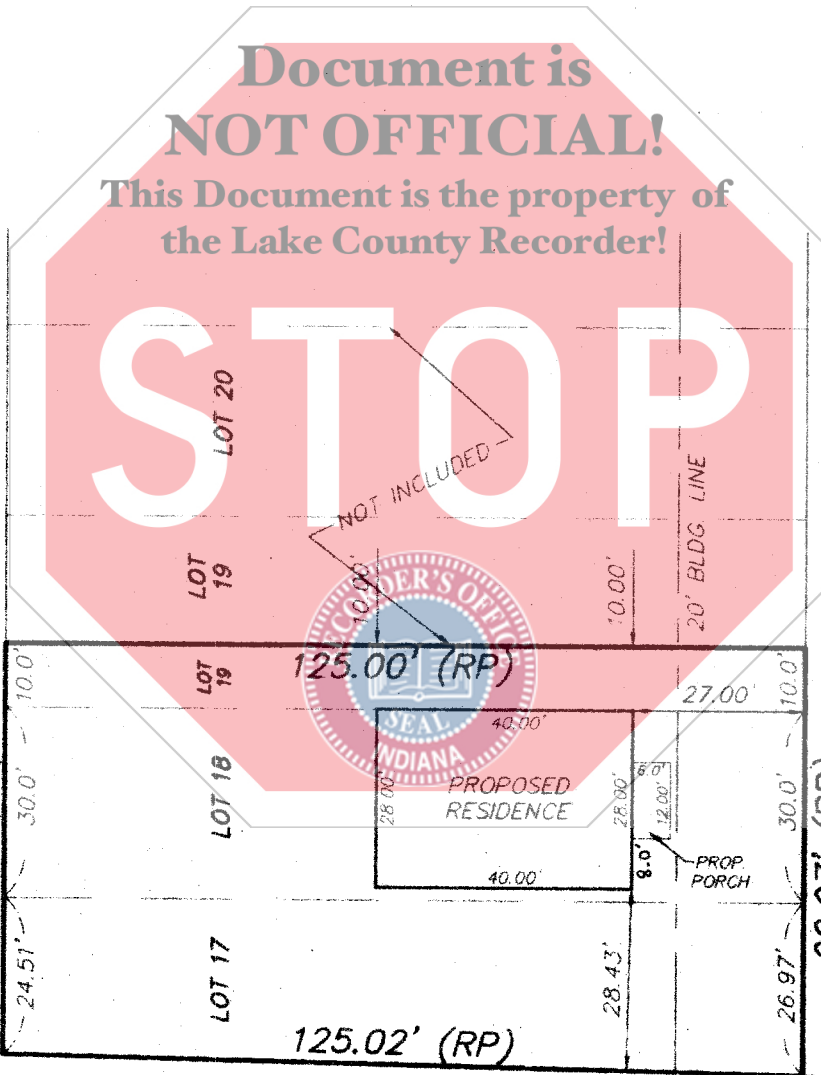

WABASH RAILROAD COMPANY

THIS SURVEY IS CERTIFIED ONLY TO:

NAME: HABITAT FOR HUMANITY

EXPLANATION: ALL DIMENSIONS ARE GIVEN IN FEET AND DECIMAL PARTS THEREOF. NO DIMENSIONS SHOULD BE ASSUMED BY SCALE MEASUREMENT UPON THE PLAT.

I HEREBY CERTIFY THAT I HAVE SURVEYED THE ABOVE DESCRIBED PROPERTY ACCORDING TO THE OFFICIAL RECORDS AND THAT THE PLAT HEREON DRAWN CORRECTLY REPRESENTS SAID SURVEY.



SCALE 1 IN = 30 FT

CLIENT HABITAT DRAWN RTS  
JOB NO 1057-04 DATE 11/01/04  
REV \_\_\_\_\_

*John E. Bullock*  
JOHN E. BULLOCK-INDIANA LAND SURVEYOR NO. S-0512

FLD BK \_\_\_\_\_ PG \_\_\_\_\_ FILE NO 4060

es  
18  
AB