

4  
RECORDING REQUESTED BY:  
Countrywide Home Loans, Inc.  
1800 Tapo Canyon Road, SV2-116  
Simi Valley, CA 93063

9  
WHEN RECORDED MAIL TO:  
Countrywide Home Loans, Inc.  
1800 Tapo Canyon Road  
Simi Valley, CA 93063  
MSN: SV2-116  
Doc # 000414589002005N

2005 001816

STATE OF INDIANA  
LAKE COUNTY  
FILED FOR RECORD

2005 JAN 10 PM 2:45

MICHAEL J. WILSON  
RECORDER

This Space for Recorder's Use Only

TITLE OF DOCUMENT:



THIS SPACE ADDED TO PROVIDE ADEQUATE SPACE FOR RECORDING INFORMATION  
(Additional recording fee applies)

► 059-TITLE PAGE (R7/95)

0001015906  
0000946109  
18.00  
M

RECORDING REQUESTED BY:  
Countrywide Home Loans, Inc.

WHEN RECORDED MAIL TO:  
Attn: Nicole A. Cedillo  
Countrywide Home Loans  
1800 Tapo Canyon Road, SV2-116  
Simi Valley, CA 93063  
Doc #000414589002005N

2004 067700

STATE OF INDIANA  
LAKE COUNTY  
FILED FOR RECORD

2004 AUG 11 AM 8:45

MORRIS W. CARTER  
RECORDER

2 / IN.

TITLE OF DOCUMENT:



610 041458900 D4 001 003

Assignment

Document is NOT OFFICIAL!  
\*\*\* This Assignment is re-recording to add the Deed of Trust recording information, and add the proper names after verbiage on the notary. Recorded on January 20, 2004 Doc # 2004-005116. \*\*\*

STOP

THIS SPACE ADDED TO PROVIDE ADEQUATE SPACE FOR RECORDING INFORMATION  
(Additional recording fee applies)



► 059-TITLE PAGE (R7/95)

15.00  
ck XP  
892897



41458900

IN 28/32004 007667

STATE OF INDIANA  
LAKE COUNTY  
FILED FOR RECORD  
2004 JAN 28 AM 10:30  
MORRIS W. CARTER  
RECORDER

After Recording Return To:  
COUNTRYWIDE HOME LOANS, INC.  
MS SV-79 DOCUMENT PROCESSING  
P.O.Box 10423  
Van Nuys, CA 91410-0423

[Space Above This Line For Recording Data]

IN1517473215703 [Case #] 670927 [Escrow/Closing #] 0004145890001004 [Doc ID #]

### ASSIGNMENT OF MORTGAGE

KNOW ALL MEN BY THESE PRESENTS That

COUNTRYWIDE HOME LOANS, INC.  
4500 Park Granada, Calabasas, CA 91302-1613  
organized and existing under the laws of NEW YORK, party of the first part, for value received, has granted, bargained, sold, assigned, transferred and set over, and by these presents does grant, sell, assign, transfer and set over unto

THE LEADER MORTGAGE COMPANY, INC.  
organized and existing under the laws of OHIO, whose location and mailing address (if different) is 1015 EUCLID AVENUE, CLEVELAND, OH, 44115  
party of the second part, its successors and assigns, a certain indenture of mortgage dated JANUARY 21, 2004, made by BENJAMIN R BAUGHMAN, SOLE

to it, securing the payment of one promissory note therein described for the sum of SEVENTY SEVEN THOUSAND FIVE HUNDRED FORTY SIX and 00/100

Dollars (\$ 77,546.00), and all its rights, title and interest in and to the premises situated in the county of LAKE, State of Indiana, and described in said mortgage as follows, to-wit:

Lot 21, except the South 27 feet thereof, and Lot 22 in Block 5 in Ridgewood Addition to Gary, in the City of Hobart, as per plat thereof, recorded in Plat Book 8 page 14, in the Office of the Recorder of Lake County, Indiana.

2004-007666 mtg

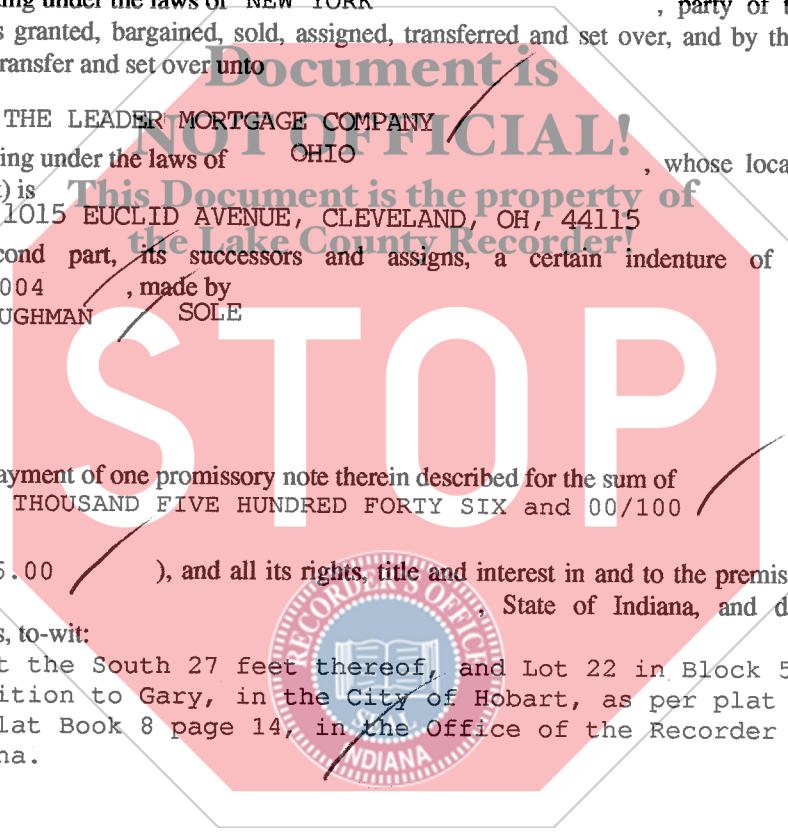

Initials: [Signature]



HOLD FOR FIRST AMERICAN TITLE

# 670927

[Handwritten signature]

CASE #: IN1517473215703

DOC ID #: 0004145890001004

which said mortgage is recorded in the office of the Recorder of

LAKE

County, in the State of Indiana, in Book No.

at Page

as Document No. ~~2004-005116~~

together with the said note therein described

and the money due or to grow due thereon, with the interest: \* 2004 007666, 1-28-04

TO HAVE AND TO HOLD the same unto the said party of the second part, its successors and assigns, forever, subject only to the provisions in the said indenture of mortgage contained.

IN WITNESS WHEREOF, the party of the first part has caused this instrument to be executed in its name by JULI BELICEK

its LOAN SPECIALIST II

, and attested by KELLY NEFF

, its

LOAN SPECIALIST II

and its corporate seal to be hereunto affixed this

TWENTY-FIRST day of January, A.D. 2004.

ATTEST:

COUNTRYWIDE HOME LOANS, INC.

Document is NOT OFFICIAL!

Juli Belicek

By:

Kelly Neff

JULI BELICEK, LOAN SPECIALIST II  
STATE OF INDIANA  
COUNTY OF LAKE

KELLY NEFF, LOAN SPECIALIST II

On 1/21/04, before me

MELINDA KAY MORGAN MKM

MKM

personally appeared

Juli Belicek & Kelly Neff

personally known to me (or proved to me on the

basis of satisfactory evidence) to be the person(s) whose name(s) is/are subscribed to the within instrument and acknowledged to me that he/she/they executed the same in his/her/their authorized capacity(ies), and that by his/her/their signature(s) on the instrument the person(s), or the entity upon behalf of which the person(s) acted, executed the instrument.

WITNESS my hand and official seal.

(This area for official notarial seal)

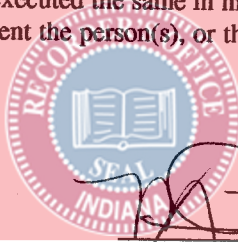
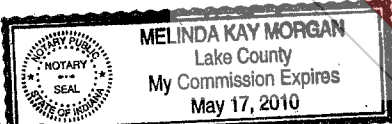

[Signature]

(Seal)

This form was prepared by: JULIANNA BELICEK

COUNTRYWIDE HOME LOANS, INC.

address:

1525 US HIGHWAY 41 SUITE C-26, SCHERERVILLE, IN 46375

tel. no.: (219) 322-2802