

2

STATE OF INDIANA
LAKE COUNTY
FILED FOR RECORD

2005 001800

2005 JAN 10 PM 1:23

MICHAEL J. STIGLICH
RECORDER

LF298-04
R298-04

QUITCLAIM DEED

THIS QUITCLAIM DEED, executed this 10th day of January, 2005,

by first party, Grantor, Carolyn Lewis ^{CL} ~~1/4~~ int.

whose post office address is 336 Taft St., Gary, IN 46407

to second party, Grantee, Sharon Wade ^{1/3 CL} ~~1/4~~ int, Wanda Yarber ^{1/3 CL} ~~1/4~~ int.

whose post office address is & Rita Wade ^{1/3 CL} ~~1/4~~ Int. as t/c
2533 Pierce St., Gary, Indiana 46407

WITNESSETH, That the said first party, for good consideration and for the sum of One Dollar (^{CL} Dollars \$ 1.00) paid by the said second party, the receipt whereof is hereby acknowledged, does hereby remise, release and quitclaim unto the said second party forever, all the right, title, interest and claim which the said first party has in and to the following described parcel of land, and improvements and appurtenances thereto in the County of Lake, State of Indiana to wit:

Property Id: 25-45-0323-0015 & 25-45-0323-0016

Legal Description: Lincoln Park Addition, Lot 15 & 16 Block 5 in the City of Gary, Indiana.

Property Address: 2533 Pierce St.
2537-39 Pierce St.
Gary, IN 46407

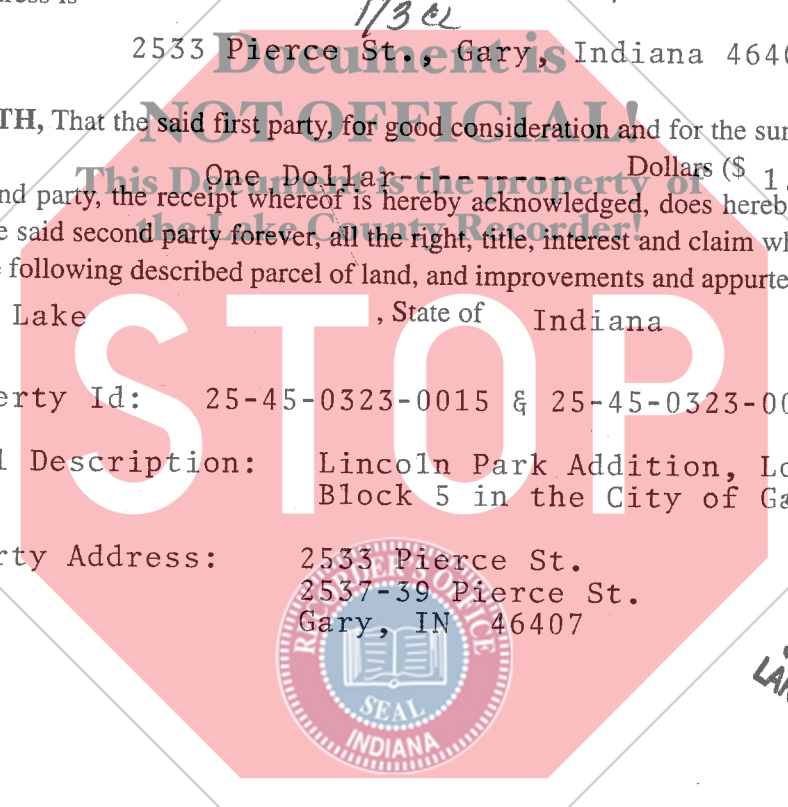

ONLY ENTERED FOR TAXATION SUBJECT TO FINAL ACCEPTANCE FOR TRANSFER
JAN 10 2005
STEPHEN R. STIGLICH
LAKE COUNTY AUDITOR

000428

es
16.2
R

IN WITNESS WHEREOF, The said first party has signed and sealed these presents the day and year first above written. Signed, sealed and delivered in presence of.

Signature of Witness

Print name of Witness

Signature of Witness

Print name of Witness

Signature of First Party

Print name of First Party

Signature of First Party

Print name of First Party

Notary Public - State of Indiana
Porter County
My Commission Expires
September 8, 2011

State of Indiana
County of Lake

On 1-10-05 before me, Lori J. Lichtenfeld

appeared Carolyn Lewis personally known to me (or proved to me on the basis of satisfactory evidence) to be the person(s) whose name(s) is/are subscribed to the within instrument and acknowledged to me that he/she/they executed the same in his/her/their authorized capacity(ies), and that by his/her/their signature(s) on the instrument the person(s), or the entity upon behalf of which the person(s) acted, executed the instrument.

WITNESS my hand and official seal.

Signature of Notary

Document is NOT OFFICIAL!
This Document is the property of the Lake County Recorder!
Affiant Known Produced ID
Type of ID (Seal)

State of
County of
On

appeared before me, personally known to me (or proved to me on the basis of satisfactory evidence) to be the person(s) whose name(s) is/are subscribed to the within instrument and acknowledged to me that he/she/they executed the same in his/her/their authorized capacity(ies), and that by his/her/their signature(s) on the instrument the person(s), or the entity upon behalf of which the person(s) acted, executed the instrument.
WITNESS my hand and official seal.

Signature of Notary



Affiant Known Produced ID
Type of ID (Seal)

Signature of Preparer

Print Name of Preparer

Address of Preparer