

2

STATE OF INDIANA
LAKE COUNTY
FILED FOR RECORD

2005 001656

2005 JAN 10 AM 10:38

MICHAEL A. HOWARD
RECORDER

SATISFACTION OF MORTGAGE

This Certifies, That a certain Mortgage executed RICHARD J. BRANDENBURG AND LEE ANN BRANDENBURG, HUSBAND AND WIFE to Lake Mortgage Company, Inc. on 29th JULY, 1997 calling for \$107,550.00 recorded in Mortgage Record No _____ page _____ Document 97052071 LAKE County State of INDIANA has been fully paid and satisfied, and the same is hereby released.

WITNESS our hand(s) and seal(s), this 30th day of SEPTEMBER, 2004.

ATTEST:

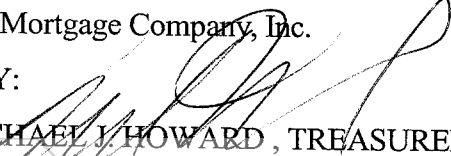
SUSAN M. BRISTOW, SECRETARY

Lake Mortgage Company, Inc.
BY:

MICHAEL J. HOWARD, TREASURER

State of Indiana, LAKE County, ss: Before me, the undersigned, a Notary Public in and for said County, this 30th day of SEPTEMBER 2004 Personally appeared Susan M. Bristow and Michael J. Howard respectively Secretary and Treasurer acknowledged the execution of the annexed satisfaction (in mortgage).

Witness my hand and official seal.  /Donna S. Rust Notary Public.

My Commission Expires 11/18/08 County Residence Lake. This instrument was prepared by: Erica Eitel, Lake Mortgage Co. 4000 West Lincoln Hwy. Merrillville, IN 46410

LEGAL DESCRIPTION

SEE ATTACHED

PTN# 17-04-0005-0026 & 17-04-0005-0041
500978/19215



file # 13339

NORTHWEST INDIANA TITLE SERVICES, INC.
162 Washington Street
Lowell, Indiana 46356

12-
2P
11270

PARCEL 1:

THE NORTH 60 FEET OF THE FOLLOWING DESCRIBED TRACT OF LAND: A PARCEL OF LAND SITUATED IN THE SOUTHWEST 1/4 OF THE SOUTHWEST 1/4 OF SECTION 23, TOWNSHIP 33 NORTH RANGE 9 WEST OF THE 2ND P.M. DESCRIBED AS FOLLOWS: COMMENCING AT A POINT 248 FEET WEST AND 9 RODS NORTH OF THE SOUTHEAST CORNER OF SAID 1/4 1/4 SECTION; THENCE RUNNING NORTH ALONG THE WEST LINE OF LIBERTY STREET IN H. J. NICHOLS ADDITION TO THE TOWN OF LOWELL, 7 RODS; THENCE WEST 12 RODS; THENCE SOUTH 7 RODS; THENCE EAST 12 RODS TO THE PLACE OF BEGINNING, IN THE TOWN OF LOWELL, LAKE COUNTY, INDIANA,

PARCEL 2:

A PART OF THE SOUTHEAST 1/4 OF THE SOUTHWEST 1/4 OF THE SOUTHWEST 1/4 OF SECTION 23, TOWNSHIP 33 NORTH, RANGE 9 WEST OF THE 2ND P.M., DESCRIBED AS FOLLOWS: COMMENCING 16 RODS NORTH FROM THE CENTER OF COUNTY ROAD, (BEING THE SOUTH LINE OF SAID SECTION) ALONG THE WEST LINE OF LIBERTY STREET; THENCE WEST 14 RODS; THENCE NORTH 5 FEET; THENCE EAST 14 RODS; THENCE SOUTH 5 FEET, ALONG THE WEST LINE OF LIBERTY STREET TO THE PLACE OF BEGINNING, ALL SITUATED ON THE WEST LINE OF LIBERTY STREET IN THE TOWN OF LOWELL, LAKE COUNTY, INDIANA,

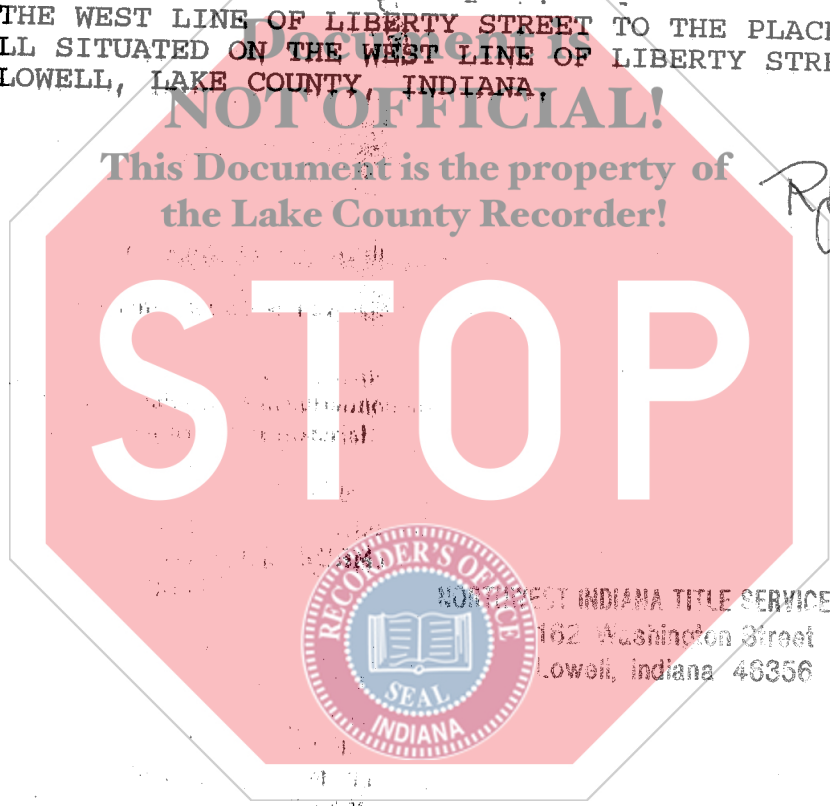

RAB
yrb

13339