

2

STATE OF INDIANA
LAKE COUNTY
FILED FOR RECORD

2004 082683

2004 SEP 24 AM 9:46

MORRIS W. CARTER
RECORDER

LF298-04
R298-04

QUITCLAIM DEED

THIS QUITCLAIM DEED, executed this 16 day of September, 2004,
by first party, Grantor, Ofelia Sierra AKA Ophelia Sierra,
whose post office address is 4380 Marshall Street Gary IN, 46408
to second party, Grantee, Manuel and michelle Sierra
whose post office address is 4371 Marshall Street Gary IN 46408

WITNESSETH, That the said first party, for good consideration and for the sum of
ten Dollars (\$ 10.00)
paid by the said second party, the receipt whereof is hereby acknowledged, does hereby remise, release
and quitclaim unto the said second party forever, all the right, title, interest and claim which the said first
party has in and to the following described parcel of land, and improvements and appurtenances thereto in
the County of Lake, State of Indiana to wit:

The North 20 feet, by perpendicular measure, of the
East 20 feet, by perpendicular measure, of the
South 75 feet, of lot 4 block 1 mid western
Real Estate Co 1st addition to Gary.

Split from
key # 39-232-4

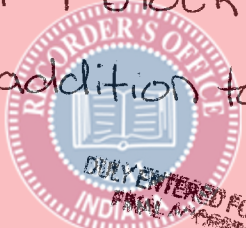
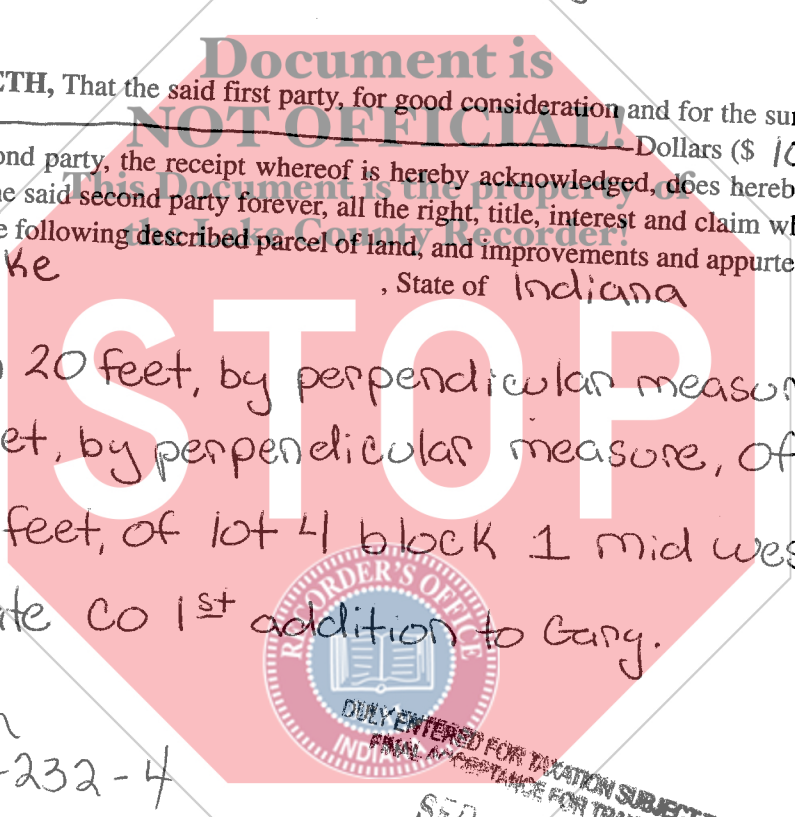

SEP 24 2004
STEPHEN R. STIGLICH
LAKE COUNTY AUDITOR

001981

16-
cc
CSH

IN WITNESS WHEREOF, The said first party has signed and sealed these presents the day and year first above written. Signed, sealed and delivered in presence of:

*

Signature of Witness

Print name of Witness

Signature of Witness

Print name of Witness

X Ophelia Sierra
Signature of First Party
X Ophelia Sierra
Print name of First Party

Signature of First Party

Print name of First Party

State of INDIANA
County of LAKE 2004

On 24-September before me, Lonnie P. Carter
appeared Ophelia Sierra (AKA) Ophelia Sierra
personally known to me (or proved to me on the basis of satisfactory evidence) to be the person(s) whose name(s) is/are subscribed to the within instrument and acknowledged to me that he/she/they executed the same in his/her/their authorized capacity(ies), and that by his/her/their signature(s) on the instrument the person(s), or the entity upon behalf of which the person(s) acted, executed the instrument.
WITNESS my hand and official seal.

Lonnie P. Carter
Signature of Notary

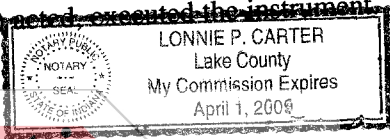

Affiant _____ Known _____ Produced ID _____
Type of ID Driver's (Seal)

State of _____
County of _____
On _____

appeared _____
personally known to me (or proved to me on the basis of satisfactory evidence) to be the person(s) whose name(s) is/are subscribed to the within instrument and acknowledged to me that he/she/they executed the same in his/her/their authorized capacity(ies), and that by his/her/their signature(s) on the instrument the person(s), or the entity upon behalf of which the person(s) acted, executed the instrument.
WITNESS my hand and official seal.

Signature of Notary



Affiant _____ Known _____ Produced ID _____
Type of ID _____ (Seal)

Signature of Preparer

Print Name of Preparer

Address of Preparer