

STATE OF INDIANA  
LAKE COUNTY  
FILED FOR RECORD

2004 081343

2004 SEP 22 AM 9:23

MORRIS W. CARTER  
Tax Key No.: 25-45-319-32

Mail tax bills to:  
2645 Lincoln Street  
Gary, IN 46407

**WARRANTY DEED**

This indenture witnesseth that **MILDRED HENRY**

of Lake County in the State of Indiana

Convey and warrant to **MEDINAH HILLS PARTNERS, L.L.C.**

of Lake County in the State of Indiana

for and in consideration of Ten Dollars (\$10.00) and other valuable consideration the receipt whereof is hereby acknowledged, the following Real Estate in Lake County, in the State of Indiana, to-wit:

LOT 32 IN BLOCK 3, LINCOLN PARK ADDITION TO GARY, AS PER PLAT THEREOF, RECORDED IN PLAT BOOK 6, PAGE 17 IN THE OFFICE OF THE RECORDER OF LAKE COUNTY, INDIANA.

COMMONLY KNOWN AS: 2645 Lincoln Street, Gary, IN 46407

Subject to all covenants, conditions, easements, limitations and restrictions of record.

Subject to all past and future real estate taxes.

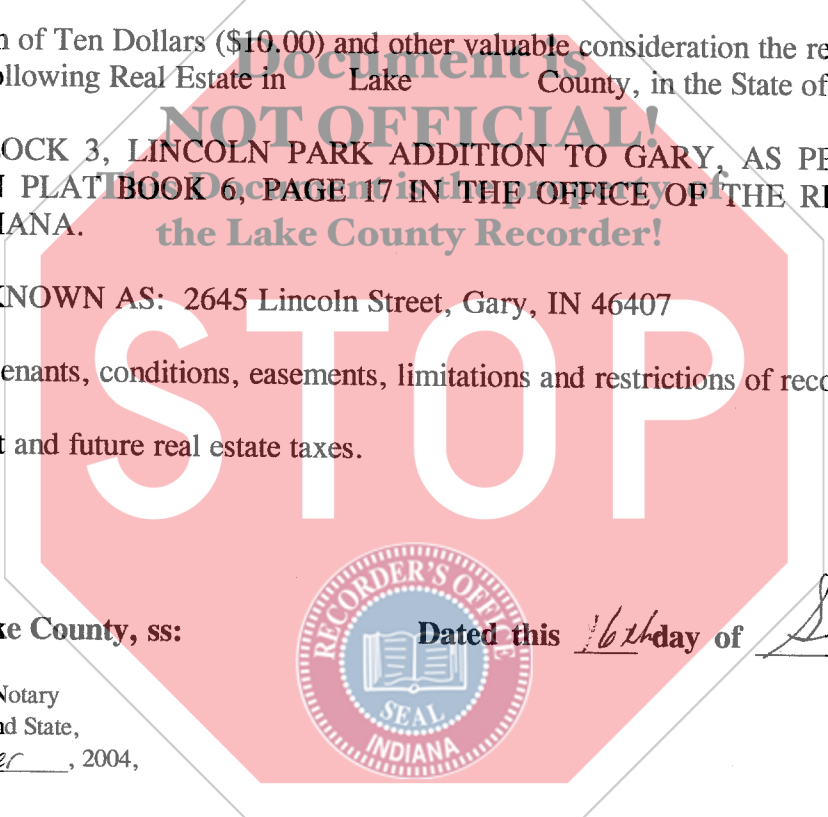

State of Indiana, Lake County, ss:

Dated this 16 day of Sept, 2004

Before me, the undersigned, a Notary Public in and for said County and State, this 16 day of September, 2004, personally appeared:

**MILDRED HENRY**

and acknowledged the execution of the foregoing deed. In witness whereof, I have hereunto subscribed my name and affixed my official seal.

*Mildred Henry*  
MILDRED HENRY  
DULY ENTERED FOR TAXATION SUBJECT TO FINAL ACCEPTANCE FOR TRANSFER  
SEP 21 2004 (Seal)

STEPHEN R. STIGLICH  
LAKE COUNTY AUDITOR



**JULIE SHRADER**  
Lake County  
My Commission Expires  
August 18, 2013

My commission expires:

*Julie Shrader*  
Notary Public

Resident of Lake County

001686

This instrument prepared by: Robert F. Tweedle, #20411-45, Attorney at Law  
2834 - 45th St., Suite B, Highland, IN 46322, Telephone: (219) 924-0770  
No legal opinion has been rendered during the preparation of this Deed.

Mail to:  
~~2645 Lincoln Street~~ ~~Gary, IN 46407~~ **Medinah Hills Partners**  
422 N. Northwest Highway  
Suite 100  
Park Ridge IL 60068

BURNET TITLE

2004879BT

1400  
2/21  
42