

FILED

JUN 09 2004
STEPHEN R. STIGLICH
LAKE COUNTY AUDITOR

2004 048356

BOOK 11 PAGE 38

2004-048356
2004 JUN 9
11-38
AUD:177

STATE OF INDIANA
LAKE COUNTY
FILED FOR RECORD
2004 JUN -9 AM 9:27
MORRIS W. LARNER
RECORDER

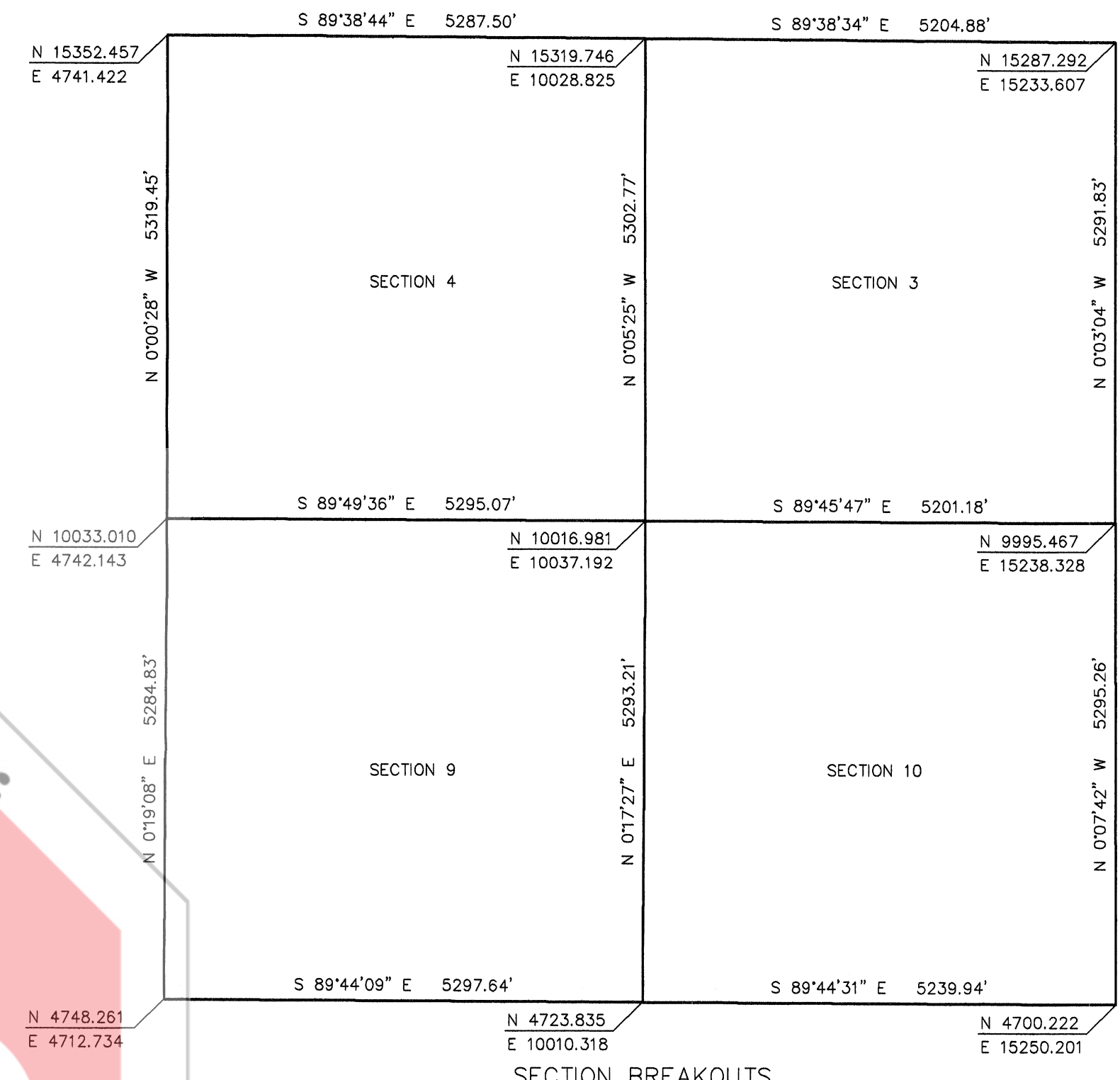
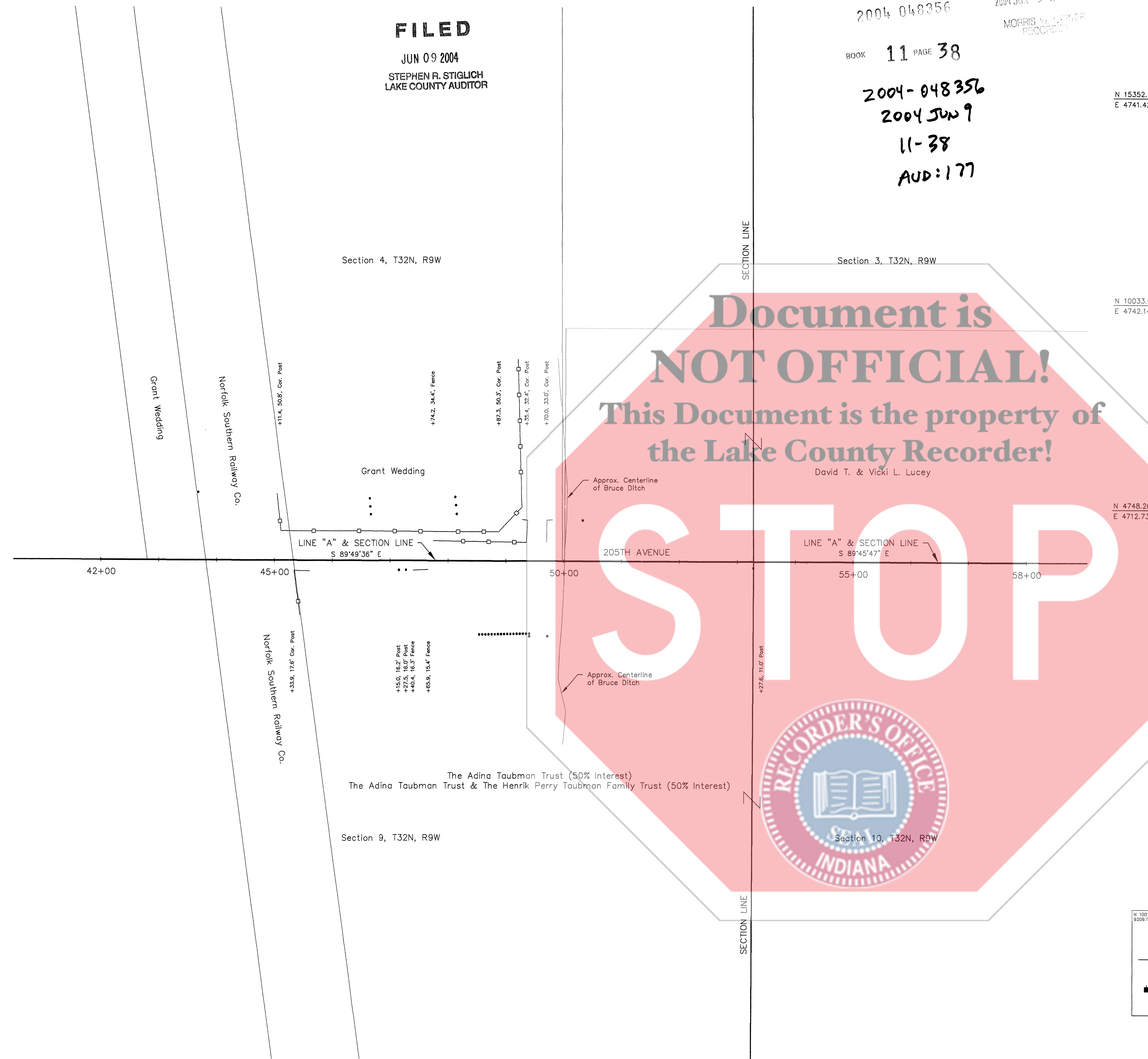

SURVEYOR'S REPORT

The alignment for this project was established along the south lines of Section 3 and 4. Because no plans were available for the existing bridge, the basis of bearings is assumed. The stationing of 50+00 was assumed near the center of Bruce Ditch. Right-of-way widths for 205th Avenue are not shown due to the lack of recorded or unrecorded information regarding width. In addition, the evidence of possession in the vicinity of the right-of-way lines is inconsistent throughout the length of the project.

The purpose of this survey was to locate lines and corners for the design of a bridge replacement and as a basis for describing any right-of-way which may be necessary for this project. It is not to be considered a property retracement survey.

The corners of Sections 3, 4, 9 and 10 were found per the Lake County Surveyor's Office reference ties. The southeast corner of Section 9 could not be found but was reestablished using the reference ties for that corner. It is my opinion that the uncertainty associated with these corners is less than one foot in any direction.

A mag nail was set at P.O.T. Stations 45+00, 50+00 and 55+00. References for these corners are as shown below. In addition, the southwest corner of Section 3 was calculated as P.I. Station 53+28.00. Because reference ties are available for this corner, they are not shown hereon. Since these are original monuments, there is no uncertainty in their use for alignment purposes.

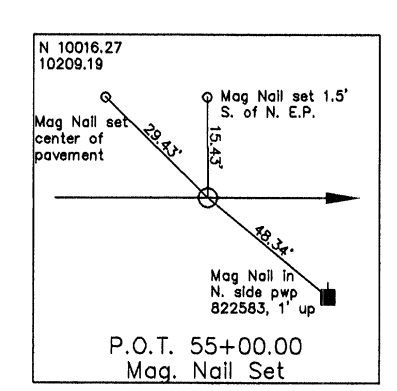
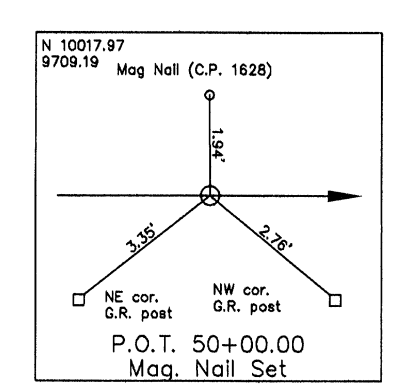
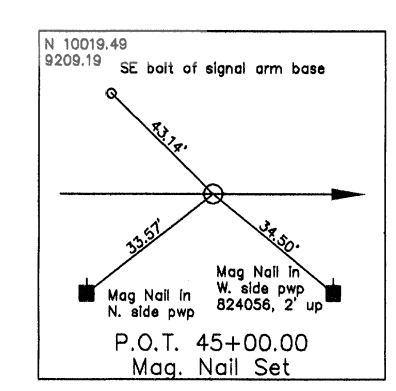

| | |
|-------------------|---------|
| SURVEY STARTED | 4/27/04 |
| SURVEY COMPLETED | 5/03/04 |
| ROUTE PLAT SHEETS | 1 of 1 |

FIELD SURVEYOR STATEMENT

THE SURVEY, TO THE BEST OF MY KNOWLEDGE AND BELIEF IS EXECUTED ACCORDING TO THE PROVISIONS OF 865 I.A.C. 1-12-20 REGARDING ROUTE SURVEYS, EXCEPT THAT ANY DATA SHOWN REGARDING THE LOCATION OR DESCRIPTION OF THE EXISTING PARCELS IS NOT PART OF THE SURVEY.

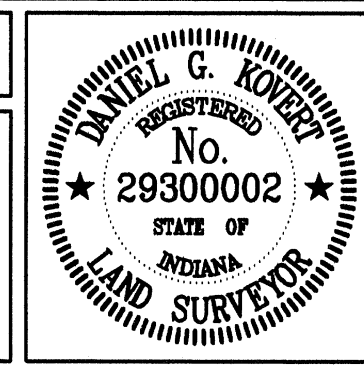

RECOMMENDED FOR APPROVAL
Daniel G. Kovest
LAND SURVEYOR
5/17/04
DATE

ROUTE SURVEY PLAT
42+00 TO 58+00 "A"

| | |
|------------------|-------------|
| HORIZONTAL SCALE | BRIDGE FILE |
| 1"=100' | |
| VERTICAL SCALE | DESIGNATION |
| | |
| SURVEY BOOK | SHEETS |
| | 1 of 1 |
| CONTRACT | PROJECT |
| | Bridge #77 |