

EXHIBIT A
WATERMAIN EASEMENT AT 37th AVENUE CENTER
HOBART, INDIANA

DESCRIPTION: Part of the North Half of the Northwest Quarter of Section 28, Township 36 North, Range 7 West of the Second Principal Meridian in Lake County, Indiana, more particularly described as follows: Beginning at a point which lies on the Southerly Right-of-Way line of 37th Avenue (80 feet wide), and 5.00 feet West of the Northeast corner of Lot 4 as shown in Final Plat of 37th Avenue Center, an Addition to the City of Hobart, in Plat Book 92, page 9 in the Office of the Recorder of Lake County, Indiana; thence South 00° 02' 20" West, 5.00 feet West of and parallel to the East line of said Lot 4, a distance of 70.00 feet; thence North 88° 28' 40" West, a distance of 153.00 feet; thence South 00° 02' 20" West, a distance of 175.00 feet; thence North 88° 28' 40" West, a distance of 519.00 feet; thence South 68° 40' 56" West, a distance of 69.00 feet; thence North 88° 29' 22" West, a distance of 158.00 feet; thence South 83° 03' 57" West a distance of 67.00 feet; thence North 01° 34' 30" East, a distance of 10.00 feet; thence North 88° 29' 22" West, a distance of 19.54 feet to the West line of Lot 1 in said 37th Avenue Center, all in the City of Hobart, Lake County, Indiana.

18. DG
 CS
 2004 045207
 BOOK 11 PAGE 34

2004 - 045 207
 11-34
 2004 MAY 28

FILED
 MAY 28 2004
 STEPHEN R. STIGLICH
 LAKE COUNTY AUDITOR

Document is NOT OFFICIAL!
 This Document is the property of the Lake County Recorder!

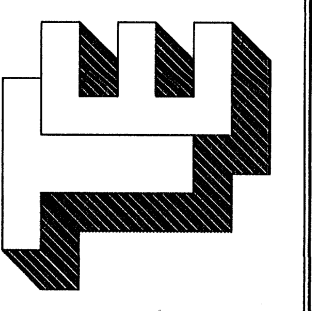
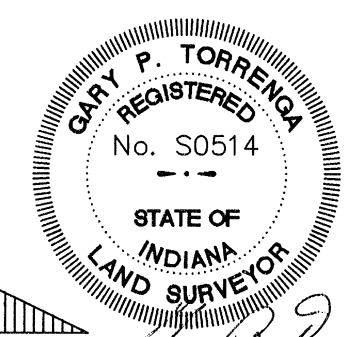
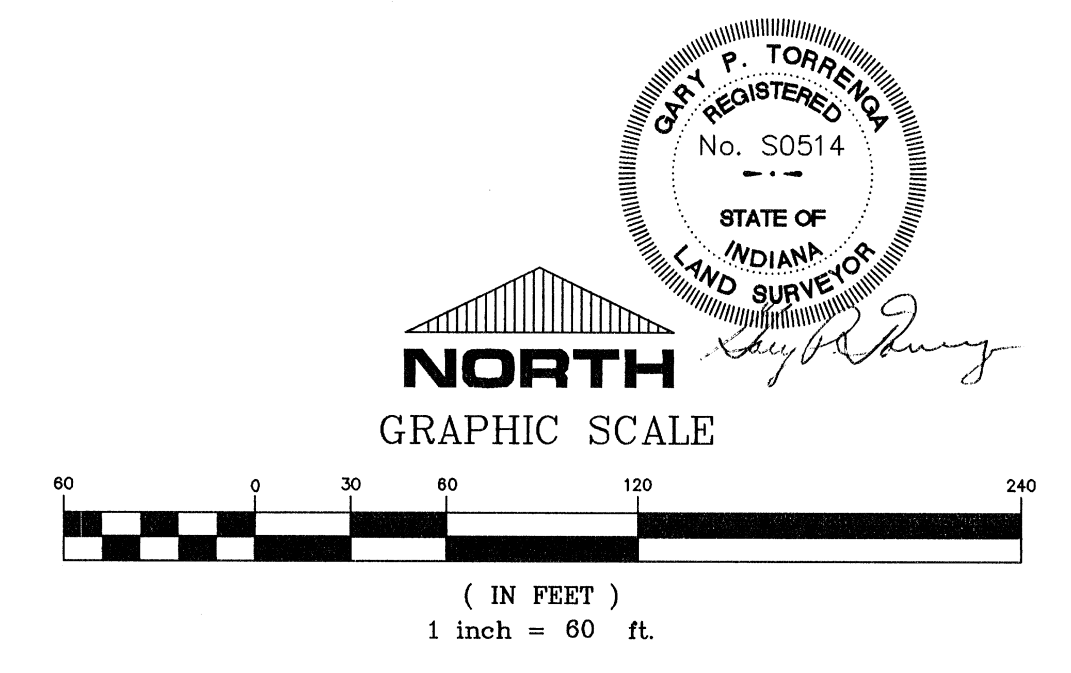
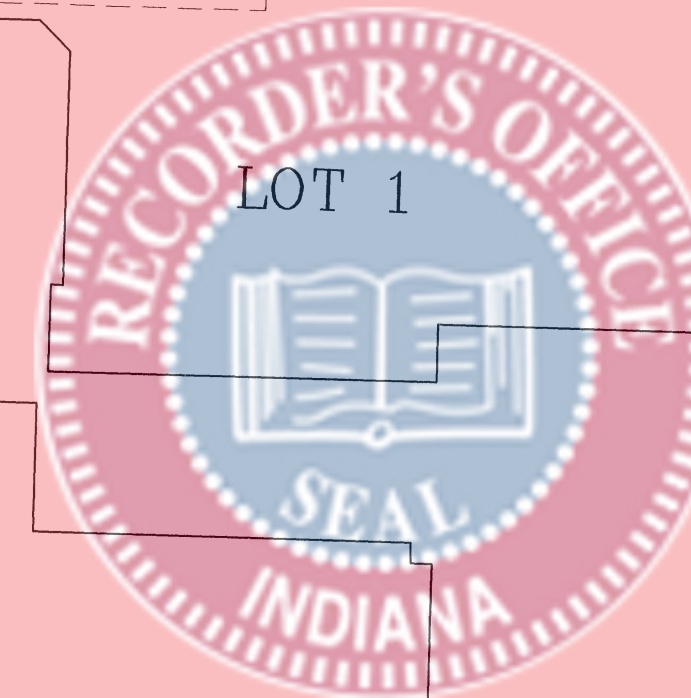
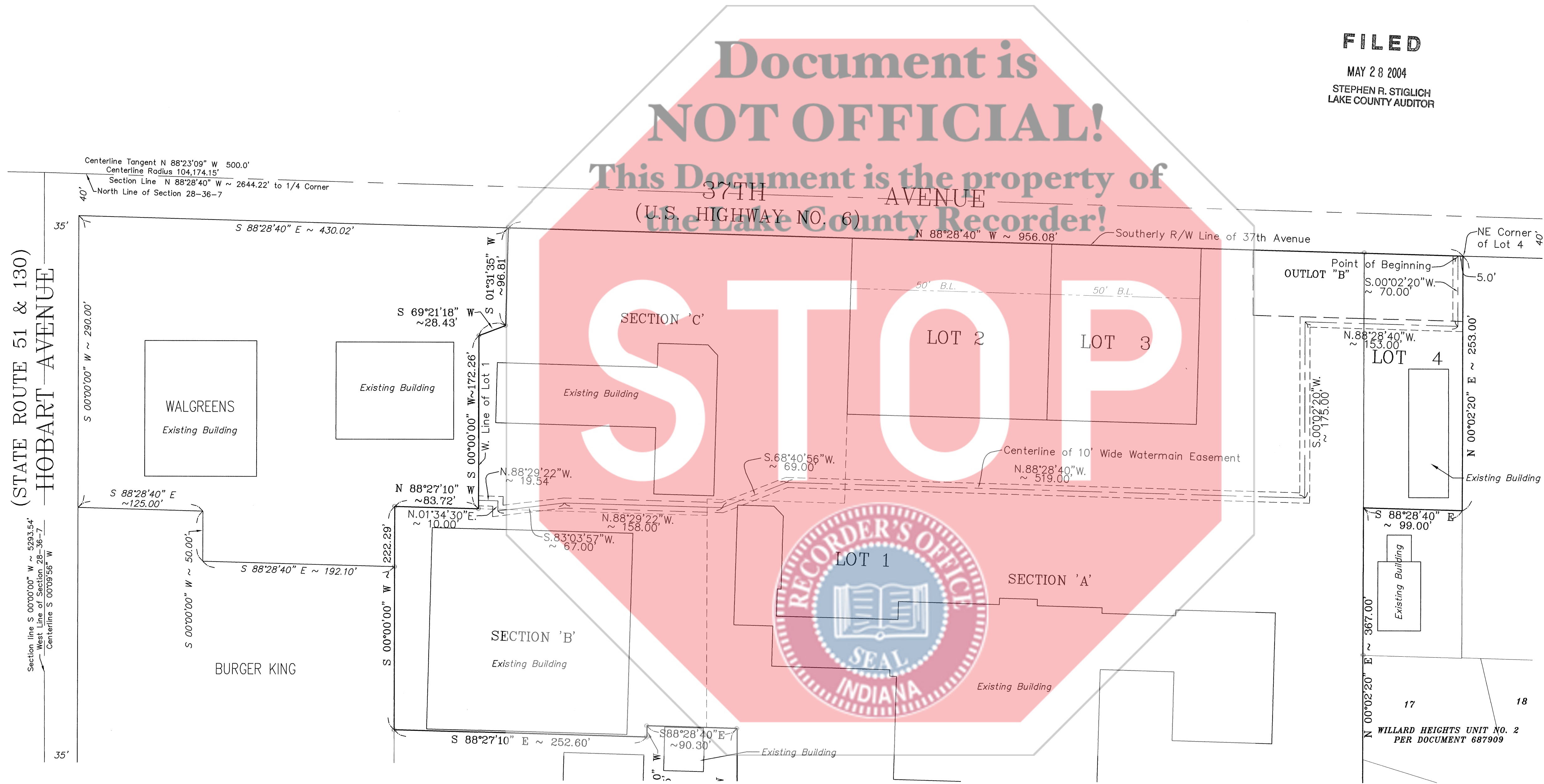

TORRENGA ENGINEERING, INC.
 CONSULTING ENGINEERS & LAND SURVEYORS
 907 RIDGE ROAD, MUNSTER, INDIANA 46321
 website: www.torrenga.com
 Tel. No.: (219) 836-8918

Watermain Easement
 37th Avenue Center
 Hobart, Indiana

REVISIONS:	DATE: May 13, 2004
------------	--------------------

CLIENT: Torrence LLC
 2842 45th Avenue
 Highland, IN 46322
 JOB NO: 5093-04
 SCALE: 1" = 60'

SHEET
 1 OF 1