

# GORDON SQUARE CONDOMINIUM

DESCRIPTION: Lots 27 and 28, East Subdivision Number 1, to the Town of Highland, as recorded in Plat Book 26, page 36 in the Office of the Recorder, Lake County, Indiana.

2004-044722  
 2004 MAY 27  
 11-32  
 AUD: 2287

STATE OF INDIANA  
 LAKE COUNTY  
 FILED FOR RECORD  
 2004 MAY 27 PM 2:30  
 REC'D  
 2004 044722

BOOK 11 32

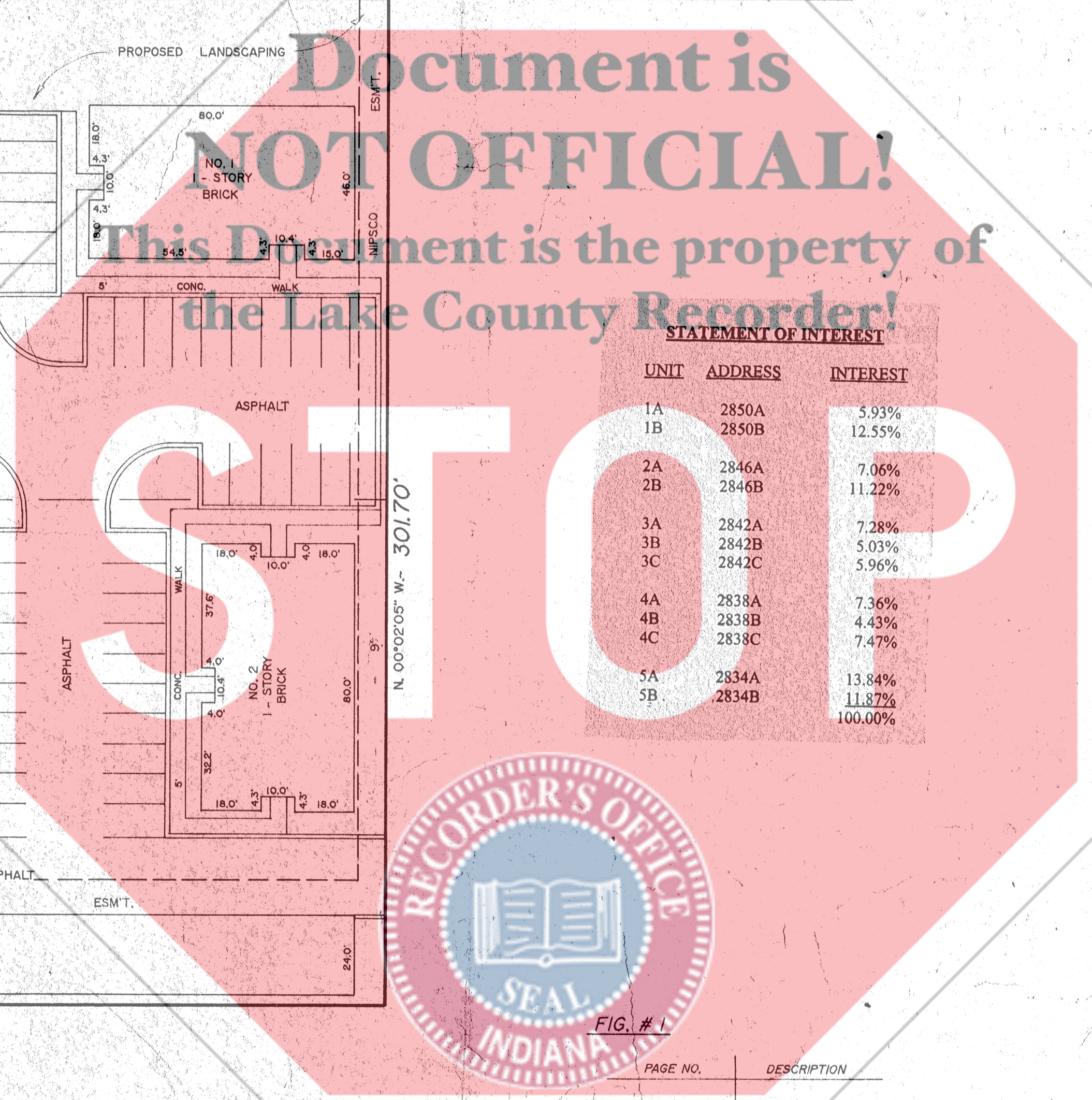
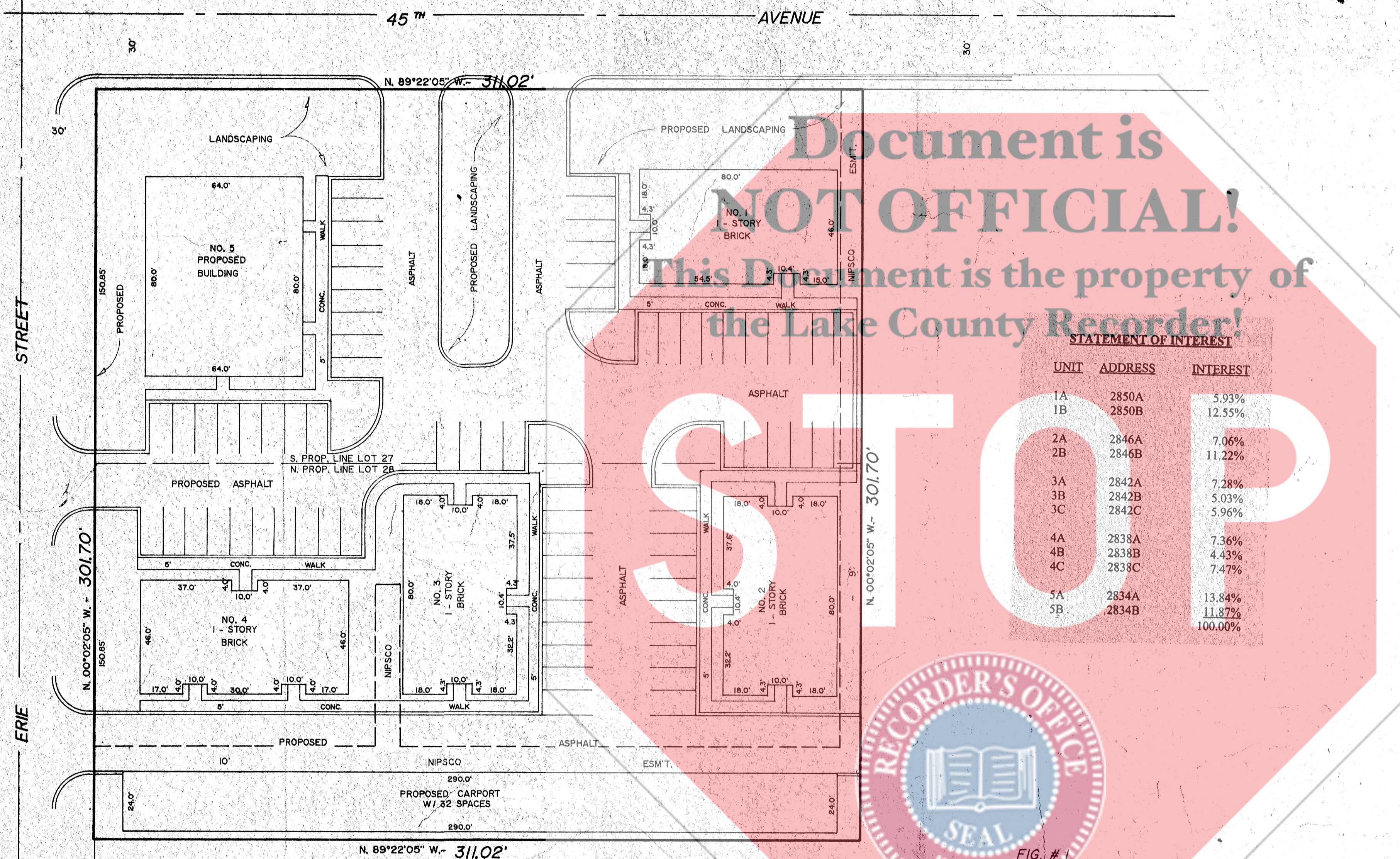

STATEMENT OF INTEREST

UNIT	ADDRESS	INTEREST
1A	2850A	5.93%
1B	2850B	12.55%
2A	2846A	7.06%
2B	2846B	11.22%
3A	2842A	7.28%
3B	2842B	5.03%
3C	2842C	5.96%
4A	2838A	7.36%
4B	2838B	4.43%
4C	2838C	7.47%
5A	2834A	13.84%
5B	2834B	11.87%
		100.00%

- Notes:
- All of the described real estate and facilities as shown on the Plot Plan are Common Areas, except as otherwise described in the Declaration of Condominium or otherwise designated hereon. The Plot Plan is subject to all easements and restrictions of record whether or not shown on the Plot Plan.
  - The interior vertical planes shown for all Units are the interior face surfaces of the dry walling of each Unit, or in the case of a wall between two Units, the center line of such wall. Such vertical planes are the vertical boundaries of each Unit.
  - The interior horizontal planes shown for all Units are the top surfaces of the finished flooring below and abutting the Unit, and the interior face surface of the drywall ceiling above the dropped ceiling and abutting the Unit. Such horizontal planes are the horizontal boundaries of each Unit.

STATE OF INDIANA )  
 COUNTY OF LAKE ) SS  
 I, Gary P. Torrenga, do hereby certify that I am a Professional Engineer licensed in the State of Indiana, being Registration No. 18376, and also a Land Surveyor licensed in the State of Indiana, being Registration No. S0514, and do further certify that this Plot Plan for the Buildings is a true, correct and accurate representation of said Buildings and the same truly, correctly and accurately depicts the layout, Unit numbers and dimensions of the Units in said Buildings as built, and I do hereby further certify that said Plot Plan truly, correctly and accurately depicts the location of said Buildings as built, together with an accurate survey of the real estate subject to the Declaration of Condominium.  
 Dated this 4th day of February, 1992.  
 TORRENKA ENGINEERING, INC.  
*Gary P. Torrenga*  
 Gary P. Torrenga - President - Registered Professional Engineer No. 18376 and Land Surveyor No. S0514.

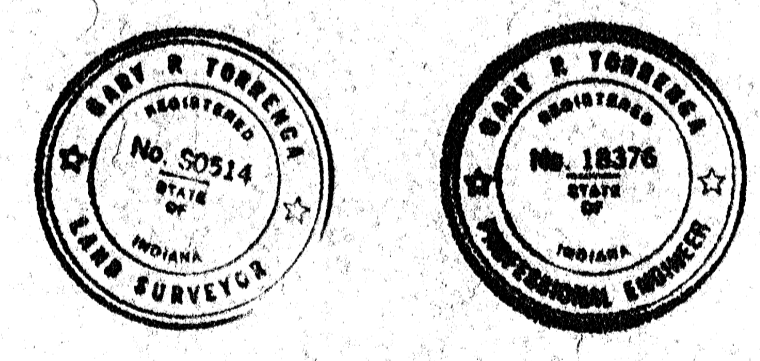

PAGE NO.	DESCRIPTION
1 - 6	PLOT PLAN
2 - 6	BLDG. NO. 2
3 - 6	BLDG. NO. 3
4 - 6	BLDG. NO. 4
5 - 6	BLDG. NO. 1
6 - 6	

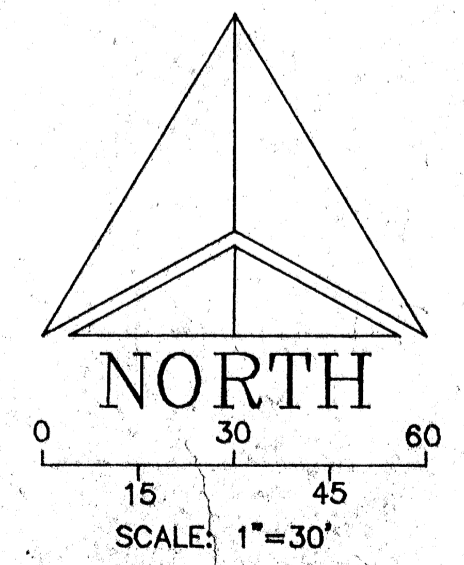

EXHIBIT "A"

**TORRENKA ENGINEERING, INC.**  
 CONSULTING ENGINEERS & LAND SURVEYORS  
 907 RIDGE ROAD, MUNSTER, INDIANA 46321

GORDON SQUARE CONDOMINIUM  
 PLOT PLAN

DATE: FEB. 7, 1992  
 SCALE: 1" = 30'  
 REVISIONS:  
 JUNE 5, 1992  
 JUNE 12, 1992  
 OCT. 9, 1992  
 SEP. 14, 1993  
 MAY 25, 2002  
 MAY 25, 2004

CLIENT: C.R.G. PROJECTS  
 JOB NO: 105-92  
 FILE NO: **56Y**

SHEET 1 OF 6

2004-044722

2004 May 27

11-32

AUD: 2287

# BLDG. No. 5

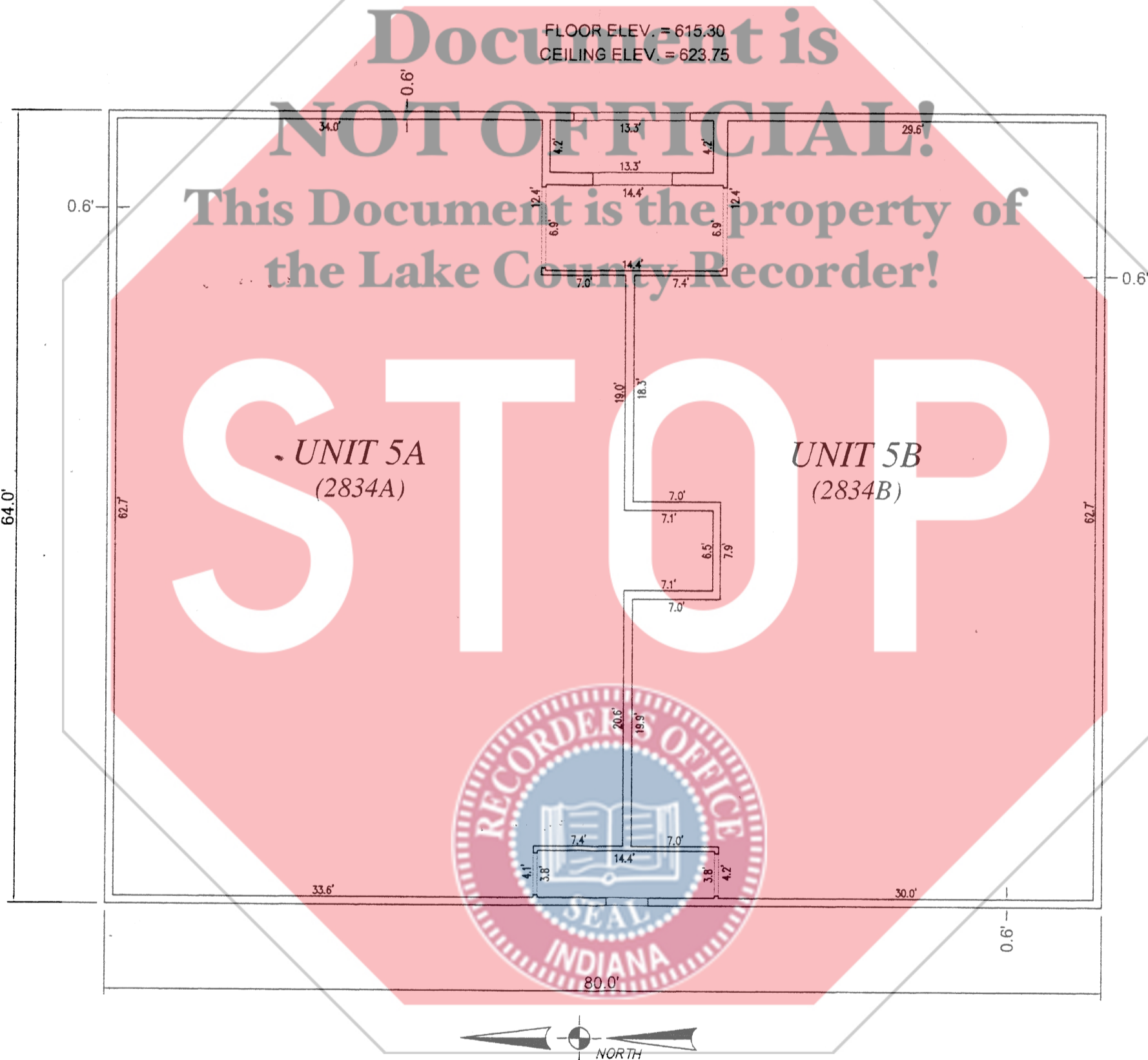

2004 044722

OFFICE OF INDIANA  
LAKE COUNTY  
FILED FOR RECORD  
MAY 27 2004  
MORRIS  
RECORDER

BOOK 11 PAGE 32

031  
M. CASIN

**FILED**

MAY 27 2004  
STEPHEN R. STIGLICH  
LAKE COUNTY AUDITOR

002287

56Y

CLIENT:  
SHAWN DUNN

JOB NO: 563-04S  
DRAWN: jsr

SCALE: 1"=10'

DATE: MAY 25, 2004

**GORDON SQUARE  
CONDOMINIUM**

BUILDING No. 5

2834A & 2834B 45TH STREET  
HIGHLAND, LAKE COUNTY, INDIANA

**TORRENGA SURVEYING, LLC**

PROFESSIONAL LAND SURVEYORS

907 RIDGE ROAD, MUNSTER, INDIANA 46321

TEL. No.: (219) 836-8918  
WEBSITE: WWW.TORRENGA.COM

