

2

STATE OF INDIANA
LAKE COUNTY
FILED FOR RECORD

2004 044182

2004 MAY 26 PM 3:11

MORRISVILLE RECORDER

LF298-04
R298-04

QUITCLAIM DEED

THIS QUITCLAIM DEED, executed this 26TH day of MAY, 2004,
by first party, Grantor, ANNE MARIE GOODMAN
whose post office address is 7101 STARKLING DRIVE, SCHERERVILLE, IN 46375
to second party, Grantee, RONALD L. CREVISTON
whose post office address is 317 W 44TH PLACE, GRIFFITH IN 46319

WITNESSETH, That the said first party, for good consideration and for the sum of
TEN DOLLARS Dollars (\$ 10⁰⁰)
paid by the said second party, the receipt whereof is hereby acknowledged, does hereby remise, release
and quitclaim unto the said second party forever, all the right, title, interest and claim which the said first
party has in and to the following described parcel of land, and improvements and appurtenances thereto in
the County of LAKE, State of INDIANA to wit:

SOUTH 60FT OF LT. 2 SCHERWOOD 2ND ADD. TOWN
OF GRIFFITH, PB 35/21.
COMMONLY KNOWN AS: 143 N. JAY STREET, GRIFFITH
IN, 46319
PARCEL NO. 26-246-10

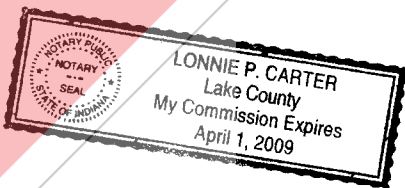
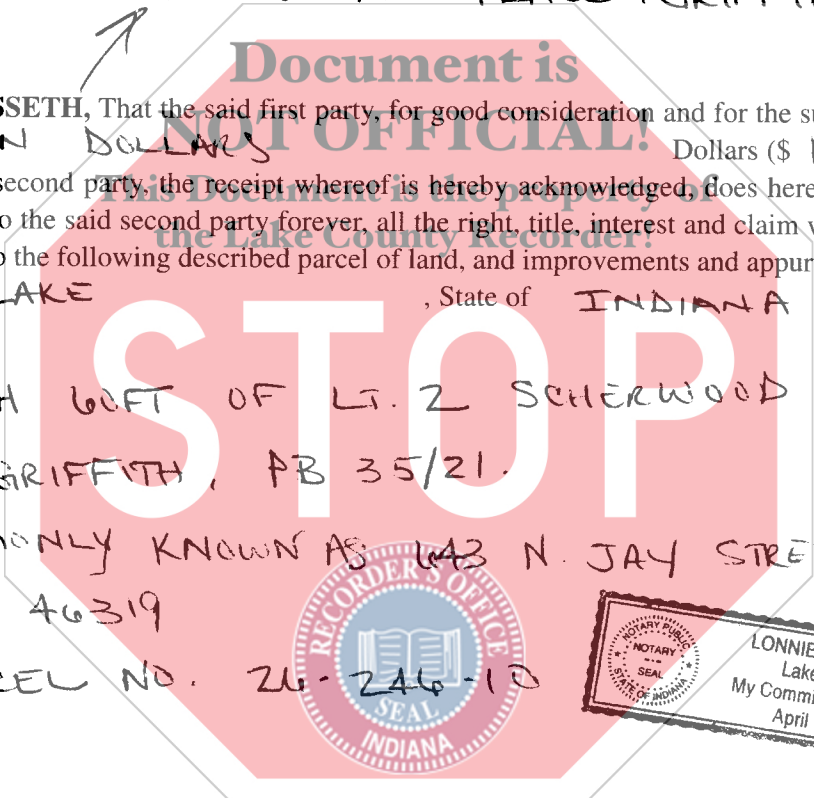

DULY ENTERED FOR TAXATION SUBJECT TO
FINAL ACCEPTANCE FOR TRANSFER

MAY 26 2004

STEPHEN R. STIGLICH
LAKE COUNTY AUDITOR

002165

16.00
CS
CP

IN WITNESS WHEREOF, The said first party has signed and sealed these presents the day and year first above written. Signed, sealed and delivered in presence of:

Signature of Witness

X Anne Marie Goodman
Signature of First Party

Print name of Witness

X ANNE MARIE GOODMAN
Print name of First Party

Signature of Witness

Signature of First Party

Print name of Witness

Print name of First Party

State of INDIANA }
County of LAKE }

On 26-MAY-2009 before me, Lonnie P Carter
appeared ANNE MARIE GOODMAN

personally known to me (or proved to me on the basis of satisfactory evidence) to be the person(s) whose name(s) is/are subscribed to the within instrument and acknowledged to me that he/she/they executed the same in his/her/their authorized capacity(ies), and that by his/her/their signature(s) on the instrument the person(s), or the entity upon behalf of which the person(s) acted, executed the instrument.
WITNESS my hand and official seal.

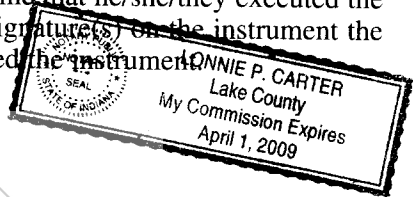

Lonnie P Carter
Signature of Notary

Document is NOT OFFICIAL

Affiant _____ Known _____ Produced ID _____
Type of ID Driver's (Seal)

This Document is the property of the Lake County Recorder!

State of _____
County of _____
On _____
appeared _____

personally known to me (or proved to me on the basis of satisfactory evidence) to be the person(s) whose name(s) is/are subscribed to the within instrument and acknowledged to me that he/she/they executed the same in his/her/their authorized capacity(ies), and that by his/her/their signature(s) on the instrument the person(s), or the entity upon behalf of which the person(s) acted, executed the instrument.
WITNESS my hand and official seal.

Signature of Notary

Affiant _____ Known _____ Produced ID _____
Type of ID _____ (Seal)



Signature of Preparer

Print Name of Preparer

Address of Preparer