

2004 080734

LAKE COUNTY  
FILED FOR RECORD

2004 MAY 12 AM

MORNING  
RECORD

LF298-04  
R298-04

### QUITCLAIM DEED

THIS QUITCLAIM DEED, executed this 10th day of May, 2004, by first party, Grantor, Betty J. Calhoun whose post office address is 1260 E. North Street, Crown Point, IN 46307 to second party, Grantee, Donald D. Calhoun, Sr. and **BETTY J. CALHOUN "New"** whose post office address is 1260 E. North Street, Crown Point, IN 46307

WITNESSETH, That the said first party, for good consideration and for the sum of ONE ----- Dollars (\$ 1.00 ) paid by the said second party, the receipt whereof is hereby acknowledged, does hereby remise, release and quitclaim unto the said second party forever, all the right, interest and claim which the said first party has in and to the following described parcel of land, and improvements and appurtenances thereto in the County of Lake, State of Indiana to wit:

**PT OF S 168.95 FT OF E, 131 FT OF W. 379.0 FT OF SE 1/4 SW 1/4 S.4 T.34 R.8**

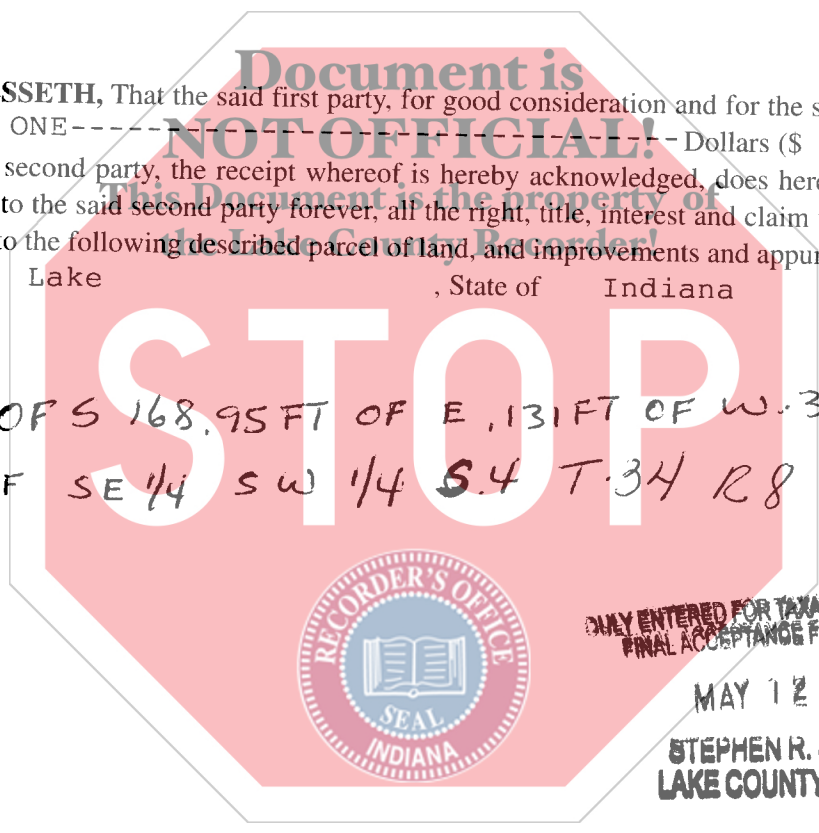

ONLY ENTERED FOR TAXATION SUBJECT TO FINAL ACCEPTANCE FOR TRANSFER  
MAY 12 2004  
STEPHEN R. STIGLICH  
LAKE COUNTY AUDITOR

000910

*Handwritten signature/initials*

IN WITNESS WHEREOF, The said first party has signed and sealed these presents the day and year first above written. Signed, sealed and delivered in presence of:

Shirley Y. Schelfo  
Signature of Witness

Shirley Y. Schelfo  
Print name of Witness

Joseph G. Schelfo  
Signature of Witness

Joseph G. Schelfo  
Print name of Witness

Betty J. Calhoun  
Signature of First Party

Betty J. Calhoun  
Print name of First Party

\_\_\_\_\_  
Signature of First Party

\_\_\_\_\_  
Print name of First Party

State of \_\_\_\_\_ }  
County of LAKE }  
On \_\_\_\_\_ }  
before me,  
appeared

personally known to me (or proved to me on the basis of satisfactory evidence) to be the person(s) whose name(s) is/are subscribed to the within instrument and acknowledged to me that he/she/they executed the same in his/her/their authorized capacity(ies), and that by his/her/their signature(s) on the instrument the person(s), or the entity upon behalf of which the person(s) acted, executed the instrument.  
WITNESS my hand and official seal.

Shirley Y. Schelfo  
Signature of Notary

Shirley Y. Schelfo

Exp. date: 7/11/06

Document is NOT OFFICIAL!

Affiant \_\_\_\_\_ Known \_\_\_\_\_ Produced ID \_\_\_\_\_  
Type of ID \_\_\_\_\_

(Seal)

State of \_\_\_\_\_ }  
County of \_\_\_\_\_ }  
On \_\_\_\_\_ }  
before me,  
appeared

personally known to me (or proved to me on the basis of satisfactory evidence) to be the person(s) whose name(s) is/are subscribed to the within instrument and acknowledged to me that he/she/they executed the same in his/her/their authorized capacity(ies), and that by his/her/their signature(s) on the instrument the person(s), or the entity upon behalf of which the person(s) acted, executed the instrument.  
WITNESS my hand and official seal.

Signature of Notary

Affiant \_\_\_\_\_ Known \_\_\_\_\_ Produced ID \_\_\_\_\_  
Type of ID \_\_\_\_\_

(Seal)



Betty J. Calhoun  
Signature of Preparer

BETTY J. CALHOUN  
Print Name of Preparer

1260 E. NORTH STREET  
Address of Preparer