

Champion Title Insurance Company

2003 11 356

2003 10 13 02

620038938

### SATISFACTION OF MORTGAGE

This Certifies, That a certain Mortgage executed JEFFREY WAYNE HAHN AND DENISE MARIE HAHN, HUSBAND AND WIFE, to Lake Mortgage Company, Inc. on 21<sup>st</sup> DECEMBER, 2001 calling for \$73,500.00 recorded in Mortgage Record No \_\_\_\_\_ page \_\_\_\_\_ Document 2002 000125 LAKE County State of INDIANA has been fully paid and satisfied, and the same is hereby released.

WITNESSETH my hand(s) and seal(s), this 21<sup>st</sup> of OCTOBER 2003.

ATTEST:   
SUSAN M. BRISTOW, SECRETARY

Lake Mortgage Company, Inc.  
BY:   
MICHAEL J. HOWARD, TREASURER

State of Indiana, LAKE County, ss: Before me, the undersigned, a Notary Public in and for said County, this 21<sup>st</sup> day of OCTOBER 2003 Personally appeared Susan M. Bristow and Michael J. Howard respectively Secretary and Treasurer acknowledged the execution of the annexed satisfaction of mortgage.

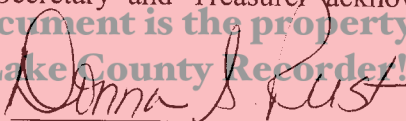
Witness my hand and official seal.  /Donna S. Rust Notary Public.

My Commission expires 1/18/08 County Residence Lake. This instrument was prepared by: Erica Eitel, Lake Mortgage Co. 4000 West Lincoln Hwy. Merrillville, IN 46410

#### LEGAL DESCRIPTION

PART OF THE WEST HALF OF THE NORTHWEST QUARTER OF SECTION 30, TOWNSHIP 34 NORTH, RANGE 9 WEST OF THE SECOND PRINCIPAL MERIDIAN, IN LAKE COUNTY, INDIANA, DESCRIBED AS FOLLOWS: BEGINNING AT A POINT WHICH IS 448.80 FEET WEST AND 930.35 FEET SOUTH OF THE NORTHEAST CORNER OF THE WEST HALF OF THE NORTHEAST CORNER OF SAID SECTION; THENCE SOUTH 190 FEET TO THE CENTER OF THE ROAD; THENCE NORTH ABOUT 74 DEGREES 36 MINUTES EAST IN THE CENTER OF SAID ROAD 100 FEET; THENCE NORTH 182.80 FEET TO A POINT; THENCE WEST 100 FEET TO THE PLACE OF THE BEGINNING.

PIN#05-06-0041-0035 & 05-06-0041-0025  
504636/18589

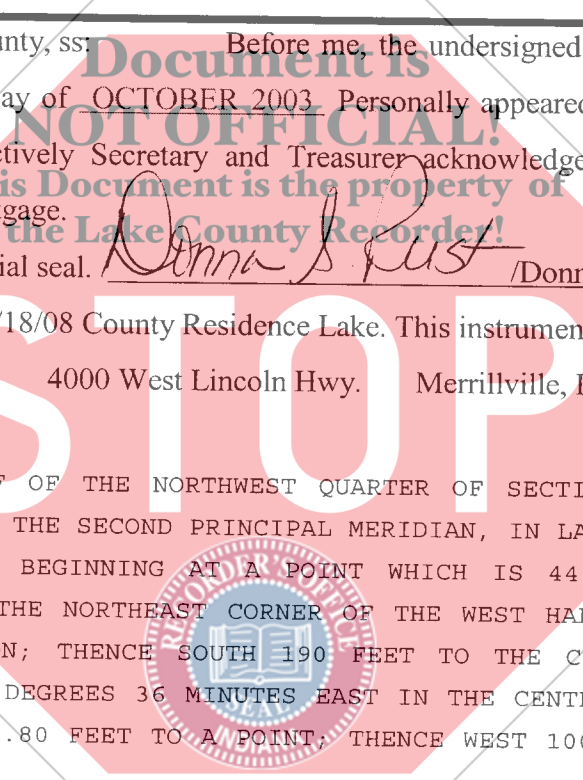
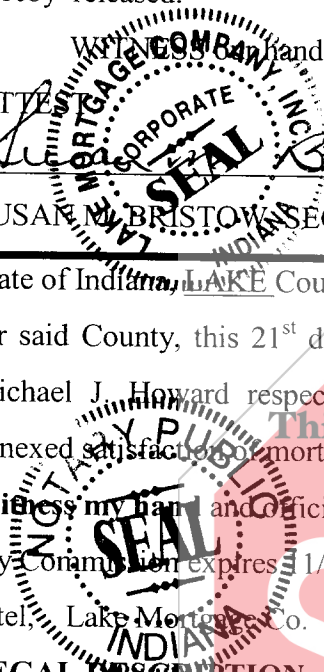

10-DC  
CT