

2

STATE OF INDIANA
LAKE COUNTY
FILED FOR RECORD

2003 109507

2003 OCT 10 AM 11:44

SATISFACTION OF MORTGAGE

MORRIS W. CARTER
RECORDER

This Certifies, That a certain Mortgage executed by RONALD W. KEY. This Security Instrument is given to LAKE MORTGAGE COMPANY, INC. on the 22ND day of MARCH 2001 calling for \$37,000.00 recorded in Mortgage Record No. Page No. Document #2001 023617 LAKE COUNTY State of INDIANA has been fully paid and satisfied, and the same is hereby released.

WITNESS our hand(s) and seal(s), this 3RD day of SEPTEMBER 2003.

ATTEST:

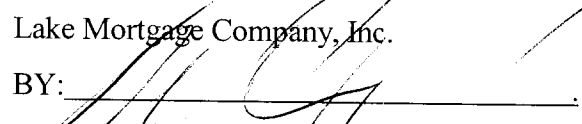
SUSAN M. BRISTOW, SECRETARY

Lake Mortgage Company, Inc.
BY: 
MICHAEL J. HOWARD, TREASURER

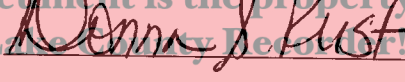
State of Indiana, LAKE County, ss: Before me, the undersigned, a Notary Public in and for said County, this 3RD day of SEPTEMBER 2003. Personally appeared Susan M. Bristow and Michael J. Howard respectively Secretary and Treasurer acknowledged the execution of the annexed satisfaction of mortgage.

Witness my hand and official seal. 
Donna S. Rust Notary Public.
My Commission expires 11/18/08 County Residence Lake. This instrument was prepared by: Molly Lake Mortgage Co. 4000 West Lincoln Hwy. Merrillville, IN 46410

LEGAL DESCRIPTION

SEE ATTACHED.
PTN# 03-07-0024-0008
503797/18419

COMMUNITY TITLE COMPANY
FILE NO 26669



DB
1200
AM

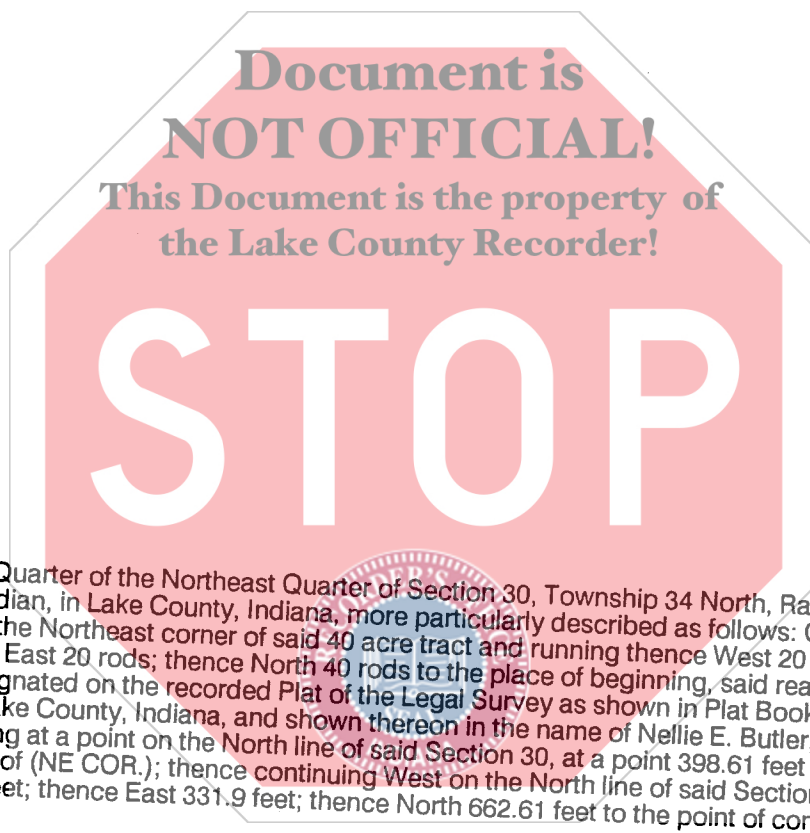

Part of the Northeast Quarter of the Northeast Quarter of Section 30, Township 34 North, Range 8 West of the second Principal Meridian, in Lake County, Indiana, more particularly described as follows: Commencing at a point 24 rods West of the Northeast corner of said 40 acre tract and running thence West 20 rods; thence South 40 rods; thence East 20 rods; thence North 40 rods to the place of beginning, said real estate being identical with that designated on the recorded Plat of the Legal Survey as shown in Plat Book 4 page 97, of the Surveyor's Office of Lake County, Indiana, and shown thereon in the name of Nellie E. Butler, and shown thereon as commencing at a point on the North line of said Section 30, at a point 398.61 feet West of the Northeast corner thereof (NE COR.); thence continuing West on the North line of said Section, 332.1 feet; thence South 662.61 feet; thence East 331.9 feet; thence North 662.61 feet to the point of commencement.